

सत्यमेव जयते

eoffice

A DIGITAL WORK PLACE SOLUTION

eFile

File Management System

User Manual

NIC-EOF-EFILE-UM-002

Prepared by

National Informatics Centre

Table of Contents

Diarisation of DAK/Letter	8
Created Receipt List	11
Receipt Inbox	14
Sub-Folders under Inbox	18
Create Sub-Folders	18
Moving Receipt between the Folders	19
Sub-Folder Management	19
Edit Receipt (P/E) Details	22
Receipt Details	24
Steps to view Receipt Details:	24
Put a Receipt inside a File	27
Convert Receipt	31
Receipt Attachments	33
Attaching Files/Receipts with Receipt	33
Detaching Files/Receipts from Receipt	37
Attach with another Receipt	39
Draft Communication	41
Creating a Draft	41
List of Drafts	46
Editing Draft in an Electronic Receipt	49
Add/Edit Recipient	53
Approving Draft	62
Signing Draft	63
Dispatch from Receipt	78
Electronic Receipts	78
Physical Receipts	81
Send Receipt	86
Receipt Sent List	89
Receipt Pull Back	92
Receipt Pull up	95

- Initiate Action (P/E)..... 97
 - Initiate Action..... 97
 - Add Comments to Initiated Action 98
 - Review / Initiated Action Details 99
 - Closing Initiated Action 100
- Closing of Receipts 101
 - List of Closed Receipts 103
 - Closed (By Me) – 103
 - By Others (Hierarchy) – 104
 - By Others (All) 104
 - Closed Receipt History: 105
- Re-opening of Receipts 106
- Generate Acknowledgement 107
 - Generate Acknowledgement..... 107
 - Acknowledgement Created List 110
 - Edit Acknowledgement 111
 - Signing Acknowledgement 114
 - Send Acknowledgement 115
- Consolidated View of Receipt 118
 - Consolidated Receipt Inbox..... 118
 - Consolidated Receipt Created List 119
 - Consolidated Receipt Sent List 120
- Print/Download Receipt..... 121
- Advance Search for Receipt 123
 - Actions Allowed on Searched Receipt 125
- Create a new File..... 127
 - Created File List 128
- File Inbox 131
 - Move File to Folder of Inbox..... 134
 - Electronic File Inner Page 135
 - Actions on File Inner Page..... 135
 - Physical File Inner Page 138

Actions on File Inner Page	139
Add Correspondence in File	141
Add Correspondence in Electronic File	141
Add Correspondence in Physical File	145
Add Noting	149
Add Green Note	149
Edit Saved Green Noting	151
Discard Saved Green Noting	151
Add Yellow Noting	152
Edit Saved Yellow Noting	154
Confirm Saved Yellow Noting	154
Discard Saved Yellow Noting	155
View version of Yellow Note	156
Refer a Correspondence in a Green/Yellow Note	157
Refer a Previous Note in a Green/Yellow Note	158
Edit File Details	160
File Attachments	162
Attaching Files with main file	162
Attaching Receipt with Main File	164
Detach already attached Files	166
Detach already attached Receipts	168
Attach with another File	169
Link File	171
Link Files with Main File	171
Delink Linked Files	172
Referred in Files	174
Upload Local Reference	176
Merge Physical Files	178
Merge Files	178
Demerge already Merged Files	180
Merge with another File	181
Park Files	183

Parked Files	184
View File Details	186
Create Draft (DFA) in an Electronic File	191
Create a New Fresh Draft	191
Create a Reply Draft	192
Create a Reminder Draft	193
View Draft List.....	196
Show Version.....	197
Delete Draft.....	198
Edit Draft (DFA).....	200
Add Recipient in Draft.....	202
Approve Draft (DFA)	203
Signing a Draft	203
Dispatch from File.....	203
Electronic File.....	203
Physical File	203
Send Files	204
Send file with eSign.....	206
Send file with DSC (Digital Signing Certificate).....	207
Sending File to External eOffice Instance	208
File Sent List.....	210
File Pull Back	213
Create Part File	216
Create Volume File.....	220
Closing of File	224
Direct Closing of File	224
Send File for Closing Approval	225
Bulk Closing of File.....	226
Submitted Files for Closing Approval.....	228
List of Closed Files.....	229
Closed (By Me):	230
By Others (Hierarchy) –	230

By Others (All)	231
Closed File History:	232
Reopening of File	233
Submitted Files for Reopening Approval	235
Approval request	237
Pull Up File.....	239
Initiate Action on File.....	241
Initiate Action.....	241
View and Add Comments to Initiated Action	244
Closing Initiated Action	246
Convert File from Physical to Electronic.....	248
File Conversion Draft List	249
File Conversion Completed List.....	250
Consolidated View of File	252
Consolidated File Inbox	252
Consolidated File Created List.....	253
Consolidated File Sent List.....	254
Print/Download File	255
Advance Search for File	257
Actions Allowed on Searched Receipt	259
File Migration	261
Create New Migrated File	261
List of Files Created for Migration	263
Actions on Migrated Noting	264
Actions on Migrated Correspondence	265
Actions on Migrated References	267
Edit Migrated File.....	268
Finalize Migration	268
Assigning Folder Permission for Migration of Files.....	269
Received Letters	271
Intra eOffice.....	271
List of Received Letters from Intra eOffice:.....	271

Diarise Received Letter	272
Inter eOffice.....	274
List of Received Letters from Inter eOffice:	274
Diarise Received Letter	275
Email	276
List of Email moved for Receipt Diarisation:	276
Diarise Email	277
Dispatch (Officer).....	278
Dispatched Acknowledgement.....	278
Dispatched Issue	285
Advance Search for Issue	295
Actions Allowed on Searched Receipt	296
Dispatch (CRU)	297
Inbox.....	297
Returned.....	302
Dispatched.....	305
Notifications	309
Dispatch Followups	309
DSC Registration	311
Register DSC	311
Activate/Deactivate Registered DSC	312
Settings	313
Transfer	313
Address Book.....	316
Preferences	321
Section Assignment.....	324
User Group.....	326
Inter Instance Registration.....	328
Search Privilege	331
Setting Search Privilege For Instance	332
Setting Search Privilege for User.....	333
Quick Noting.....	335

Annexure-I.....337
Guidelines for Scanning Document.....337

Receipt

Once a DAK/Letter is Diarised and a unique receipt/diary number is allotted then it becomes **Receipt**.

Diarisation of DAK/Letter

Browse and Diarise sub module of Receipt is used to generate **Receipt**, which can be either physical or electronic in nature.

- **Physical:** The unique number for the DAK/Letter is generated by the system, and further processing of the receipt can either be physical (manual) or electronic in nature.
- **Electronic:** The unique number for the DAK/Letter is generated by the system, and further processing of the receipt is always electronic in nature.

Important Points:

- ✓ Uploading of scanned document of 'DAK/Letter' is mandatory for **Electronic** diarisation and optional for **Physical** diarisation.
- ✓ DAK/Letter must be scanned as a single PDF (preferably a searchable PDF). For scanning the DAK/ letter refer to Annexure-I ([Guidelines for Scanning](#)).

STEPS TO FOLLOW:

1. Click **Physical/Electronic** link under **Browse & Diarize** sub-module or Click **Physical/Electronic** under **Create** link in Quick Access Menu bar for Receipt (*Figure 1*).

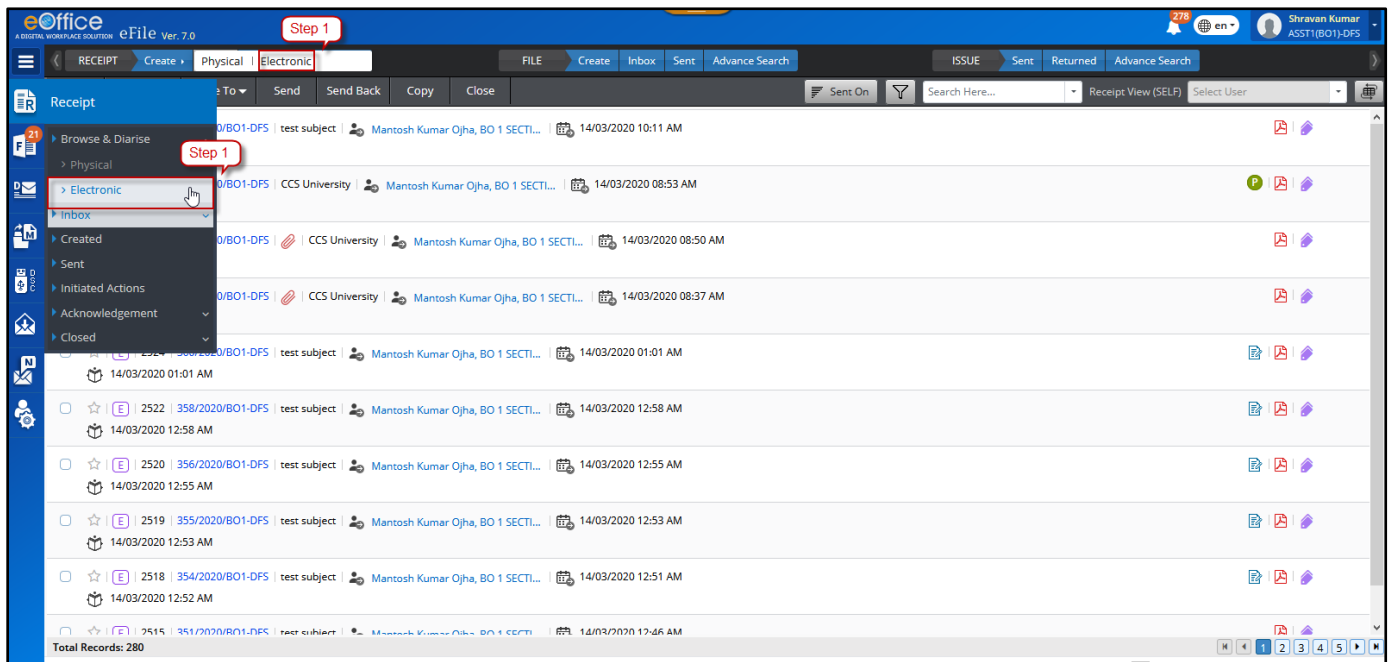

Figure 1

2. Click **Upload** button. The File Upload dialog box appears. Select the desired scanned PDF document (**up to 20 MB**) and click **Open** button (*Figure 2*).

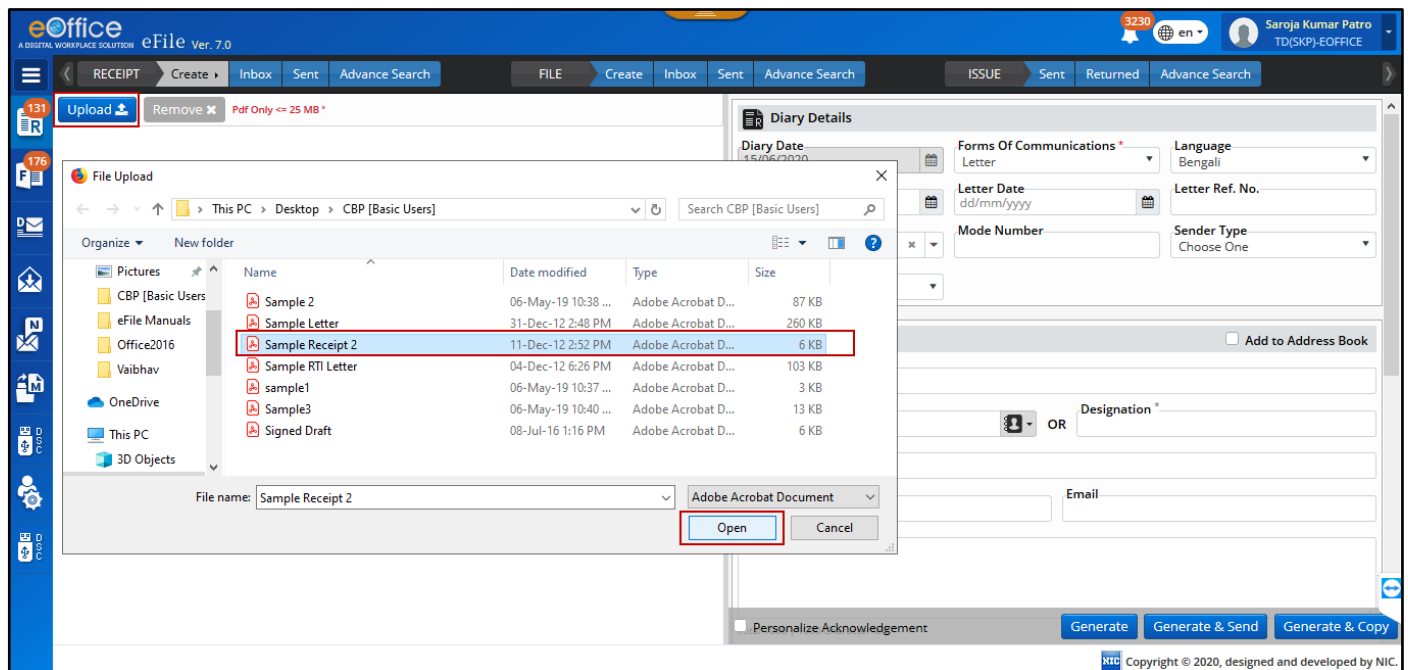

Figure 2

3. Once the scanned DAK/Letter is uploaded, enter the required metadata (**Diary Details**, **Contact Details** and **Subject Category**):

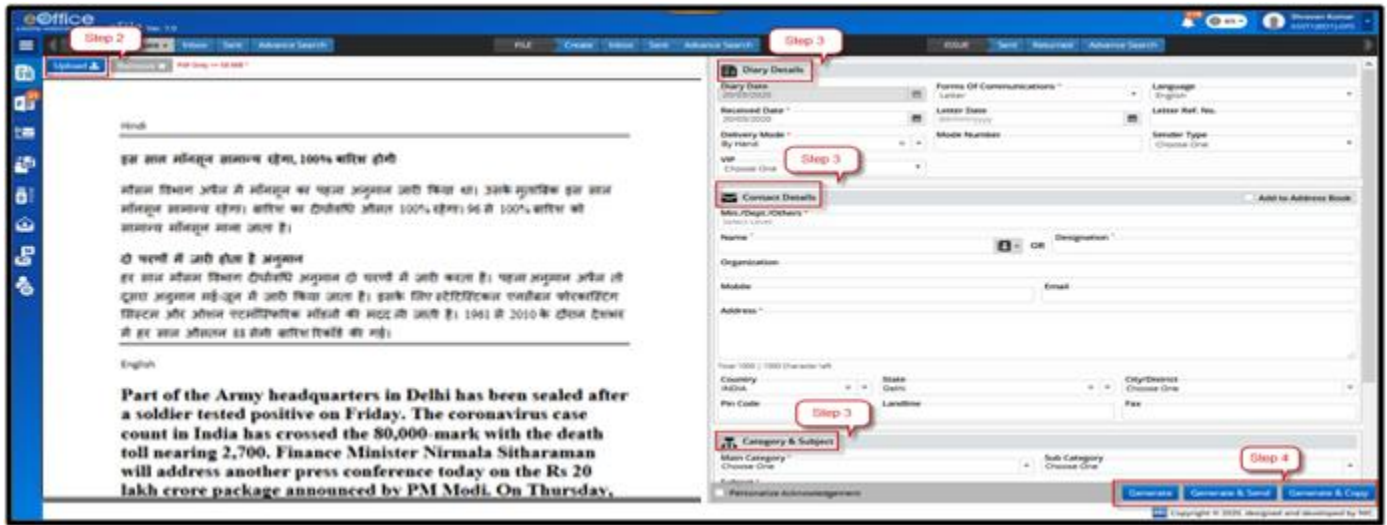

Figure 3

4. Click **Generate** or **Generate & Copy** or **Generate & Send** to generate new electronic receipt with a unique **Receipt No.** (Figure 4).

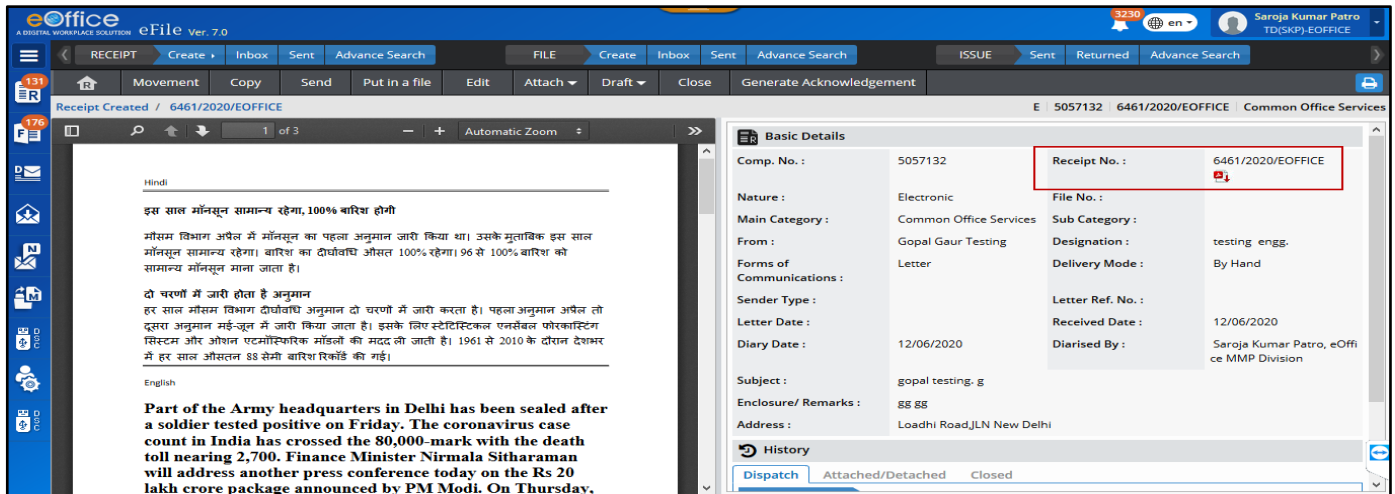

Figure 4

Note:

- All the mandatory fields are marked with **Red asterisk (*)**.
- User can choose one of the fields marked with **Orange asterisk (*)**.
- **Personalize Acknowledgment:** There is a provision to send acknowledgement to the sender who's DAK/ letter has been received in the organization (Refer [Acknowledgment](#) sub-module).
- **Generate:** Creates the receipt and saves it in 'Created' sub module.
- **Generate & Send:** Generates the Receipt No. and redirects to Receipt **Send** screen.
- **Generate & Copy:** (*This feature is configurable*): Generates the Receipt Number and redirects the user to diary screen retaining the content (PDF) and metadata (*Copying the pdf content is also configurable feature*) of the receipt.

Created Receipt List

The **Created** sub module displays the list of all generated Receipts (both **Electronic** and **Physical** in nature) that are not yet Marked/Send.

To view list of receipts created, Click **Created** sub module of **Receipt** module as shown in *Figure 5*.

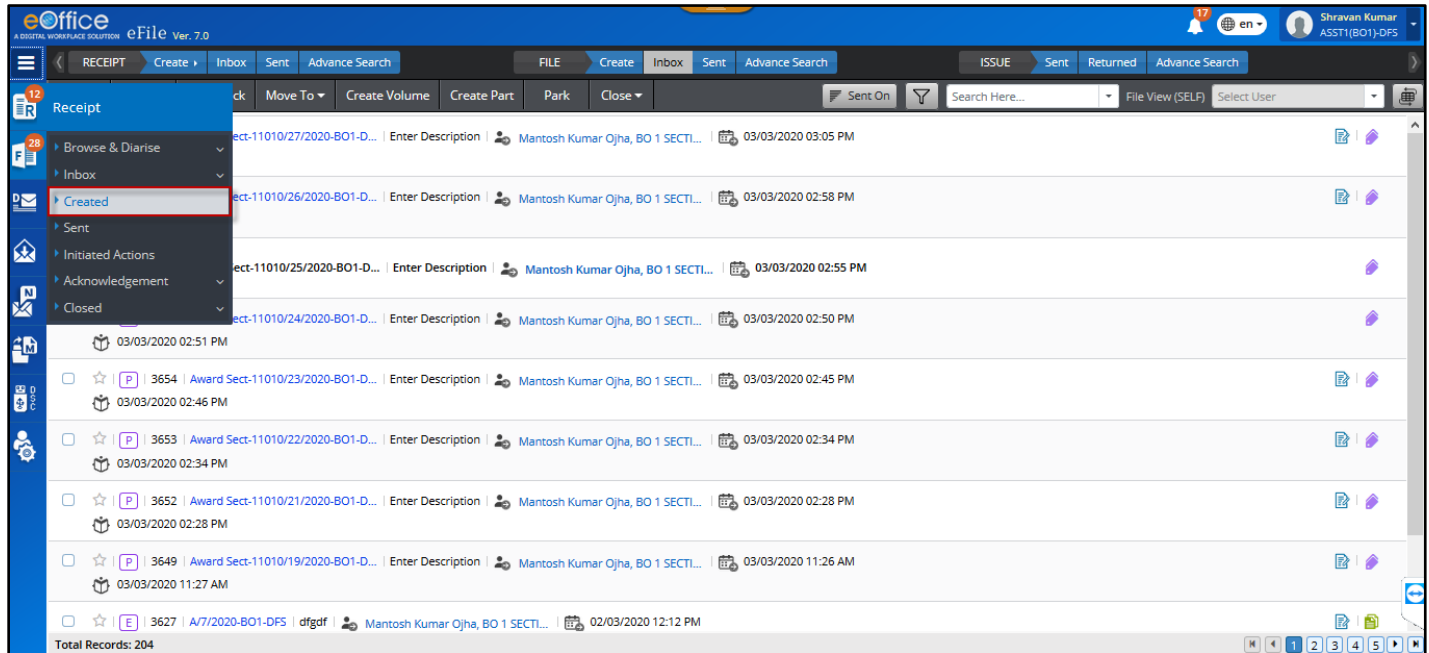

Figure 5

Description:

- The **Created** list of receipts displays information such as, **Nature of Receipt (E/P), Computer No., Receipt No., Subject, Subject Category, Created On and Enclosure/Remarks** (*Figure 6*).

Comp. No.	Receipt No.	Subject	Subject Category	Created On	Remarks
E 2546	382/2020/BO1-DFS	test subject	ACP and other related matters	14/03/2020 05:37 AM	
P 2545	381/2020/BO1-DFS	CCS University	ACP and other related matters	14/03/2020 05:36 AM	
E 2544	380/2020/BO1-DFS	test subject	ACP and other related matters	14/03/2020 05:35 AM	
E 2541	377/2020/BO1-DFS	test subject	ACP and other related matters	14/03/2020 01:58 AM	
E 2538	374/2020/BO1-DFS	test subject	ACP and other related matters	14/03/2020 01:52 AM	
E 2536	372/2020/BO1-DFS	test subject	ACP and other related matters	14/03/2020 01:49 AM	
E 2535	371/2020/BO1-DFS	test subject	ACP and other related matters	14/03/2020 01:48 AM	
E 2533	369/2020/BO1-DFS	test subject	ACP and other related matters	14/03/2020 01:45 AM	
E 2531	367/2020/BO1-DFS	test subject	ACP and other related matters	14/03/2020 01:42 AM	
E 2526	362/2020/BO1-DFS	test subject	ACP and other related matters	14/03/2020 01:05 AM	

Figure 6

- The list of receipts can be sorted on the basis of **Computer No.** and **Created On** by clicking on column heads.
- The list of receipts can be filtered on the basis of **Nature, Subject Category, Reference (VIP) and Creation Date** range by clicking Filter Icon in menu bar.

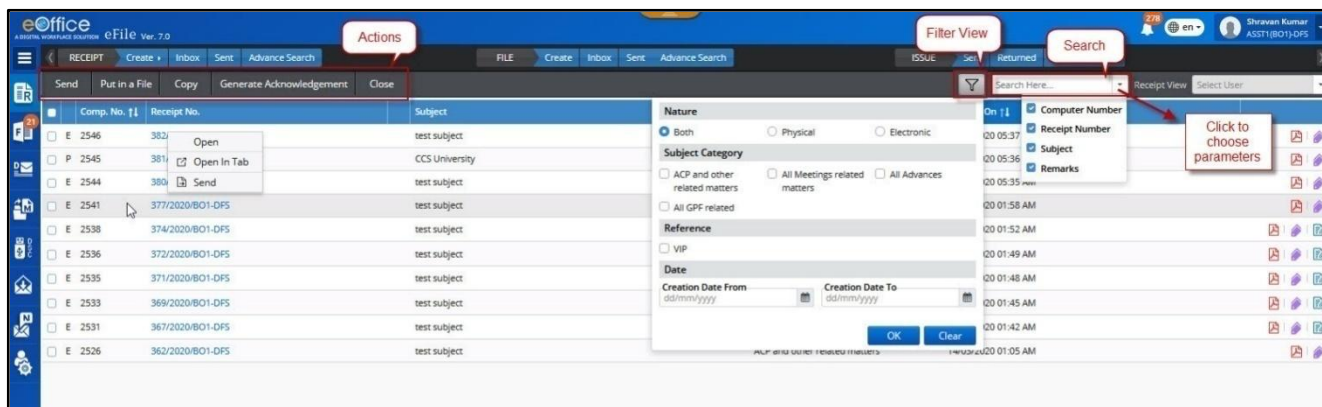

Figure 7

- The receipts can be searched using **Module Search** on the basis of **Computer No.**, **Receipt No.**, **Subject** and **Remarks**, by entering at least 3 characters.
- In addition to above, the **Created Receipt list of Self, Section User(s)** and **User under individual post hierarchy** can be viewed through **Receipt View**. (Figure 8)

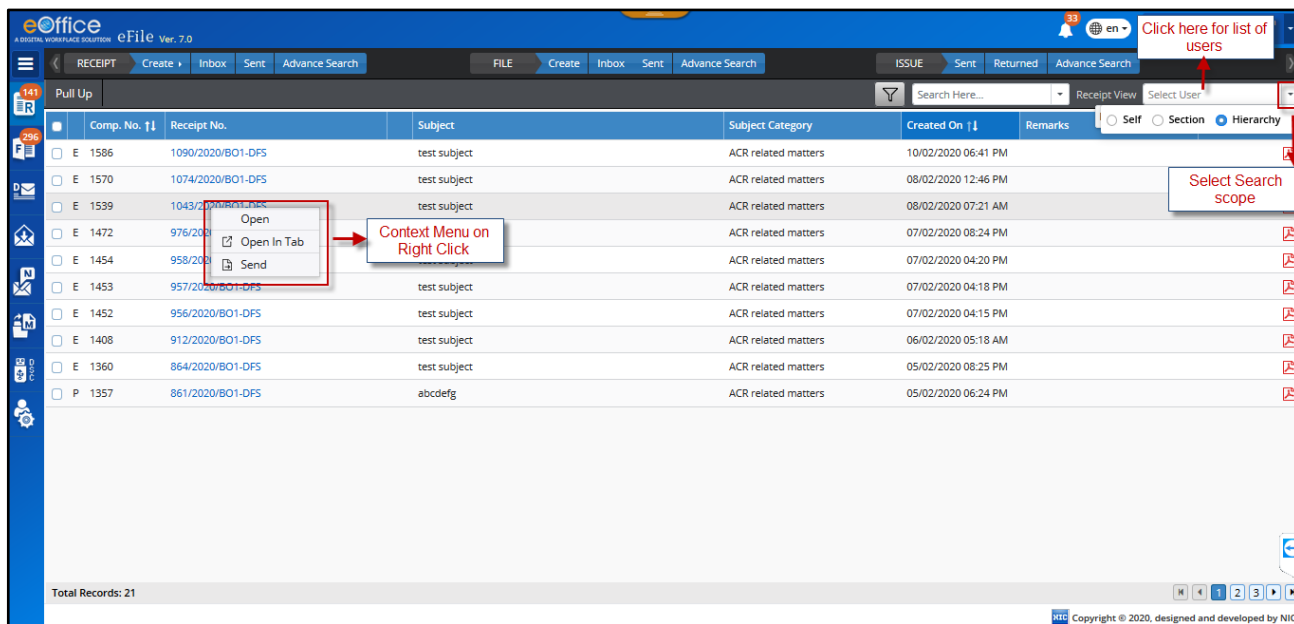

Figure 8

Note:

- Receipt View will display list of created receipts in **Section** and **Hierarchy** and no action will be allowed on them except **'Pull up'**
- Receipt is to be pulled up, to view its inner page and take other actions.

- Also, using context menu (mouse right click on receipt no.) created receipts can be opened in same or Different Tab of browser and also, can be send further.(Figure 8)
- The Attachment Icon  next to Receipt no. is visible in case some other Files and/or Receipts are attached with it and further can be clicked to see attached details.
- The following actions that can be performed on the list of Created receipts:

- Send
 - Put in a File
 - Copy
 - Generate Acknowledgement
 - Close
- Details of receipt such as diarized letter and other information can be viewed on receipt inner page by clicking on the **Receipt No.**
 - Some additional actions that can be taken from receipt inner page are as follows –
 - Edit
 - Attach
 - Draft (For Electronic Receipt only)
 - Dispatch (For Physical Receipt only)
 - Convert (For Physical Receipt only)
 - Print

Receipt Inbox

The Receipt **Inbox** sub module displays list of all the incoming receipts that have been marked to the logged in user for further necessary action. The receipts in Inbox are in active state pending for necessary disposal.

To view list of receipts received, Click **Inbox** sub module of **Receipt** module or Click **Inbox** link of Receipt Quick Access menu bar. *(Figure 9):*

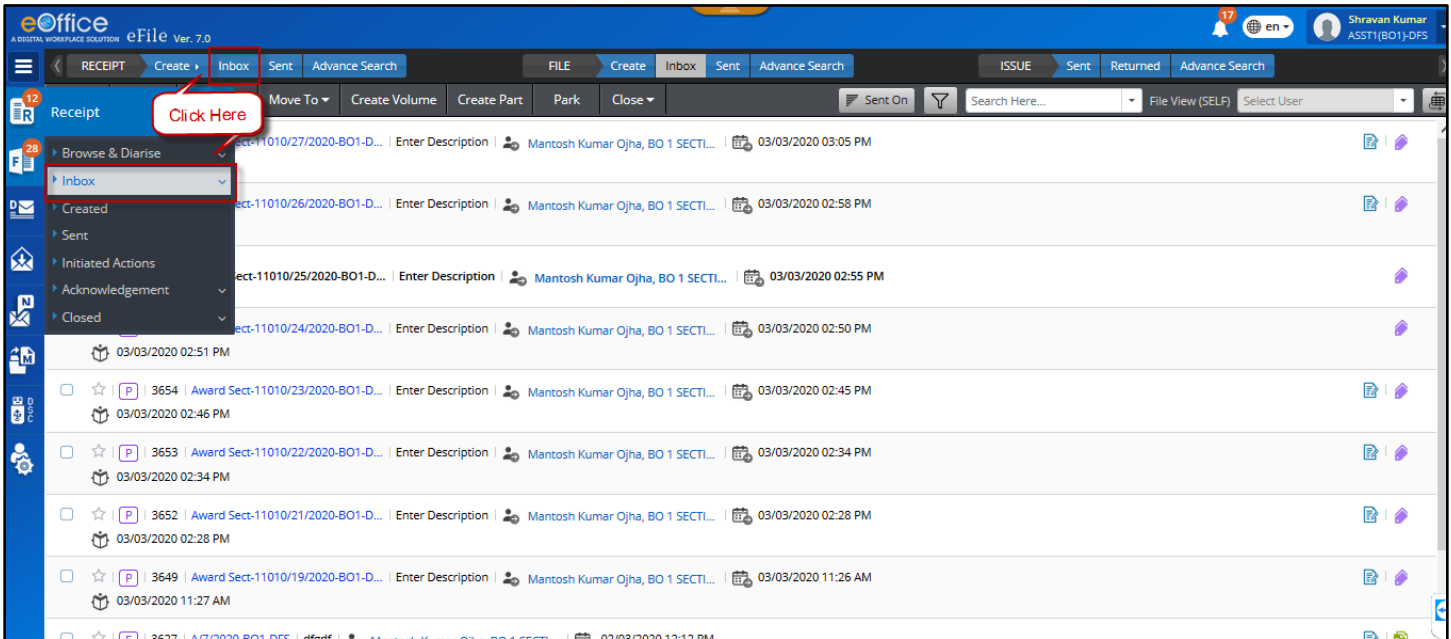

Figure 9

Description:

- The Inbox View can be switched from Advanced (Row based) to Normal (Column Based) and vice versa by clicking on switch icon. *(Figure 10)*

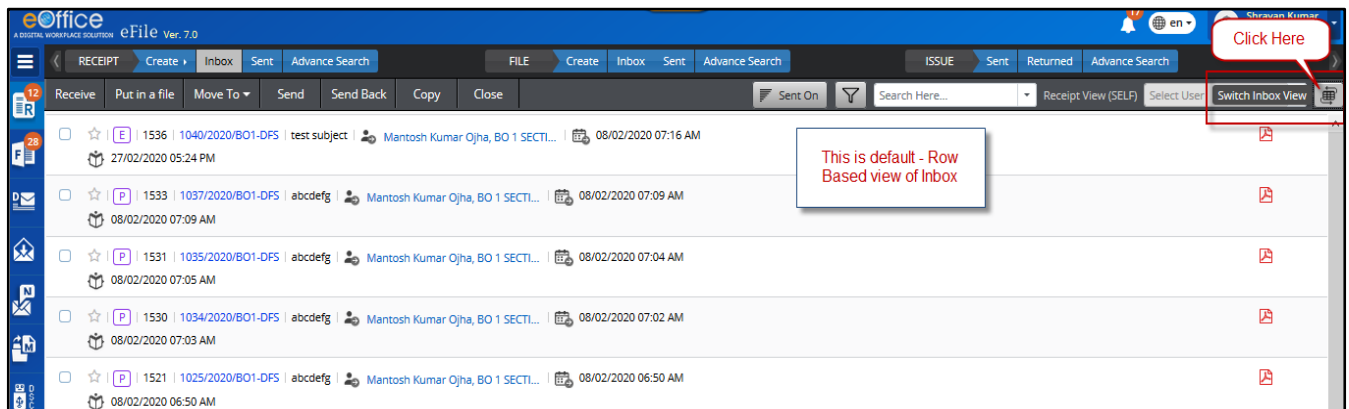

Figure 10

Note:

- To configure the default view for Inbox List Refer [Preferences](#) sub module of Setting Module.

- The **Inbox** list of receipts displays information such as, **Nature of Receipt (E/P)**, **Computer No.**, **Receipt No.**, **Subject**, **Sent By**, **Sent on**, **Read On**, **Due On** and **Remarks** (Figure 11).

Comp. No.	Receipt No.	Subject	Sent By	Sent On	Read On	Due On	Remarks
E 1536	1040/2020/BO1-DFS		BO 1 SECTI...	08/02/2020 07:16 AM	27/02/2020 05:24 PM		
P 1533	1037/2020/BO1-DFS	abcdefg	Mantosh Kumar Ojha, BO 1 SECTI...	08/02/2020 07:09 AM	08/02/2020 07:09 AM		
P 1531	1035/2020/BO1-DFS	abcdefg	Mantosh Kumar Ojha, BO 1 SECTI...	08/02/2020 07:04 AM	08/02/2020 07:05 AM		
P 1530	1034/2020/BO1-DFS	abcdefg	Mantosh Kumar Ojha, BO 1 SECTI...	08/02/2020 07:02 AM	08/02/2020 07:03 AM		
P 1521	1025/2020/BO1-DFS	abcdefg	Mantosh Kumar Ojha, BO 1 SECTI...	08/02/2020 06:50 AM	08/02/2020 06:50 AM		
P 1520	1024/2020/BO1-DFS	abcdefg	Mantosh Kumar Ojha, BO 1 SECTI...	08/02/2020 06:48 AM	08/02/2020 06:48 AM		
P 1519	1023/2020/BO1-DFS	abcdefg	Mantosh Kumar Ojha, BO 1 SECTI...	08/02/2020 06:42 AM			
P 1518	1022/2020/BO1-DFS	abcdefg	Mantosh Kumar Ojha, BO 1 SECTI...	08/02/2020 06:40 AM	08/02/2020 06:41 AM		
P 1517	1021/2020/BO1-DFS	abcdefg	Mantosh Kumar Ojha, BO 1 SECTI...	08/02/2020 06:38 AM	08/02/2020 06:39 AM		
P 1516	1020/2020/BO1-DFS	abcdefg	Mantosh Kumar Ojha, BO 1 SECTI...	08/02/2020 06:36 AM	08/02/2020 06:37 AM		

Figure 11

- List of Receipts can be sorted based on **Computer No.**, **Sent On**, **Due On** and **Read On**.
- Legends** and **Color Code** are used to differentiate various receipts in list.(Figure 11)
- Sent By** user details (Name, Designation, Marking Abbreviation, Post, Section, Department, Email and Instance) can be viewed by clicking on user's name.(Figure 12)

Comp. No.	Receipt No.	Subject	Sent By	Sent On	Read On	Due On	Remarks
E 1536	1040/2020/BO1-DFS	test subject	Mantosh	2020 05:24 PM	27/02/2020 05:24 PM		
P 1533	1037/2020/BO1-DFS	abcdefg	Mantosh Kumar Ojha, BO 1 SECTI...	08/02/2020 07:09 AM	08/02/2020 07:09 AM		
P 1531	1035/2020/BO1-DFS	abcdefg	Mantosh Kumar Ojha, BO 1 SECTI...	08/02/2020 07:04 AM	08/02/2020 07:05 AM		
P 1530	1034/2020/BO1-DFS	abcdefg	Mantosh Kumar Ojha, BO 1 SECTI...	08/02/2020 07:02 AM	08/02/2020 07:03 AM		
P 1521	1025/2020/BO1-DFS	abcdefg	Mantosh Kumar Ojha, BO 1 SECTI...	08/02/2020 06:50 AM	08/02/2020 06:50 AM		
P 1520	1024/2020/BO1-DFS	abcdefg	Mantosh Kumar Ojha, BO 1 SECTI...	08/02/2020 06:48 AM	08/02/2020 06:48 AM		

Name: Mantosh Kumar Ojha
 Marking Abbr.: ASST2(BO-I)-DFS
 Section: BO 1 SECTION - DFS
 Email: [redacted]
 Designation: ASSTT. SECTION OFFICER
 Post: ASST2(BO-I)-DFS
 Department: DFS

Figure 12

- The list of Receipts in the Inbox can be **filtered** by clicking on the Filter Icon in the menu bar on the basis of **Nature**, **Read/Unread**, **Priority**, **Subject Category**, **Reference (VIP)**, **Sent Date** range, **Due Date** range and other **Flags/Label** such as **Important**, **Due Date Elapsed** and **Action Initiated**.(Figure 13)

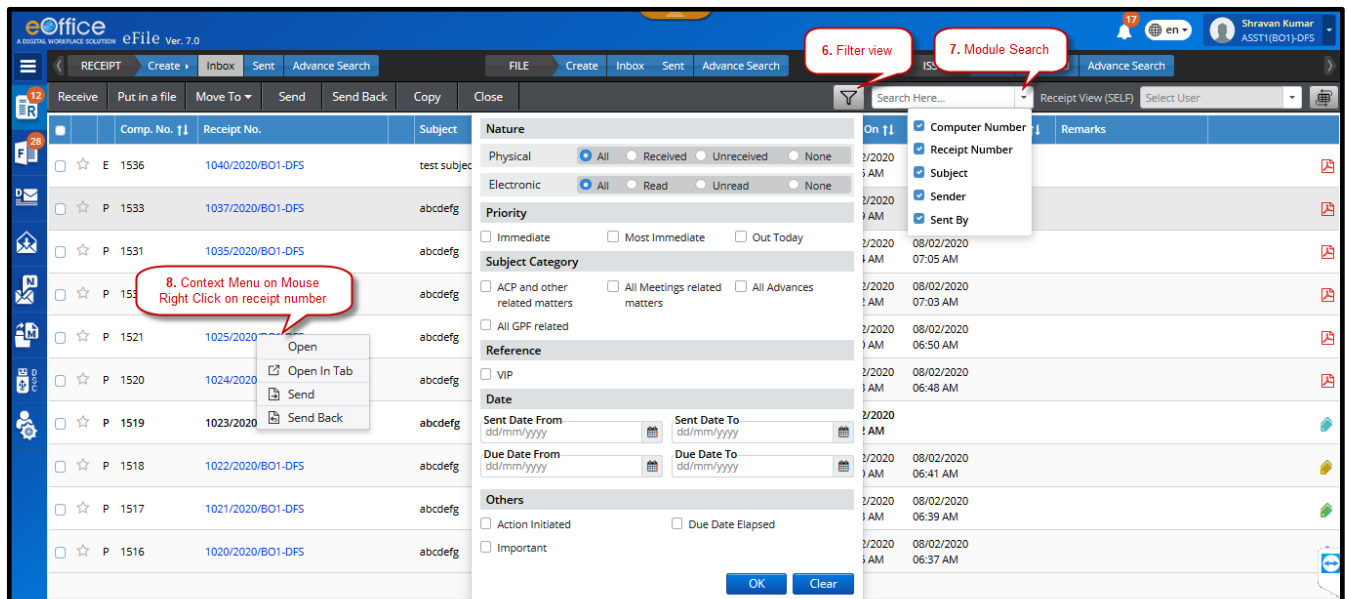

Figure 13

- Receipt can be searched using **Module Search** (Computer No., Receipt No., Subject, Sender and Sent By).(Figure 13)
- Using **Context menu** (on mouse right click) receipts in Inbox can be Received (Unreceived physical receipts only), **Opened in Same or Different Tab** of the browser and can be **Send** or **Send Back**.(Figure 13)
- List of receipts in Inbox of Self, Users in same Section/Office and Users under your individual post hierarchy can be viewed through Receipt view. (Figure 14)

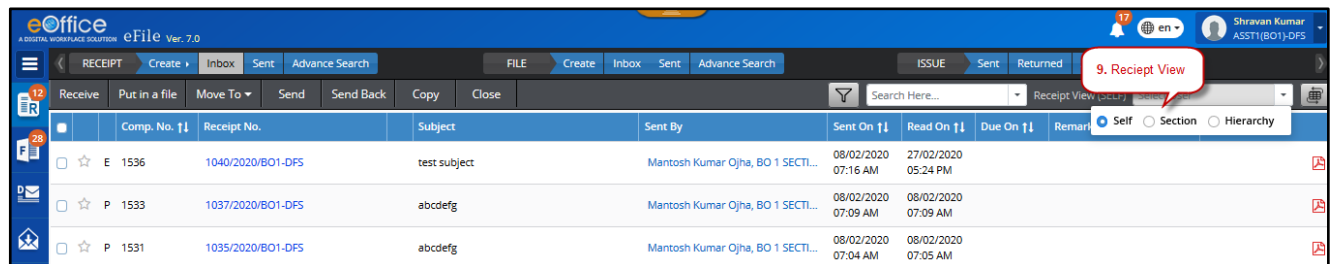

Figure 14

Note:

- Receipt View will display Inbox list of users in **Section** and **Hierarchy**, no action will be allowed on them except **'Pull up'**
- Receipt is to be pulled up, to view its inner page and take other actions.

- The Attachment Icon next to Receipt no. is visible in case File(s)/Receipt(s) are attached with it and further can be clicked to see attached details.(Figure 15)

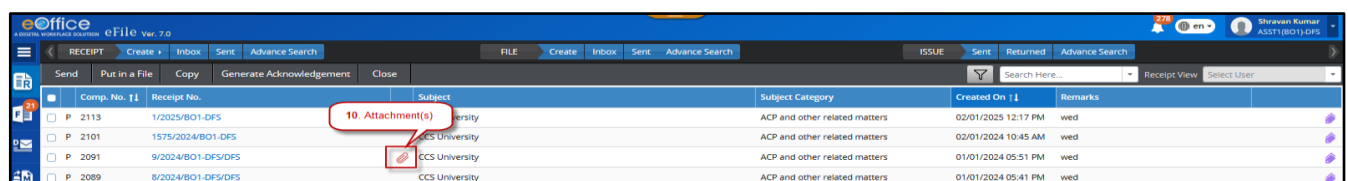

Figure 15

- Details of receipt such as diarized letter and other information can be viewed on receipt inner page by clicking on the **Receipt No.**
- The un-received Physical receipt need to be received in order to take action on it (*Figure 16*).

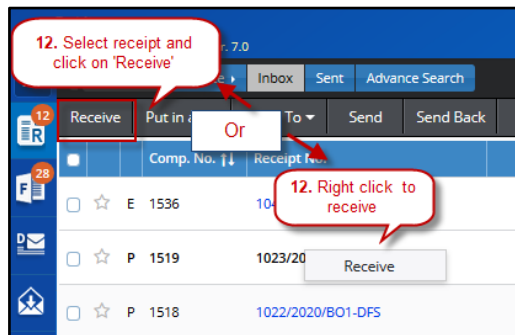

Figure 16

- The following actions that can be performed on the list of INBOX receipts –
 1. Receive (Applicable for un-received physical files only)
 2. Put in a File
 3. Move To (My Folders)
 4. Send
 5. Send Back
 6. Copy
 7. Close

Sub-Folders under Inbox

The receipts in an Inbox can be organized by creating sub-folders under Inbox Sub module and moving these receipts into the created sub-folders. These sub-folders can be named by the user on the basis of the subject categories or various others level categorization as suitable.

Create Sub-Folders

This section describes the steps to create sub-folders under receipt Inbox.

STEPS TO FOLLOW:

1. Select Receipts from **Inbox**, to move to the new folder:

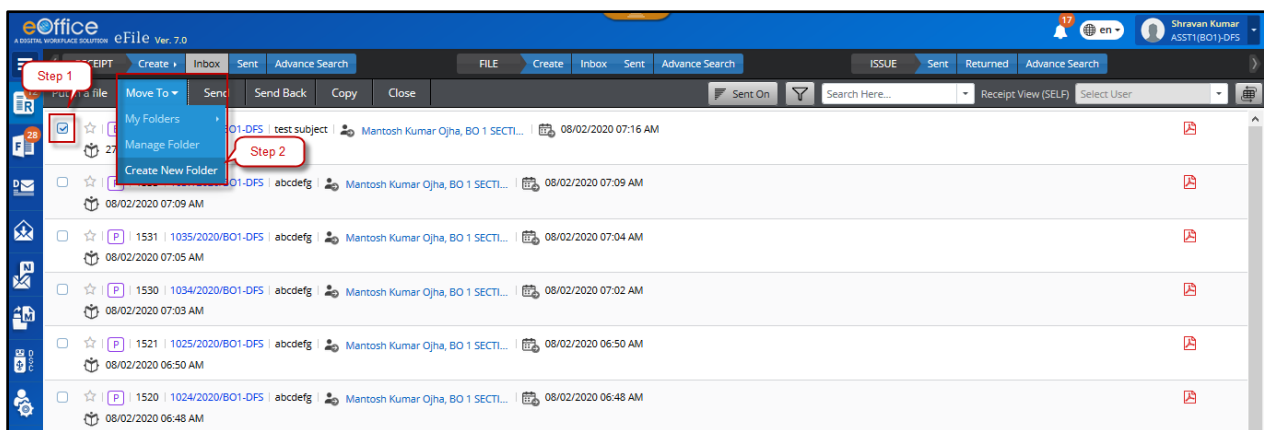

Figure 17

2. Click **Move To**→**Create New Folder**.
3. Enter **Folder Name** in the Create Folder Popup.

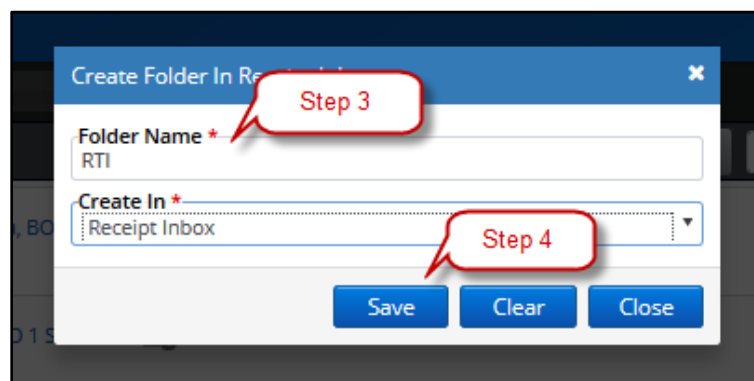

Figure 18

4. Click **Save** button to create new folder and move the selected receipt into it.

Note:

- It is required to select the receipt beforehand from the receipt Inbox to create a new folder.
- Selected Receipts will move to Inbox Sub Folder.

Moving Receipt between the Folders

This section describes the process of moving receipts between the folders under receipts INBOX.

STEPS TO FOLLOW:

1. Select Receipts from the **Inbox** or the **Sub-Folder** of **Inbox** from which you wish to move the receipt.

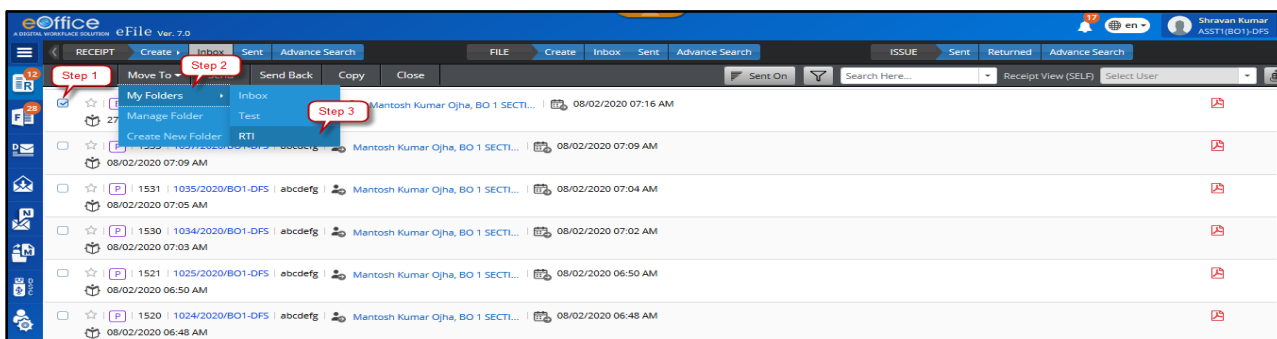

Figure 19

2. Click **Move To** in the menu bar, Click **My Folders**.
3. Choose the destination folder from dropdown list under **My Folders**. (Receipt will move to selected folder).

Sub-Folder Management

The Inbox sub-folder management primarily consists of following Actions –

- **Rename** – This is useful, in case the title name of the folder is to be corrected with spelling or a more suitable title.
- **Delete** – In cases where the sub-folder(s) are not required anymore, they can be deleted provided they are empty.

This section describes the steps to rename and delete a sub-folder.

1. Click **Manage Folders** sub menu under **Move To** menu in File/Receipt Inbox List page:

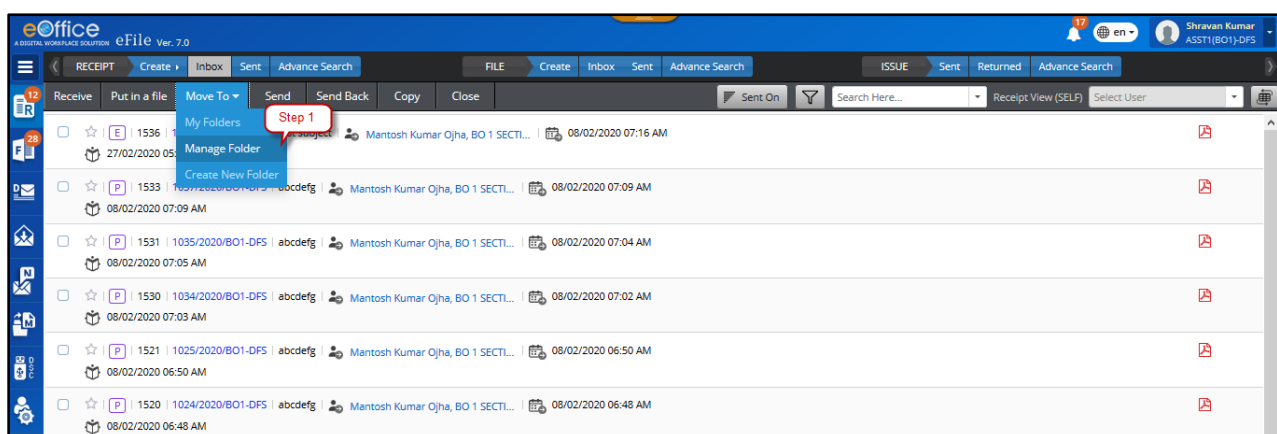

Figure 20

STEPS TO RENAME SUB-FOLDER NAME

2. Click **Edit** icon adjacent to Folder in List of Folders. Clicking Edit Icon will display Update Folder Pop up:

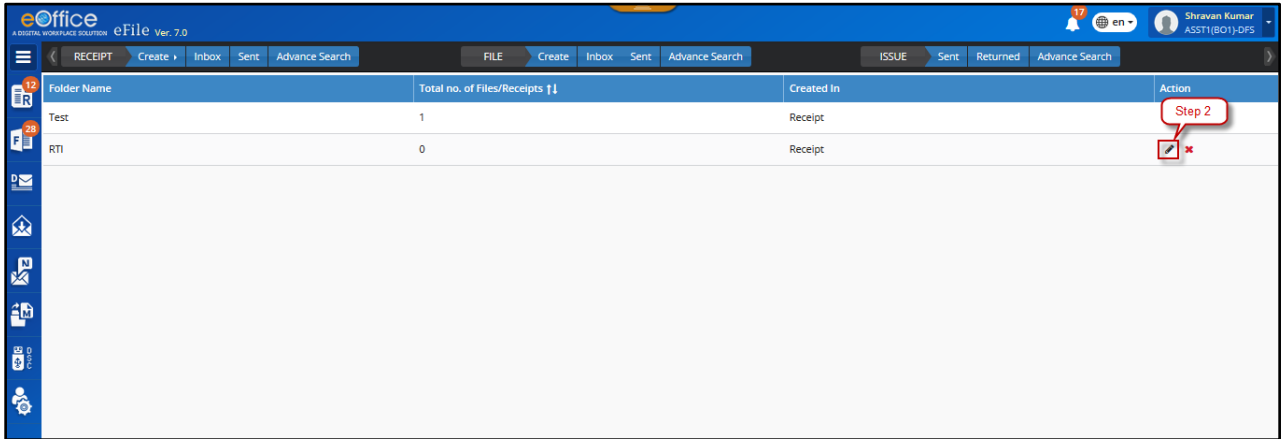

Figure 21

3. Update the **Folder Name** and click **Save** button to finalize changes:

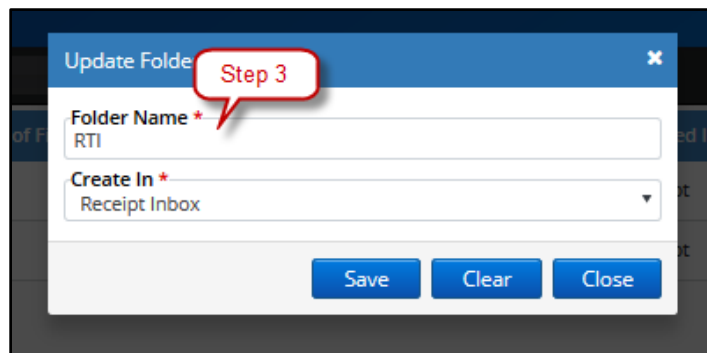

Figure 22

STEPS TO DELETE SUB-FOLDER

2. Click Delete Icon adjacent to Folder in List of Folders on Manage Folders Page:

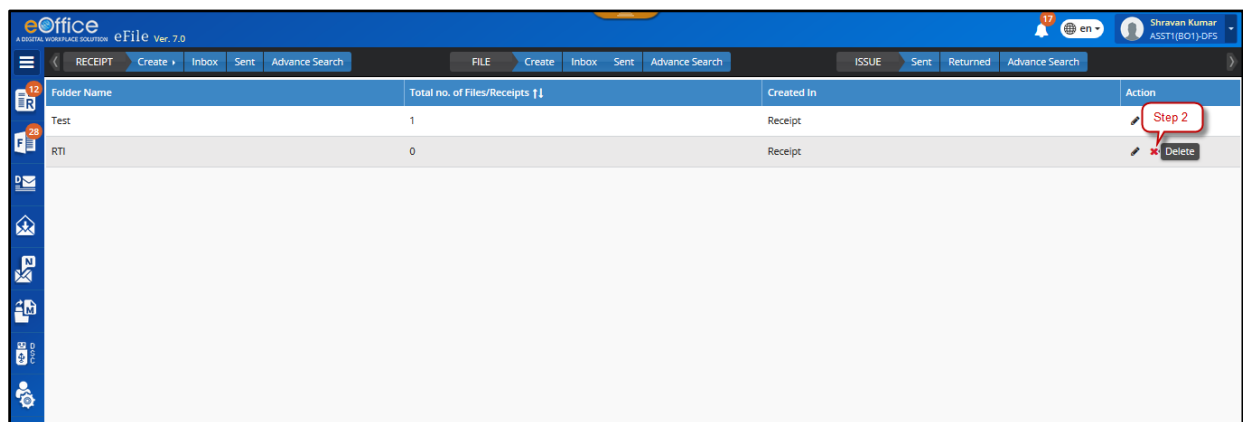

Figure 23

3. Click **OK** Button on the Confirmation Pop up to delete the folder:

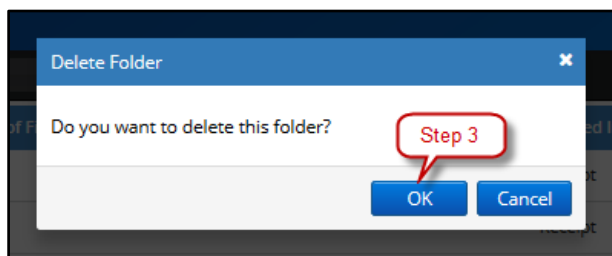

Figure 24

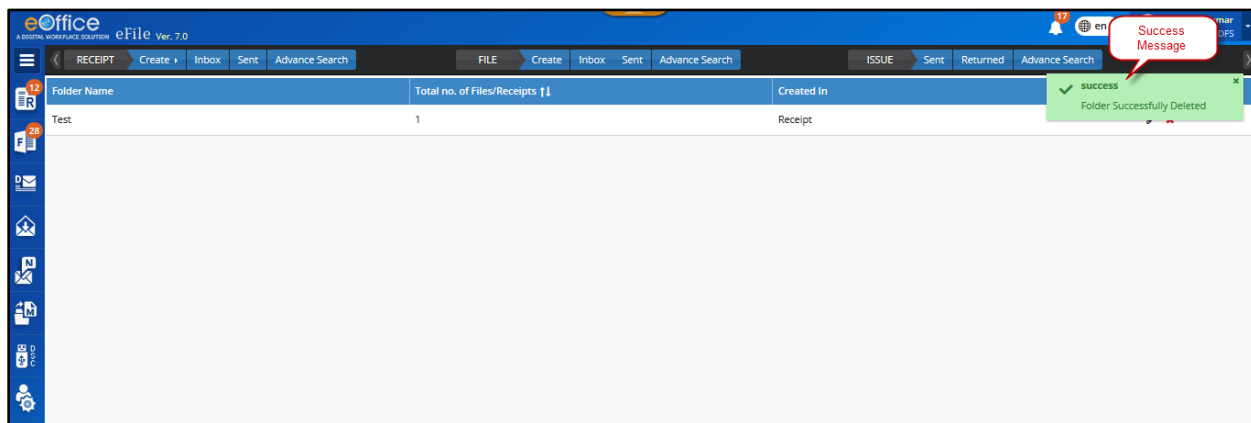

Figure 25

Note:

- Folder to be deleted must be empty.

Edit Receipt (P/E) Details

The editing of a receipt is to update some details/fields with additional or correct information only to make it more relevant.

This is useful when any employee has forwarded you the receipt only with little information available with them. It is important that existence of the receipts may be made more relevant with appropriate information to make their search easy and reports more meaningful.

Important Points:

- ✓ Only main Receipts available in **Inbox/Inbox Sub- Folder/Created** list can be edited.
- ✓ CCs (copies of receipt) cannot be edited. Any changes in the main receipt will be reflected in CC receipt until Main or CC receipt put inside the file.
- ✓ The uploaded document can only be replaced for receipts in Created list only.
- ✓ Physical receipts in Inbox that need be edited must be in received state.

STEPS TO FOLLOW:

1. From the Inbox/Inbox Folder/Created List –

Click receipt number to open receipt, or Right click on receipt number to **‘Open’** in same or **‘Open in Tab’** to open in different tab of the browser:

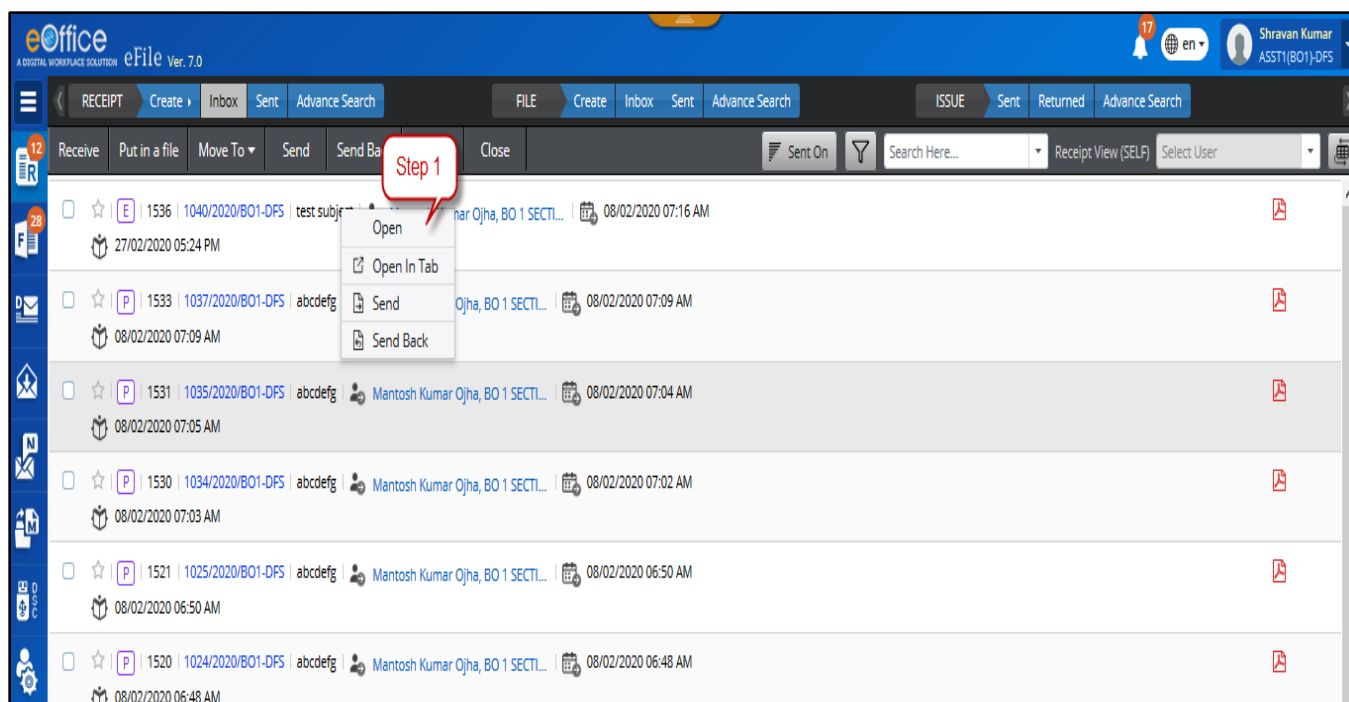

Figure 26

2. Click 'Edit' menu as shown in Figure.27:

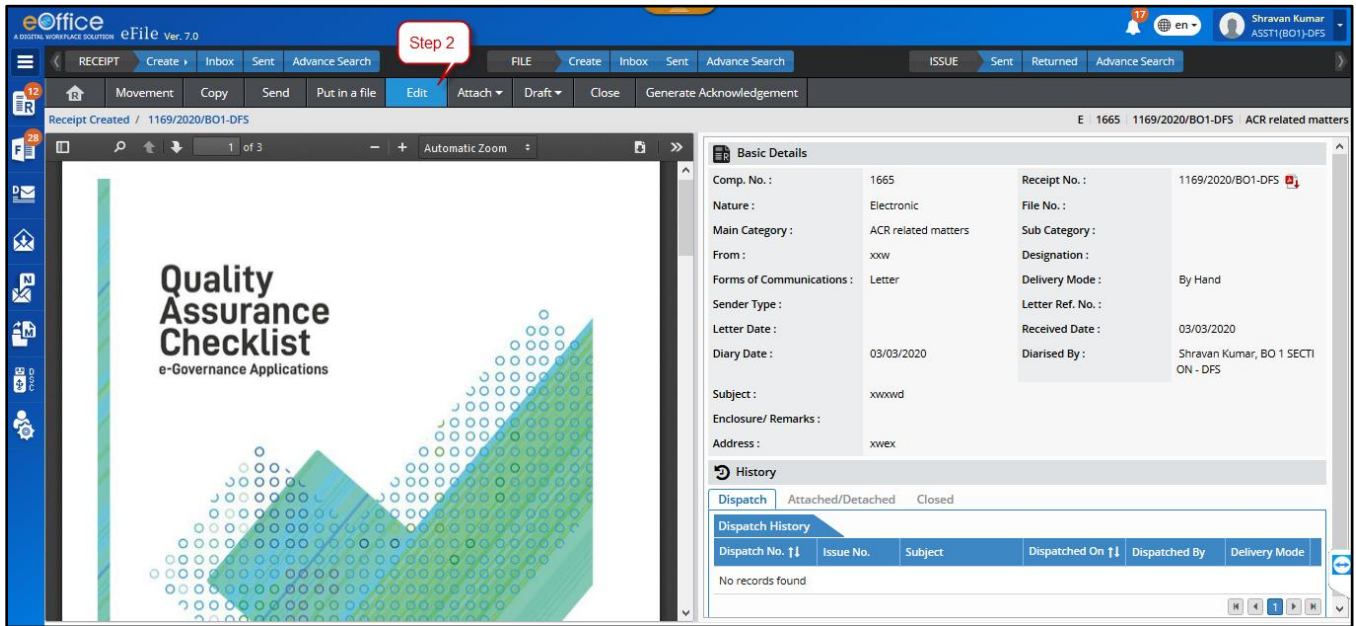

Figure 27

3. Make the necessary changes in the **Diary Details**, **Contact Details**, and **Category & Subject** of the receipt as shown in Figure 28:

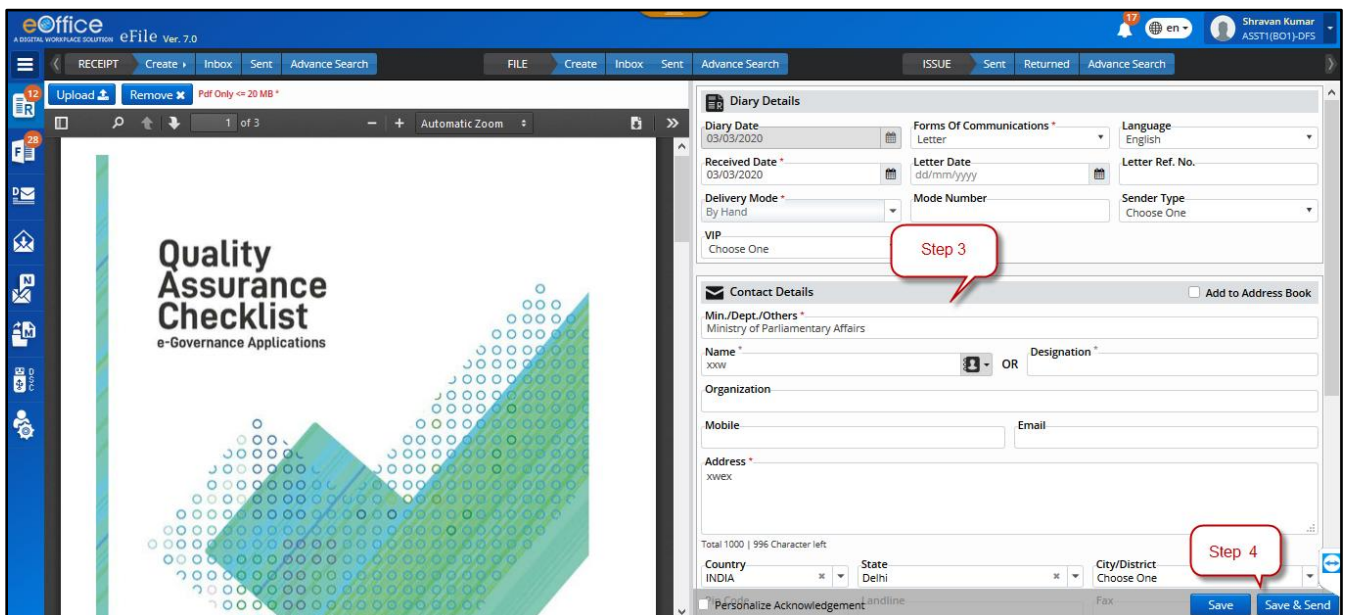

Figure 28

4. Click 'Save' to save the changes or 'Save and Send' button to save the changes.

Note:

- User will be able to edit the meta-data (Except **Delivery Mode**, **Diary Date** and **Enclosure (Configurable)**) of main receipt in **Inbox/Inbox Folders**. (CC receipt should not be editable)
- User should be able to edit Delivery Mode, Enclosure and PDF for created main receipts.

Receipt Details

The receipts details consist of all the information recorded when it was diarized into the system. These details are by far most important when it comes to knowing the history of the associated letter received and action done so far. Along with the uploaded scanned DAK of a receipt user is able to check receipt's information like it is **Subject, Diary Date, Receipt No.**, list of **Drafts** prepared, List of letters **Dispatched** against it, **Attached/Detached Receipts/Files, Closed History, Movement** details, etc.

Steps to view Receipt Details:

1. Click a receipt number in **Inbox/Inbox Sub-Folder/Created/Sent/Closed** list as shown in **Figure 29**:

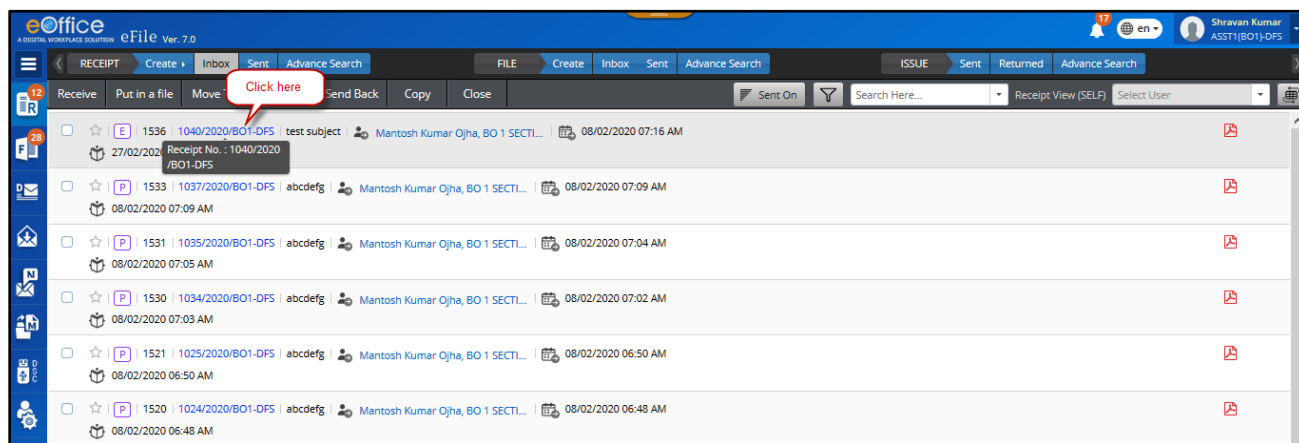

Figure 29

Note:

- Physical receipts should be in received state to view its details in Inbox/Inbox Folder.

Description:

1. **Menu Bar** – Various actions that can be taken on the receipt are available in the menu bar. These action buttons are as follows –
 - a) **Receipt Home** – Displays the receipt inner page with its details. Upon clicking on the receipt number, by default, Receipt Home is opened. It is useful when you are on some other screen (example, SEND screen) in a receipt, and wish to go back to receipt inner details page.
 - b) **Movements** – Displays the movement history of the receipt from one user to another with respective movement details such as its timestamp and remarks. The most recent movement is available at the top and the first movement at the bottom of the list.
 - c) **Copy** – Copies the pre-filled diary, contact and subject details to a new diary screen. This is useful to save effort in entering details when diarizing multiple 'DAKs/Letters' from same the sender or on similar subject. With updating little information after using COPY (if required) a new receipt can be generated.

Note:

- The feature to copy the uploaded scanned document is also available and is configuration based only. This will be useful when same letter is required to be diarized multiple times but with different receipt/diary numbers. This approach varies from organization to organization.

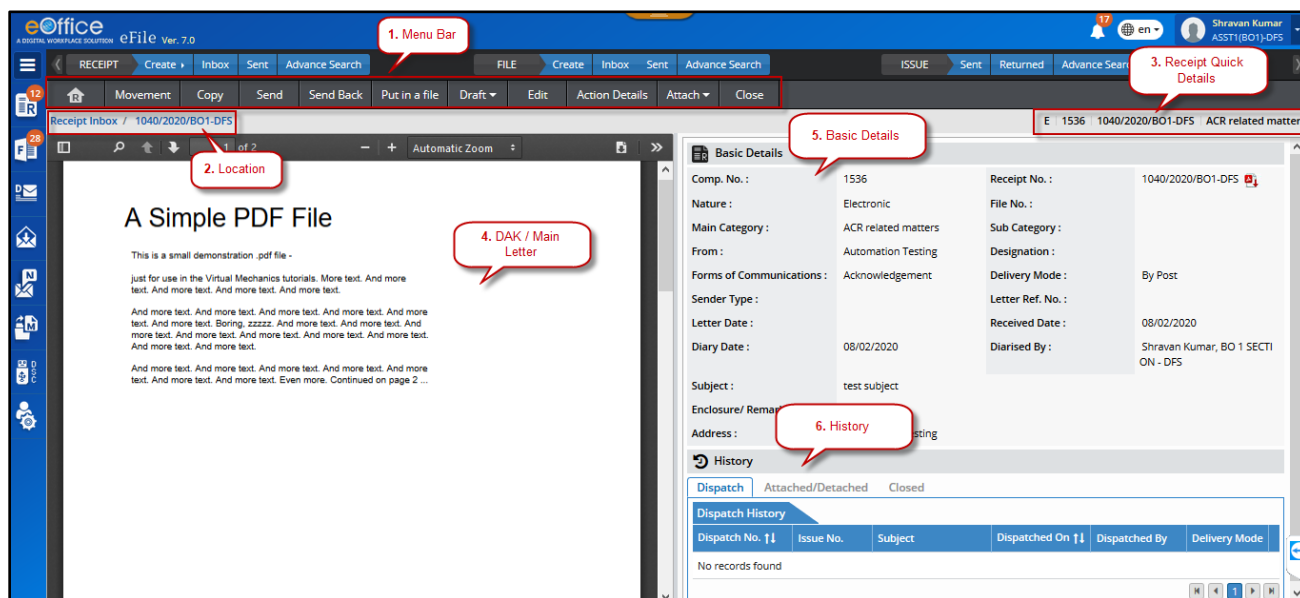

Figure 30

- Send** – This option allows you to send receipt to multiple other users. Clicking on it re-directs to Receipt Send screen where a user may enter other user details in TO and CC (to mark copies) along with forwarding remarks, assigning due date, priority and setting e-mail – SMS alerts for the recipients and other people in previous movement for intimation.
- Send Back** – This option is useful in case user wishes to send back the receipt from whom it was received. The user details in **To** field of the send screen is pre-filled by clicking **Send Back**.
- Put in a File** – This option allows a user to put the opened/selected receipt into a file. User may put it in to an existing file lying with the user or create a new file for it.
- Draft** – This option allows a user to prepare a draft form of a communication to be issued against the receipt after it is approved and signed using the system.
- Dispatch** – This option is available only in case of physical receipts only to record the dispatch details against a receipt.
- Edit** – The editing of a receipt is to update some details/fields with additional or correct information only to make it more relevant.
- Action Details** – This option allows user to View and Record their comments on Initiated actions on receipt received with Initiated Action.
- Attach** – This option allows user to attach the Receipts and/or Files with receipt for reference or other purposes.

- l) **Convert** –This option is available in case of physical receipt only. It allows user to convert the physical receipt to electronic receipt.
 - m) **Close** –This option closes the receipt in case the action on it is complete or not required.
 - n) **Print/Download** –This option allows user to download receipt attached/detached file/receipt details, closed history, corresponding draft and dispatch details with their letters and attachments, movement history, initiated action details and etc., into PDF format.
2. **Receipt Quick Details** – Shares some quick information about the receipt opened, such as,
- a) Nature – Physical (P) or Electronic (E)
 - b) Computer number – The unique sequence number of the receipt assigned to it when created.
 - c) Receipt Number – The unique number of the receipt, in the format, *sequence no./creation year/dealing_section_name*
 - d) Main Subject Category – The main subject category under which it belongs, chosen at the time of diarisation and can be edited later.
3. **DAK / Main Letter** – The letter received by the organization which was originally diarized. In case of physical receipt, it may not be available, since it is not mandatory to upload its scanned copy for tracking purpose.
4. **Basic Details** – Displays the basic details of the receipt, such as, its sender’s name and address, subject, enclosure details, delivery mode, receiving date, diary date, letter date, type of communication and etc.
5. **History**
- a) **Dispatch** – Details of issue letters dispatched against a receipt, such as, its dispatch and issue number, subject, date, dispatch by user’s name and delivery mode.
 - b) **Attached/Detached** – Details of file(s)/receipt(s) attached and detached such as their numbers, subject, action performed by user’s name, date and time of action with remarks.
 - c) **Closed** – Details of the number of times the receipt was closed and re-opened by user’s name on specific date and time with the action remarks.

Put a Receipt inside a File

To record decisions on the note sheet against a receipt, it is necessary that the receipts may be put inside a file as correspondence. This section describes how to put up a receipt in a file.

Important Points:

- ✓ Physical receipts can be put inside a physical file only. To put it inside an electronic file it needs to be converted.
- ✓ Electronic receipts can be put inside both Electronic/Physical file, if required.
- ✓ Receipts with Attached files/receipts are not allowed to be put in file. They are required to be detached first.

STEPS TO FOLLOW:

1. Select receipt (*Figure 31*) or Click open receipt, from receipt Inbox or Created list.

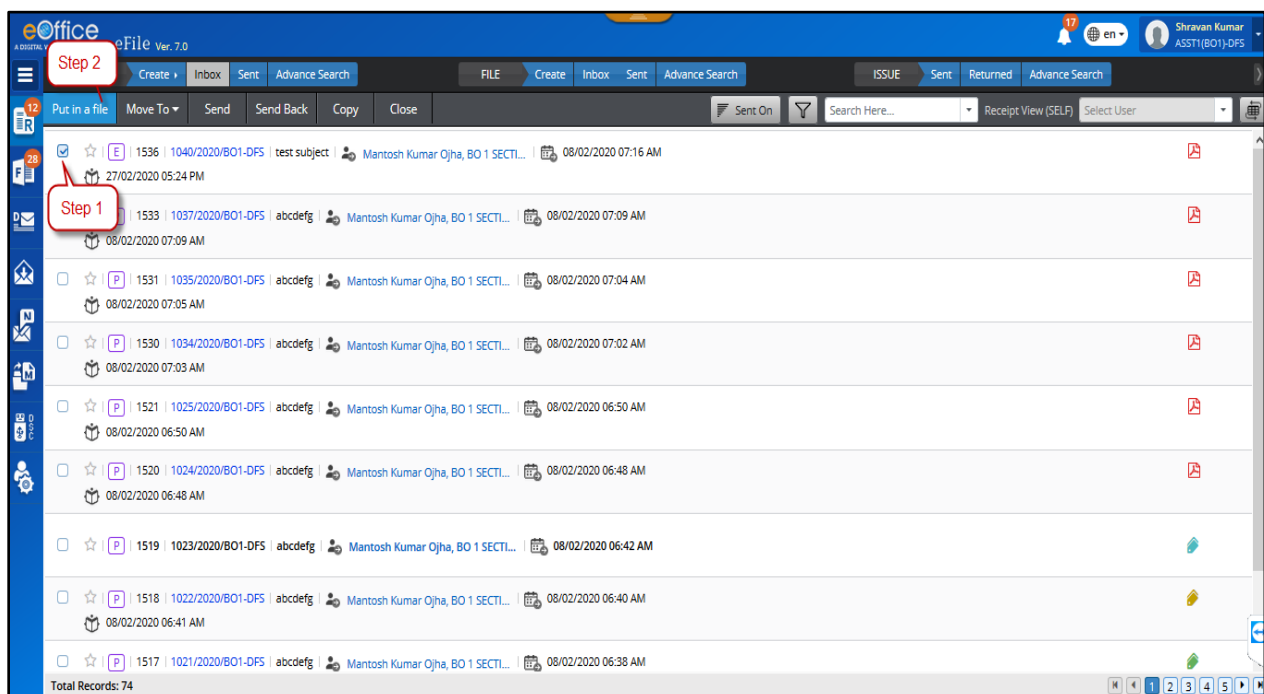

Figure 31

2. Click 'Put in a File' menu as shown in Figure 32:

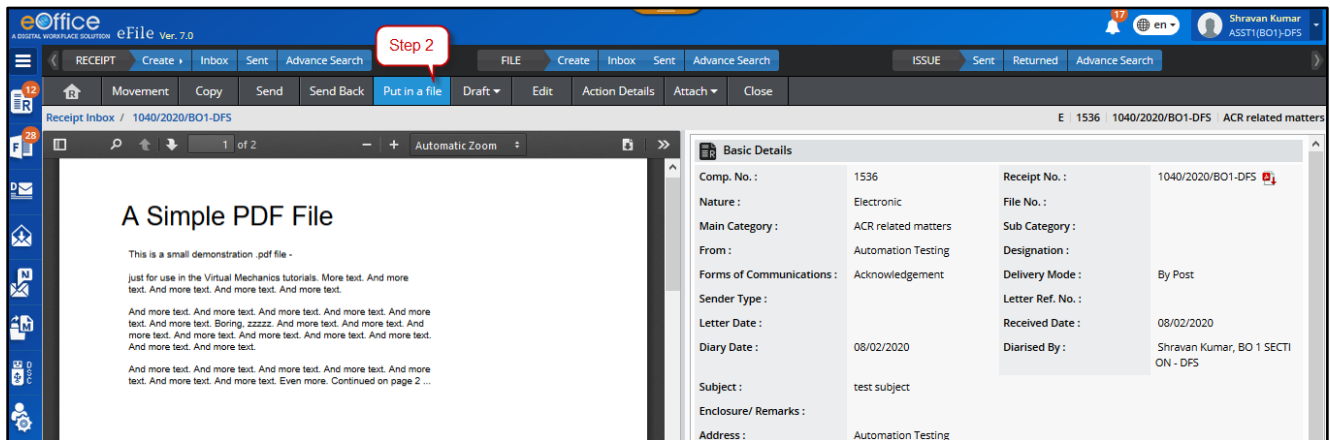

Figure 32

To put the receipt in an existing file already available with you, continue with the following steps (Figure 33).

3. In the pop-up window, select or search the file from list displayed.
4. Provide mandatory **Remarks**.
5. Click **Attach** as shown in Figure 33:

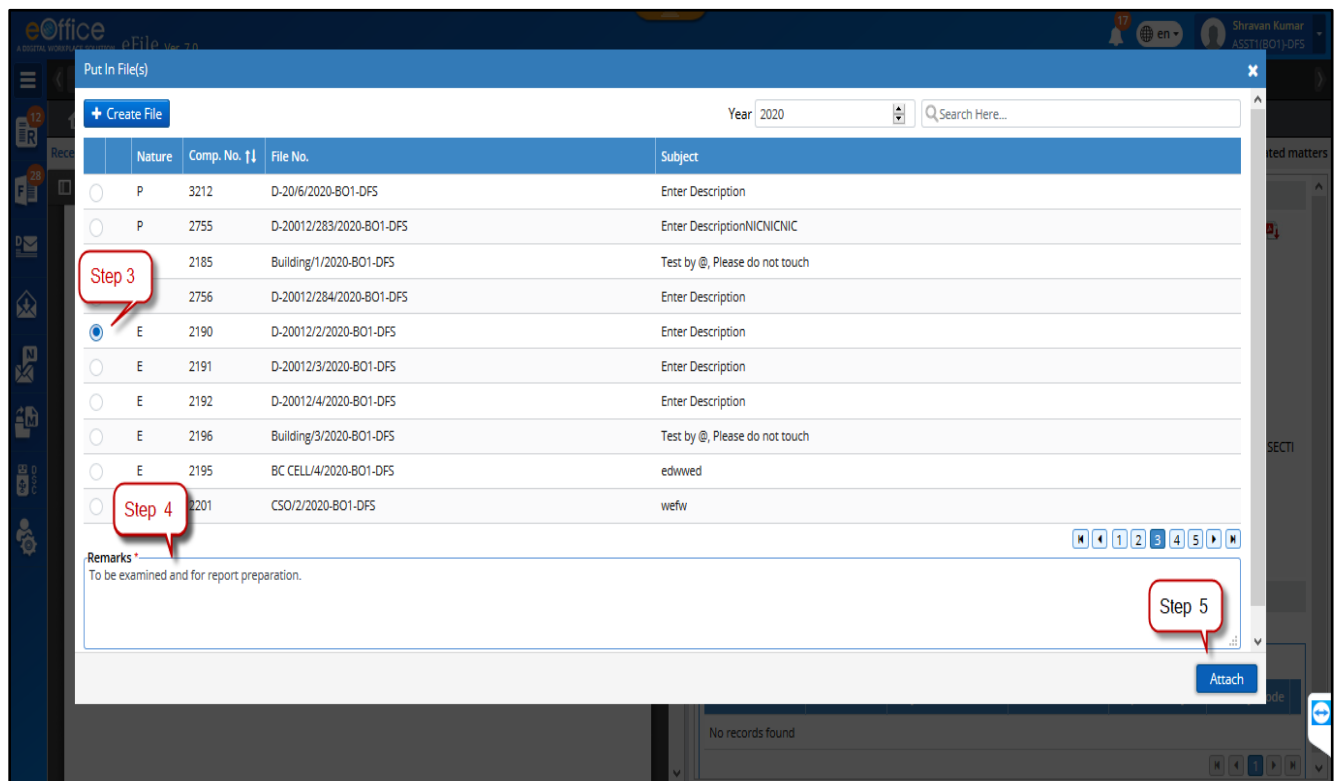

Figure 33

Or

To Put the receipt in a new file, continue with the following steps

3. Click **Create File** in **Put in File** pop-up window as shown in Figure 34:

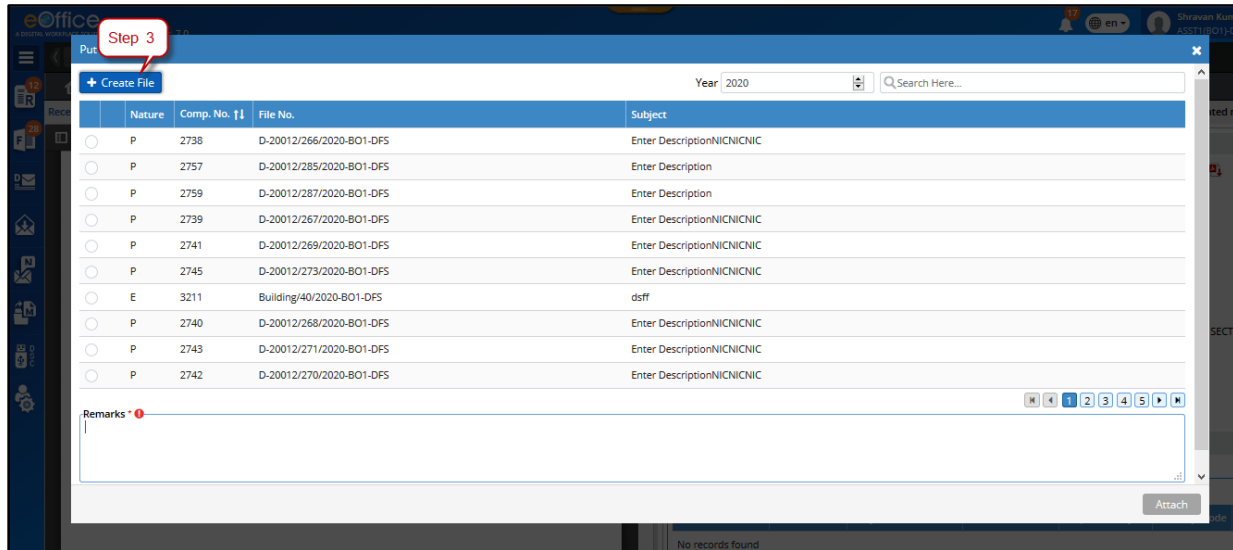

Figure 34

4. Select **Nature** of File (*Electronic/Physical*) using radio button on File Cover page. (For Physical Receipt, Nature of file will be physical only).
5. Select **Type** of File (*SFS/Non-SFS*) using radio button on File Cover page.
6. **For Non-SFS** - Select the File-Heads from the available drop-down list under 'File No'.

Or

For SFS - Enter desired file number in the File Number text box.

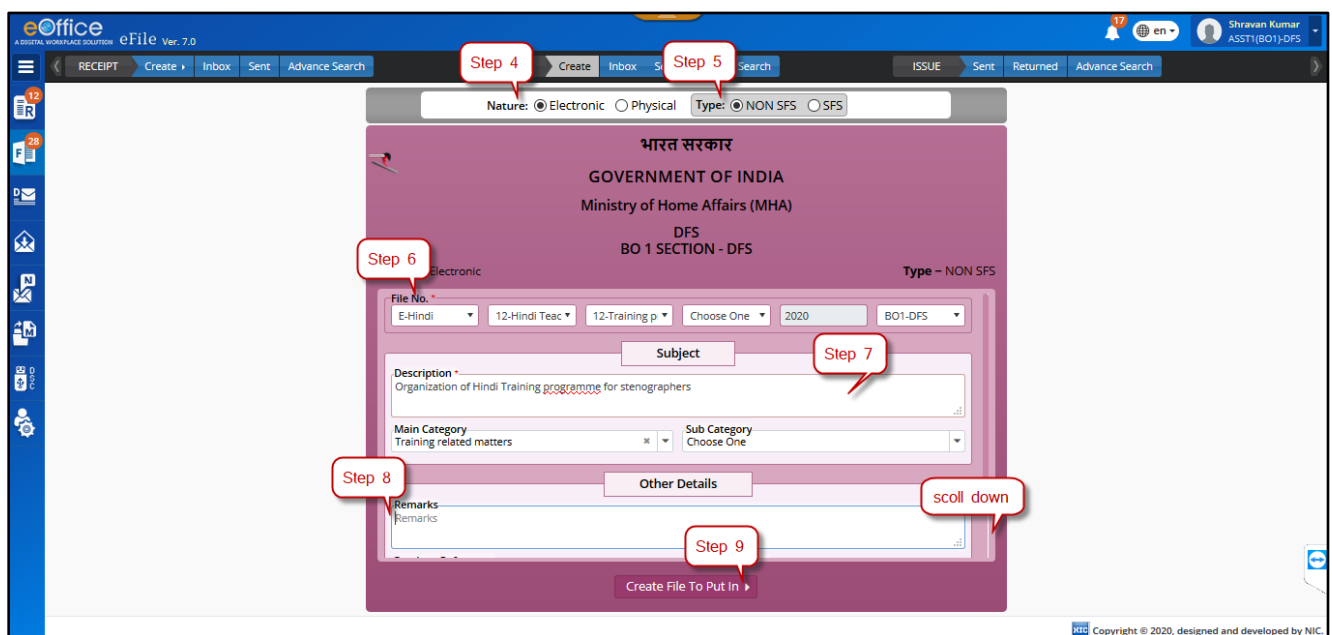

Figure 35

7. Enter the mandatory **Subject Description**.

8. Provide other relevant details like Main Category, Sub Category, Remarks, Previous References, Later References and Language.
9. Click **Create File To Put In**.
10. Confirm on the action by clicking on **Proceed** option.

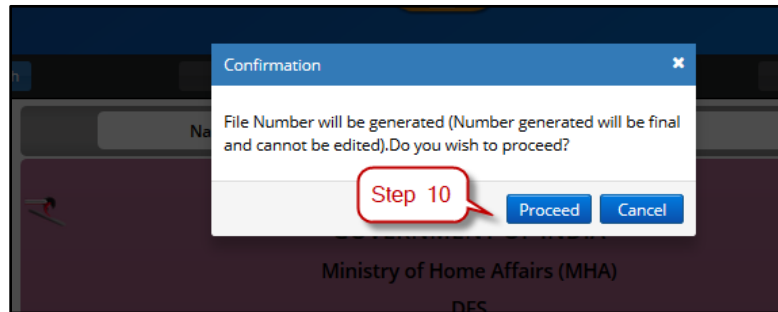

Figure 36

11. Provide mandatory **Remarks** to put receipt in a file and Click **OK**.

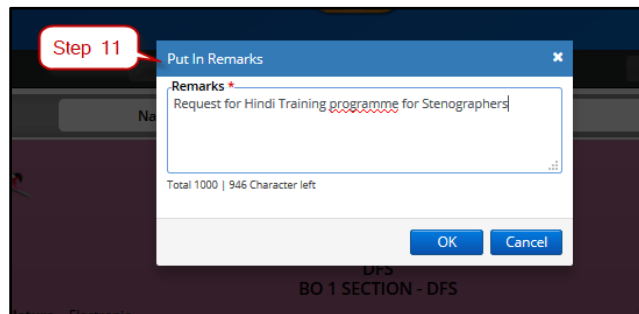

Figure 37

Convert Receipt

This feature is required to convert physical Receipt to electronic receipt.

Important Points:

- ✓ Physical receipts in Inbox/Inbox Folder/Created can be converted to Electronic Receipt.
- ✓ Physical Receipt in Inbox/Inbox Folder should be in received state.

STEPS TO FOLLOW:

1. Click opens a Receipt to view receipt inner page from **Inbox/Inbox Sub-Folder/Created** list.
2. Click **Convert** menu. (*Receipt conversion page will open*).

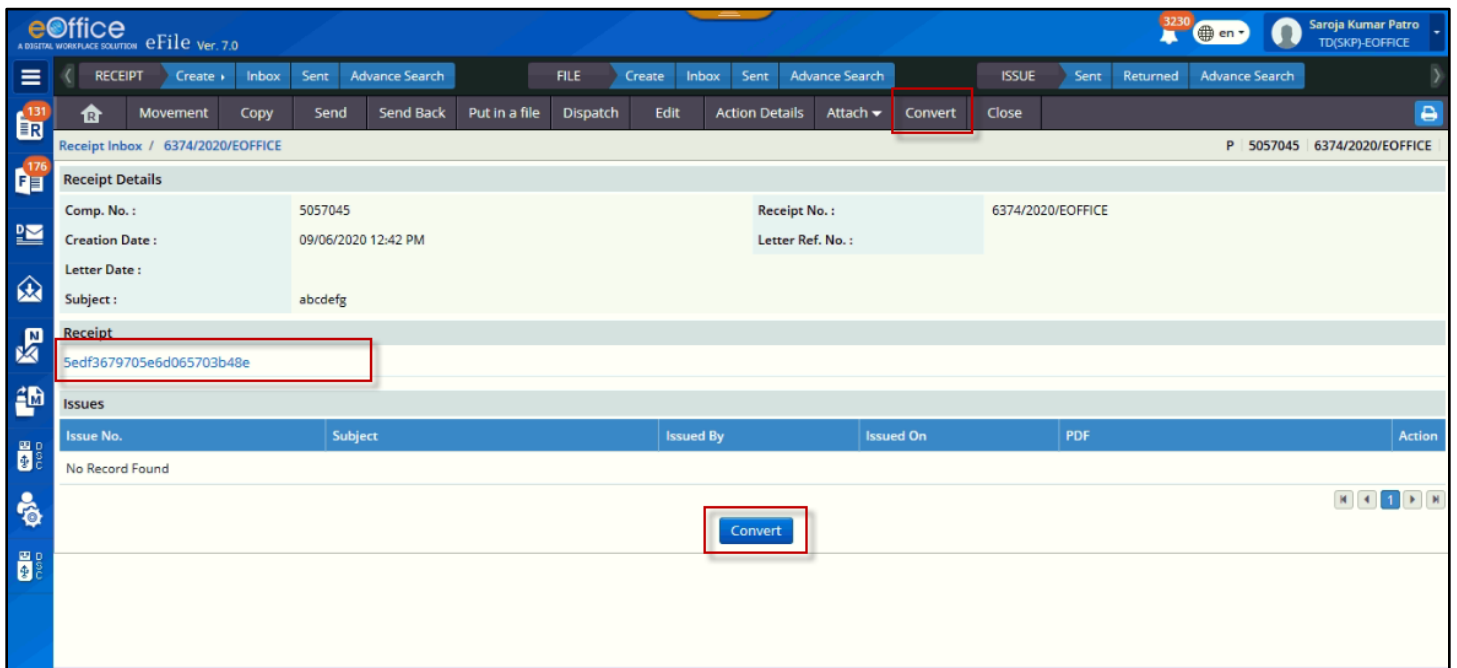

Figure 38

3. **Upload** Scanned DAK/Letter. (*PDF format only*)
4. Click **Convert** Action button.

5. Enter mandatory Conversion **Remark** and Click **OK** to convert physical receipt into electronic as shown in Figure.39:

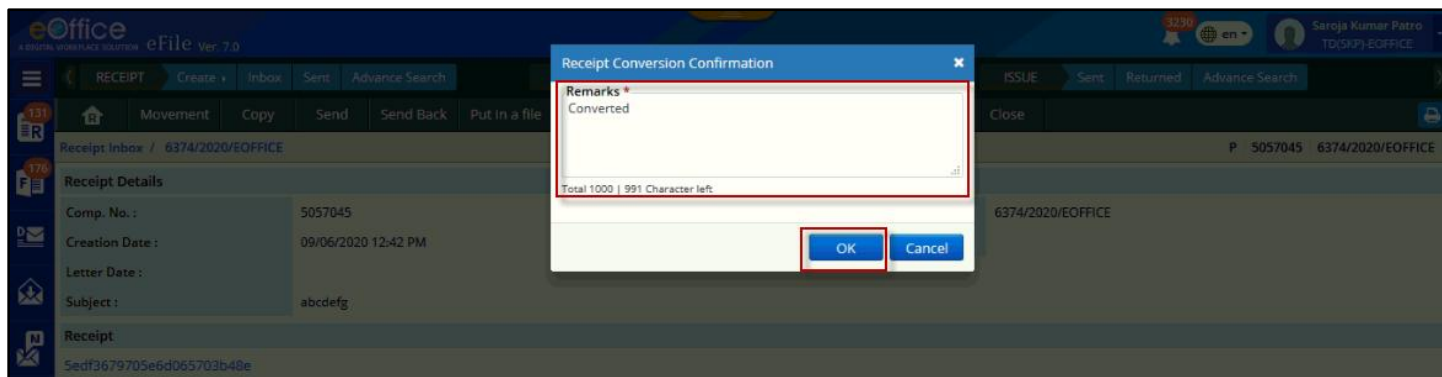

Figure 39

Note:

- Conversion of Receipt is required as physical receipt are not allowed to Put in an electronic File or Attach in an electronic File.

Receipt Attachments

This feature is required to attach files and receipts, as required, with a receipt. In this case, the attached receipts and files are attached along with the main receipt in original and are moved along with it. This section describes the process of attaching a file or a receipt with a receipt.

Important Points:

- ✓ Files and receipts to be attached and the receipt with which it has to be attached should be in active state i.e. in **Inbox/Inbox Sub-Folder/Created**.
- ✓ Files and receipts to be attached and the receipt with main receipt must be in standalone condition i.e. not attached with other File and Receipt.
- ✓ File/Receipt in Parked/Closed/Submitted files for Closing or Reopening Approval/Approval Request will not be available for attachment.
- ✓ Physical Files and Receipts to be attached must be in received state.
- ✓ Files and Receipts to be attached must be **of same nature** (Physical/Electronic) as of the main Receipt.
- ✓ **Attached/Detached Tab** under **History** in Receipt Inner page maintains the details (such as action performed by, date, remarks and etc.) of the attached/detached files and receipts. *(Note: Attach/Detach history will not be maintained if attached Files/Receipts was detached without any movement of the main receipt)*
- ✓ With every movement of the main receipt, the movement history of the attached files and receipts are updated with the attachment remarks until they are detached.

Attaching Files/Receipts with Receipt

STEPS TO FOLLOW:

1. Click opens a Receipt to view receipt inner page from **Inbox/Inbox Sub-Folder/Created** list as shown in Figure 40:

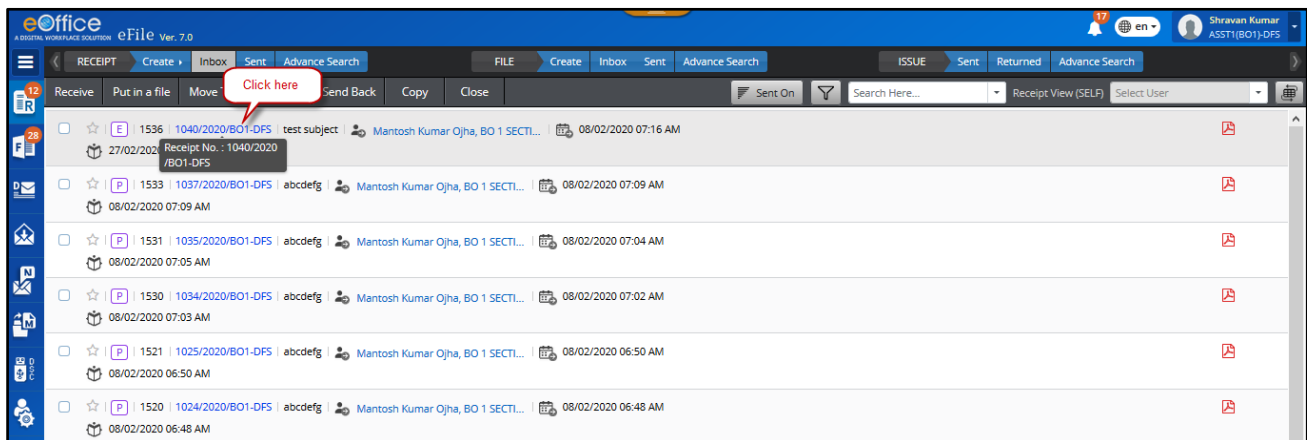

Figure 40

To Attach Files

2. Click **Attach** in the menu bar, and then Click **Attach File** as shown in Figure 41:

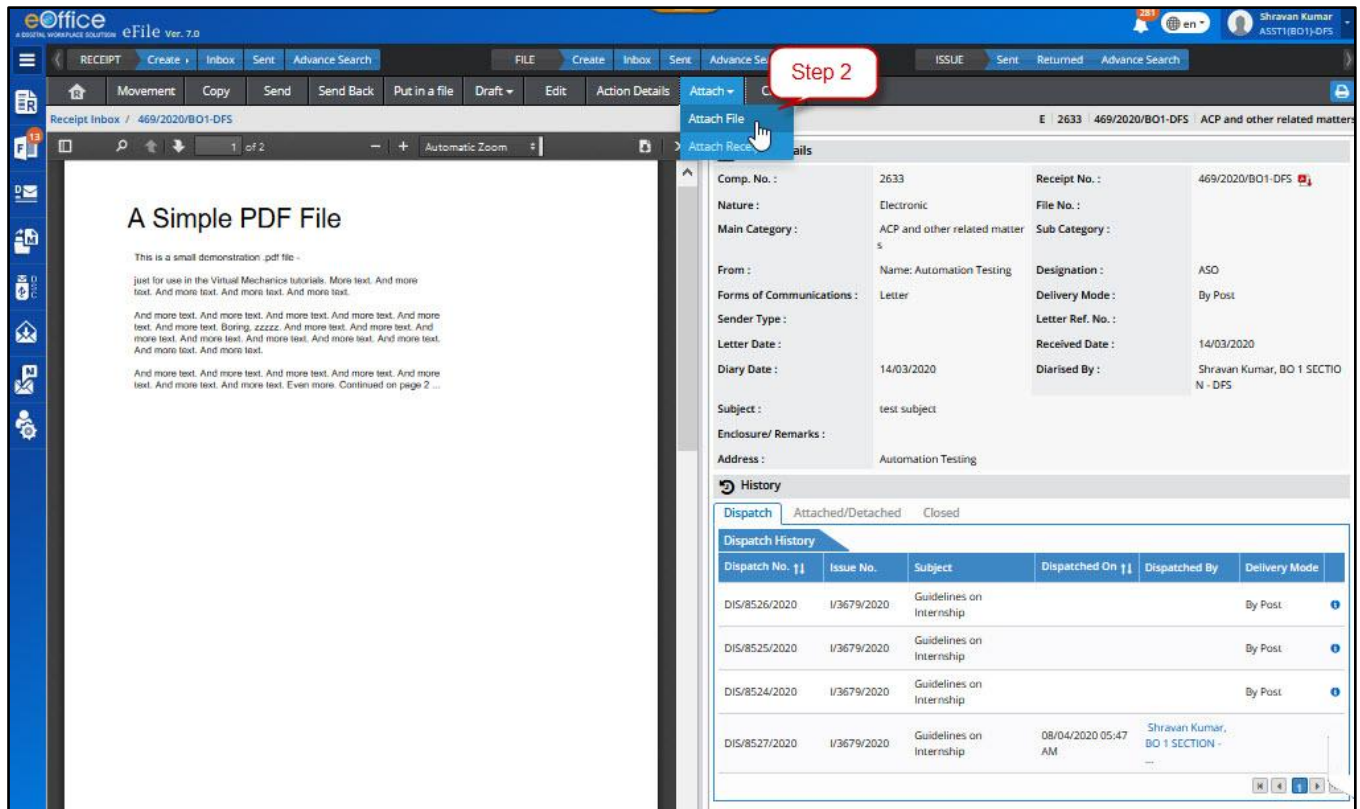

Figure 41

3. On the Attachment page, Click **Attach File** action Button as shown in Figure 42:

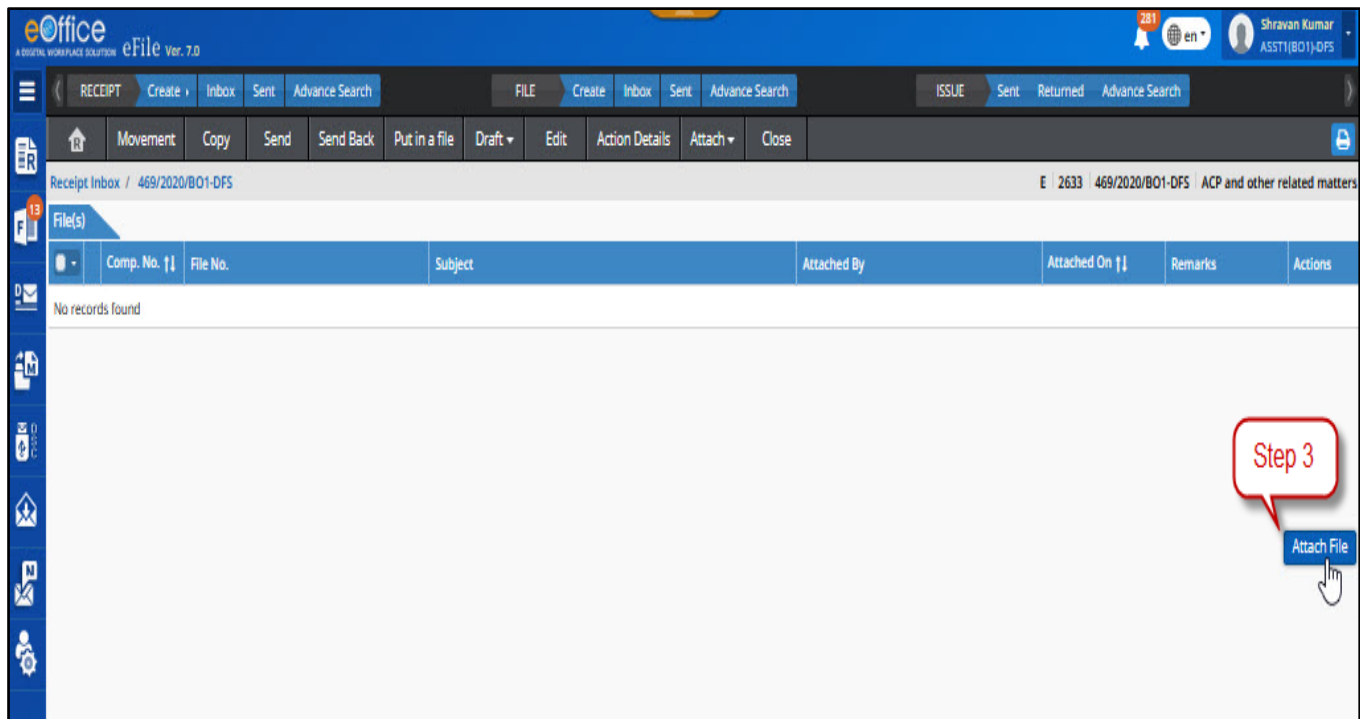

Figure 42

- In a pop-up window, Files from user's **Inbox/Inbox Sub-Folder/Created** of the same nature are listed. Select the Files to attach as shown in Figure 43:

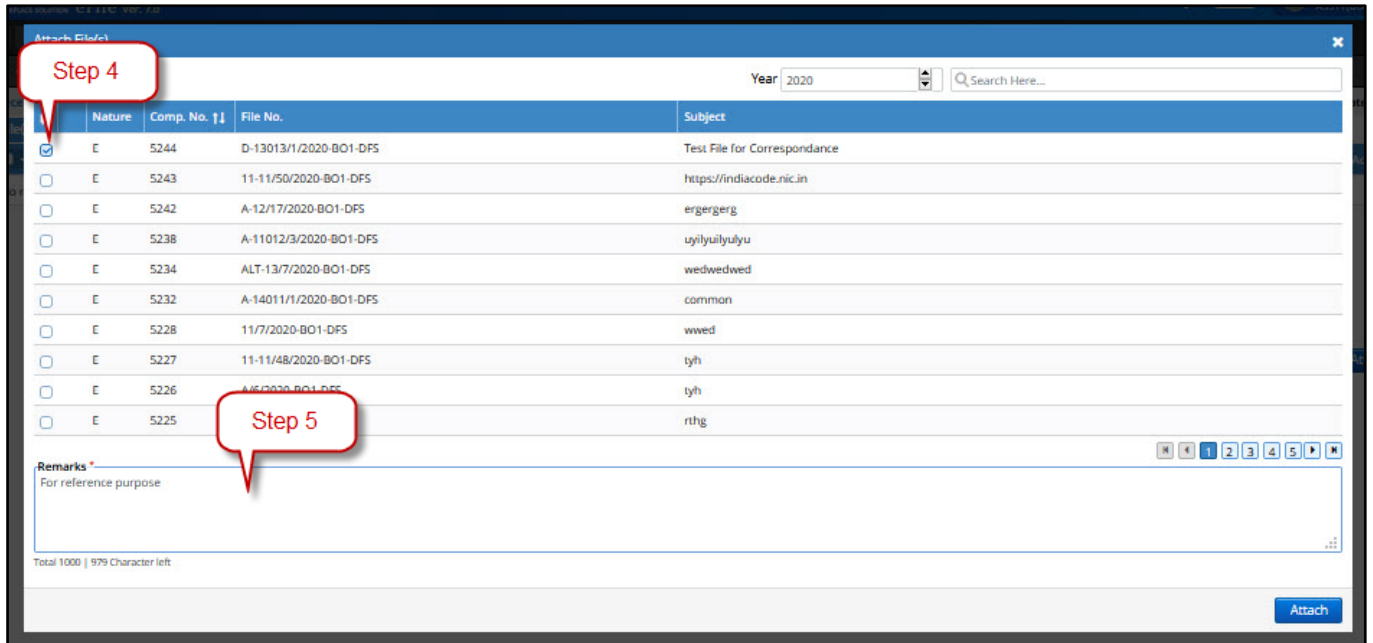

Figure 43

- Enter mandatory **Remarks** and Click **Attach** to attach selected file.

To Attach Receipt(s)

- Click **Attach** in the menu bar, and then Click **Attach Receipt** as shown in Figure 44:

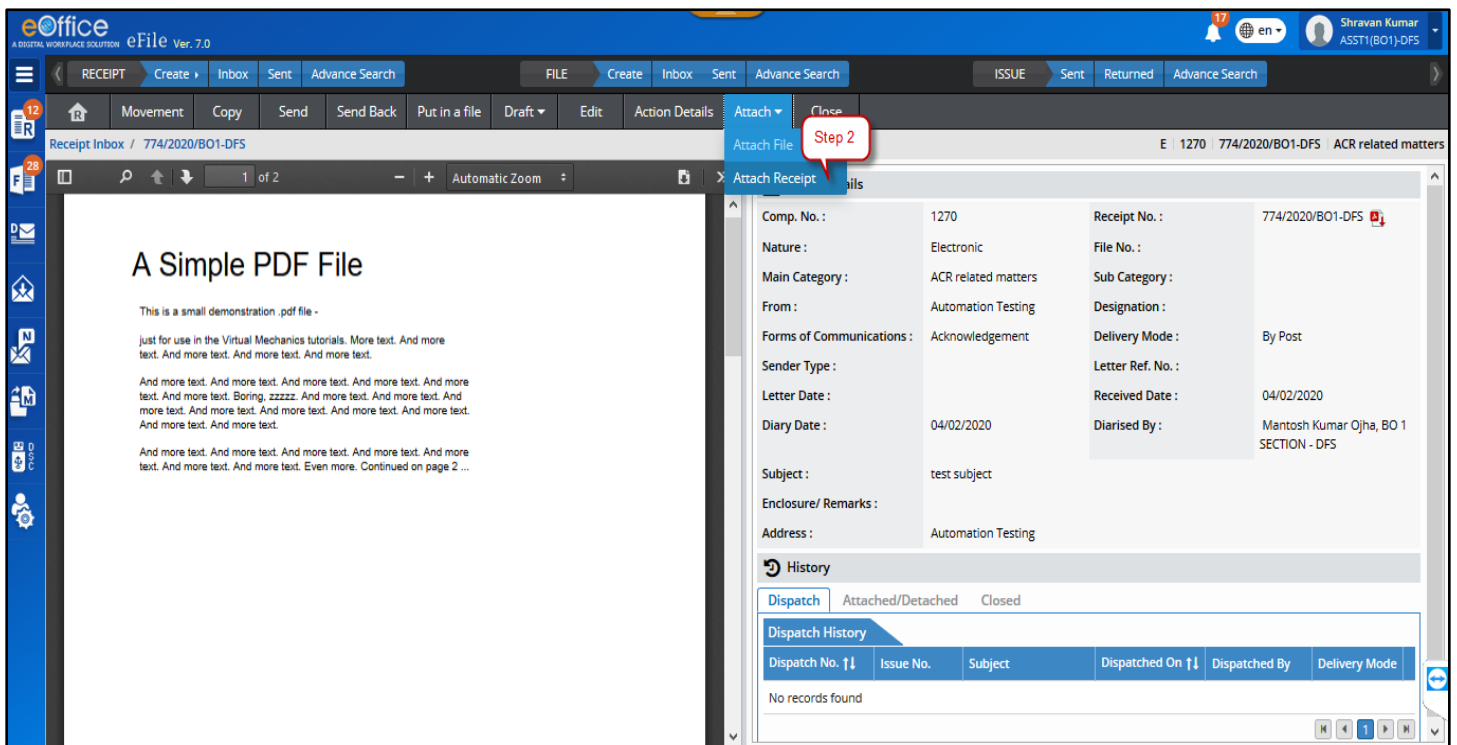

Figure 44

3. On the Attachment page, Click **Attach Receipt** action button as shown in Figure 45:

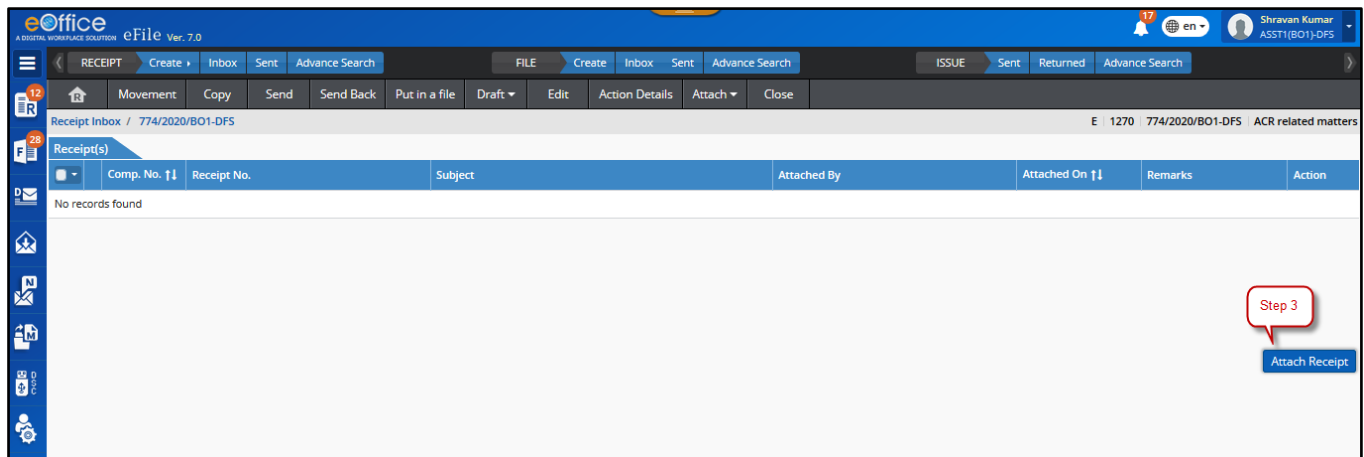

Figure 45

4. In a pop-up window, receipts from user's **Inbox/Inbox Sub-Folder/Created** of the same nature are listed. Select the receipts to attach as shown in Figure 46:

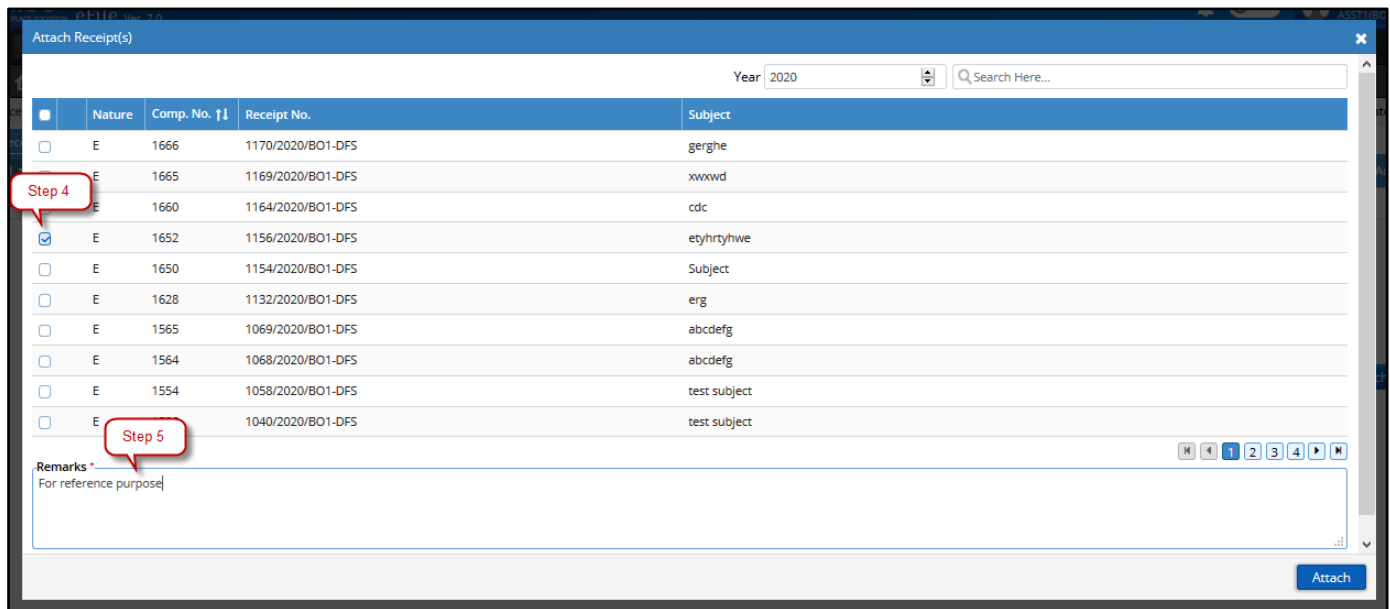

Figure 46

5. Enter mandatory **Remarks** and Click **Attach** to attach selected receipt.

Note:

- The attached files and receipts will no longer be present in the respective folder from which it is attached. Its location will change to the Attach section of the receipt it is attached with.
- Search results for such files and receipts will display its status and location as 'Attached with' Receipt number of the receipt it is attached with.
- Attachment icon next to receipt number in Inbox/Inbox Sub-Folder/Created signifies that the receipt has attached file(s) and/or receipt(s).
- Attached files and receipts are available under the **Attach** option in menu bar.

Detaching Files/Receipts from Receipt

This section describes the process of detaching of an already attached files/receipts from the main receipt.

STEPS TO FOLLOW:

1. Click opens the Receipt from **Inbox/Inbox Sub-Folder/Created**.

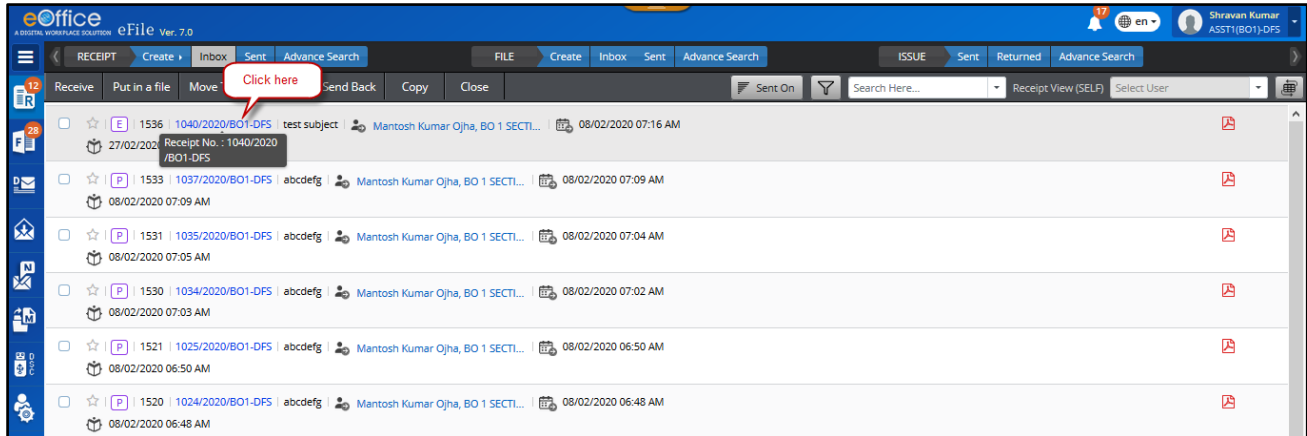

Figure 47

To Detach File(s)

2. Under **Attach** action in the menu bar, click **Attach File** as shown in Figure.48:

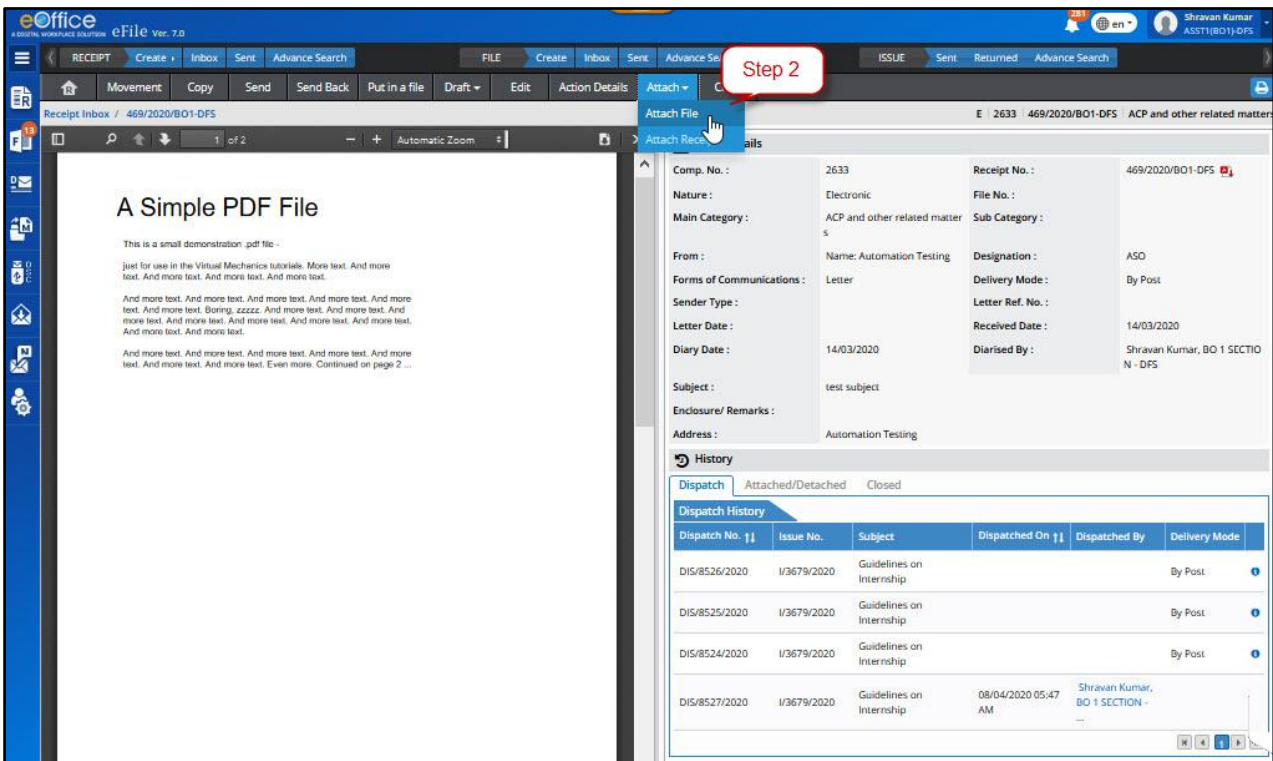

Figure 48

3. Select the File(s) to detach and Click **Detach** action button or Click **Detach** Icon against the attached File record in the list.

4. Enter the mandatory **Remarks** in confirmation pop-up box.
5. Click **OK** button to detach selected files.

To Detach Receipts

2. Under **Attach** action in the menu bar, click **Attach Receipt** as shown in Figure.49:

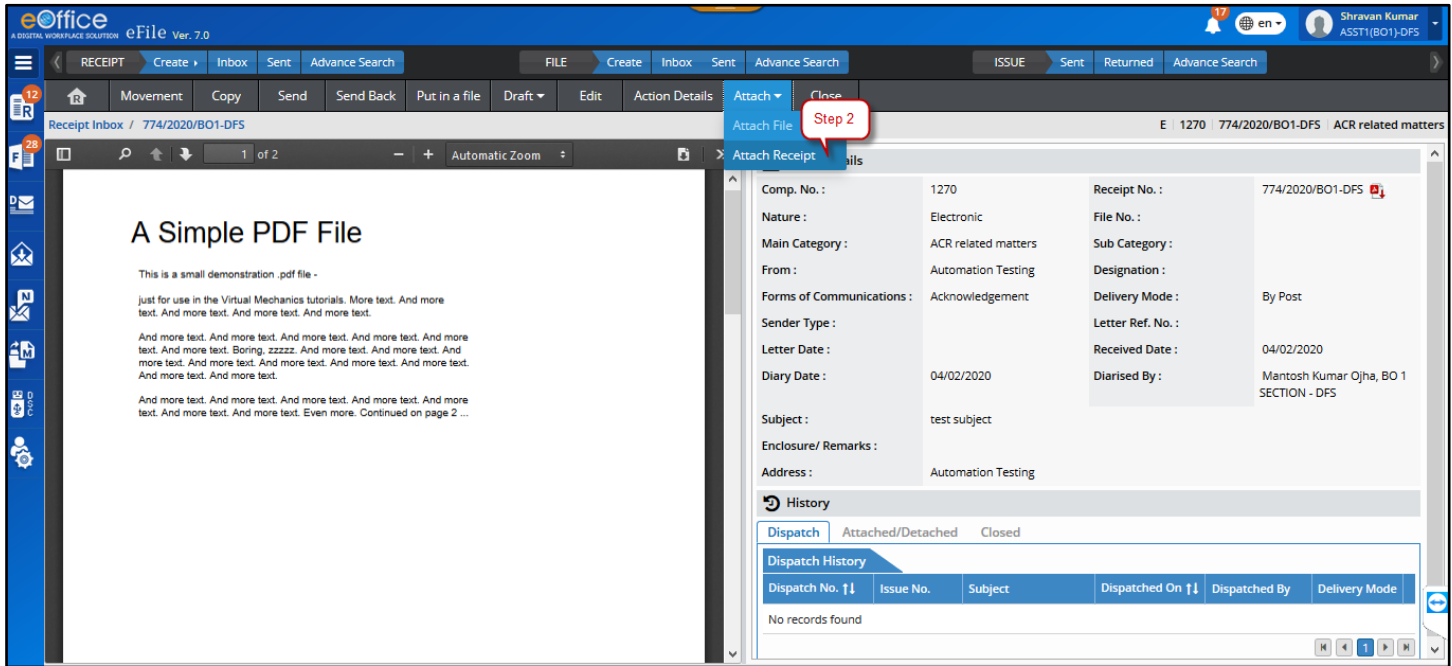

Figure 49

3. Select the Receipts to detach and Click **Detach** action button or Click **Detach** icon against the attached Receipt record in the list as shown in Figure.50:

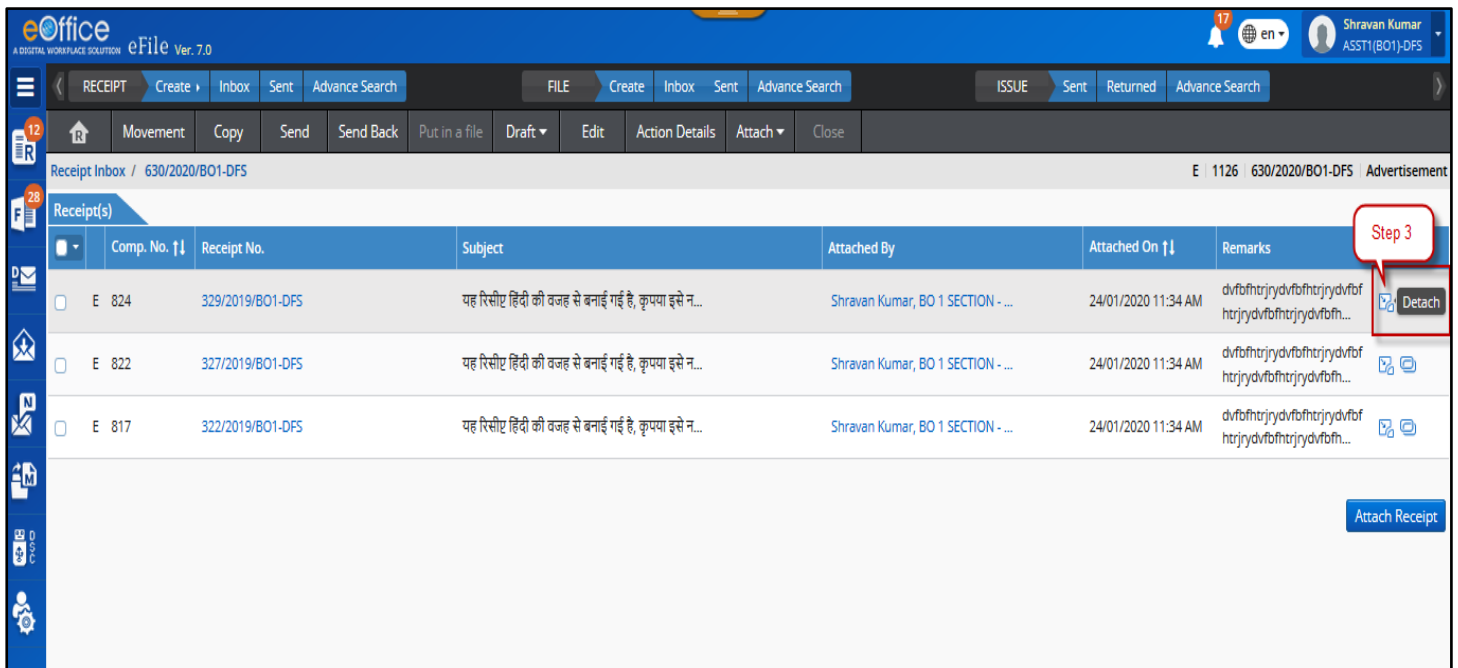

Figure 50

4. Enter the mandatory **Remarks** in confirmation pop-up box as shown in Figure.51:

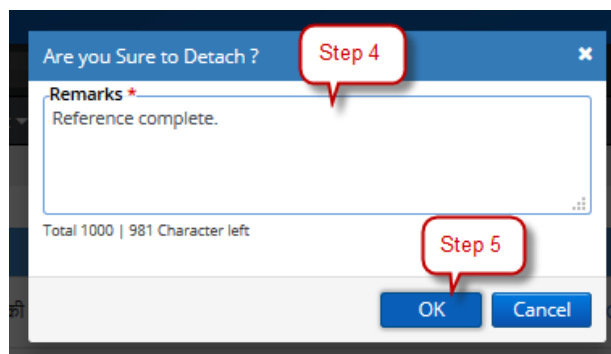

Figure 51

5. Click **OK** button to detach selected files.

Note:

- Detached Files/Receipts will move to Receipt Inbox of the user if the main receipt is in movement after Attach action.
- Detached Receipts will move to its previous location it was attached from if the main receipt was not moved after the Attach action.

Attach with another Receipt

This section describes steps to detach and attach already attached files and receipts with another receipt, simultaneously.

STEPS TO FOLLOW:

1. Click open the Receipt from Inbox/Inbox Sub-Folder/Created.

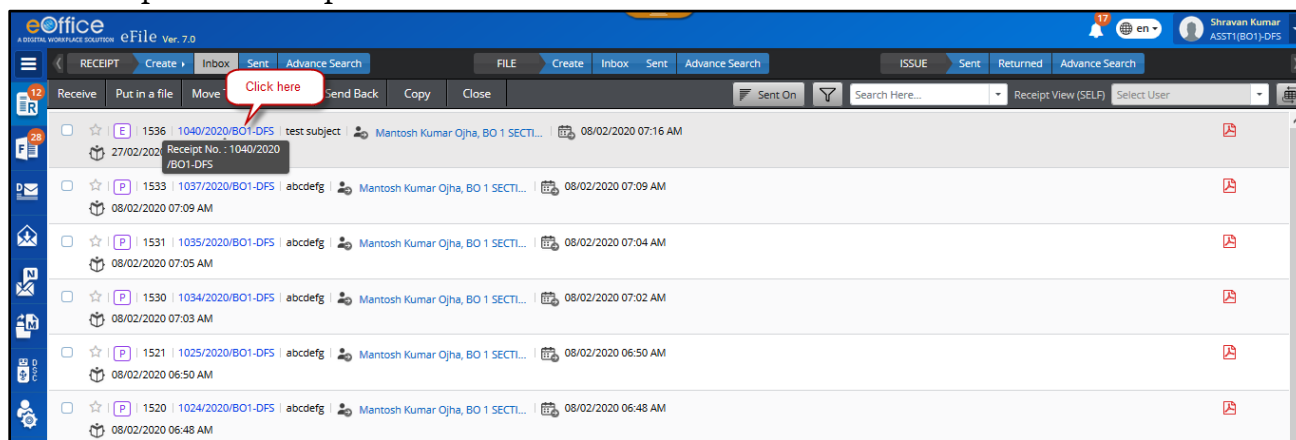

Figure 52

To Detach Files and attach with another Receipt

2. Under **Attach** action in the menu bar, click **Attach File**.
3. Click **Attach with Another** icon adjacent to attached File record in the list.
4. Select the receipt with which you wish to attach it within the pop-up window.

5. Enter the mandatory **Remarks**.
6. Click **OK** button to detach selected files.

To Detach Receipts and attach with another Receipt

1. Under **Attach** action in the menu bar, click **Attach Receipt**.

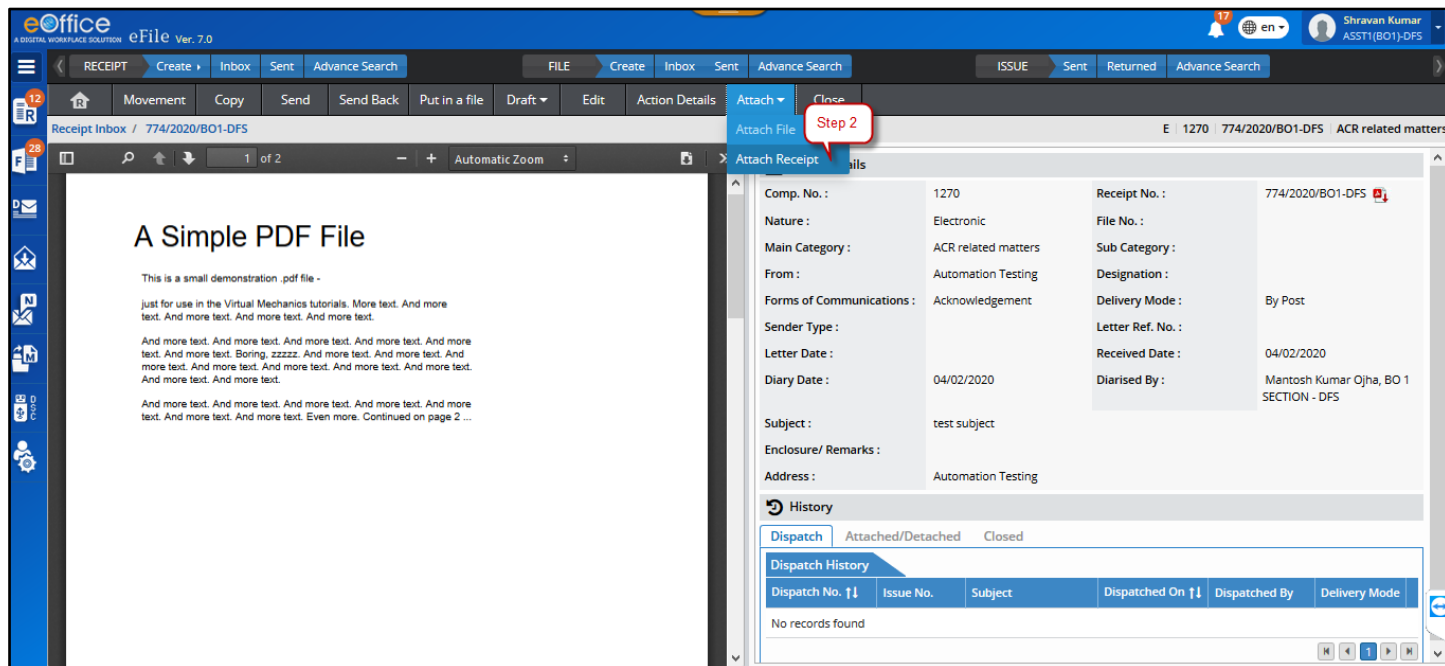

Figure 53

2. Click **Attach with Another** icon adjacent to attached Receipt record is the list.
3. Select the receipt with which you wish to attach it within the pop-up window.
4. Enter the mandatory **Remarks**.
5. Click **OK** button to detach selected files.

Draft Communication

Any communication to be issued against a case or any official letter of the communication is first prepared as a draft letter which after numerous corrections (if required) is submitted for approval and then signed and dispatched. This section describes the process of creating a new draft (Draft Nature: New/Fresh, Reply, Reminder) against an electronic receipt.

Creating a Draft

Important Points:

- ✓ Drafts can only be created for receipts in Created/Inbox/Inbox Sub-folders and are not attached with other files or receipts.

STEPS TO FOLLOW:

1. Click open an 'Electronic Receipt' from Created/Inbox/Inbox folder list of receipts as shown in Figure .54:

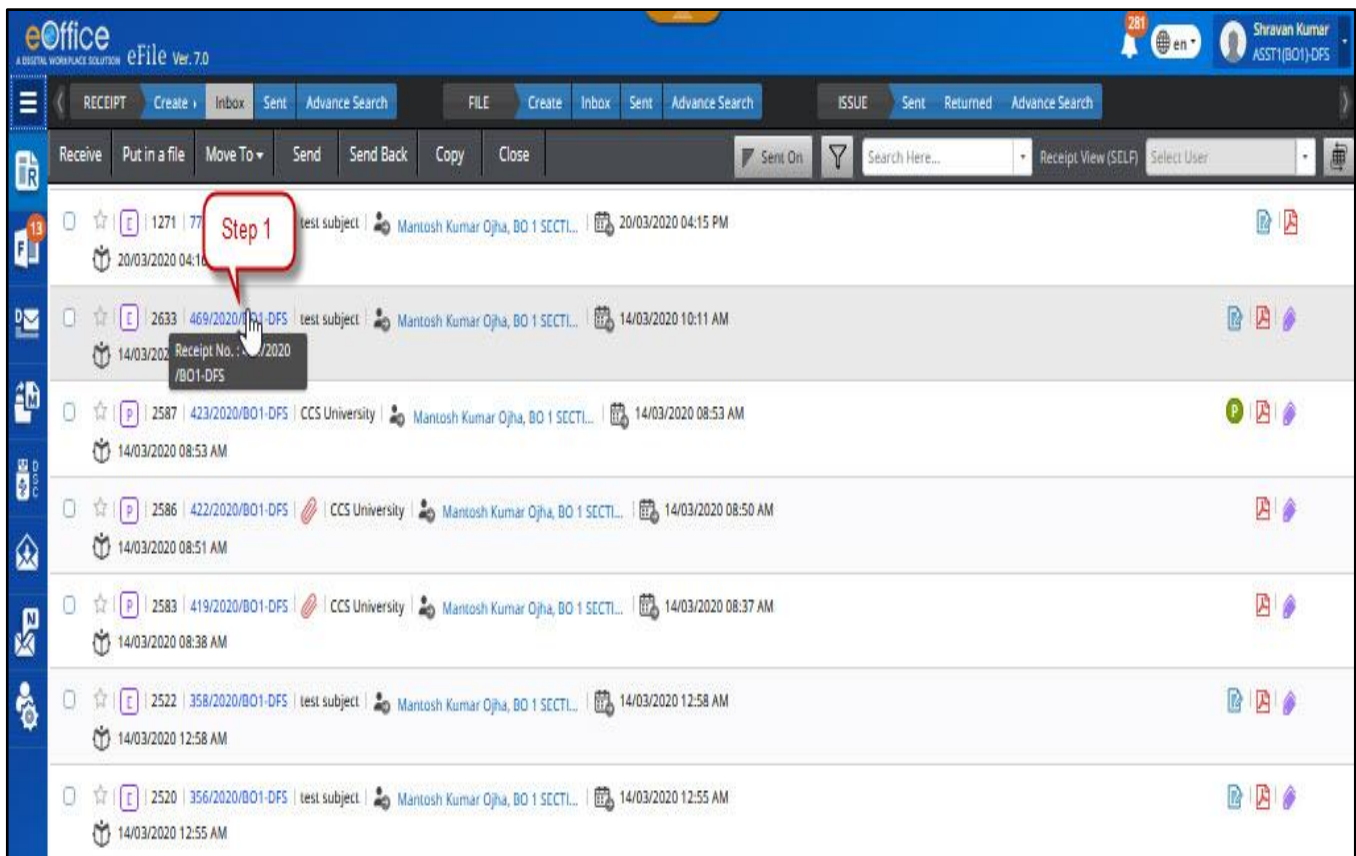

Figure 54

2. Click 'Draft' in the menu bar and then Click 'Create New Draft'.

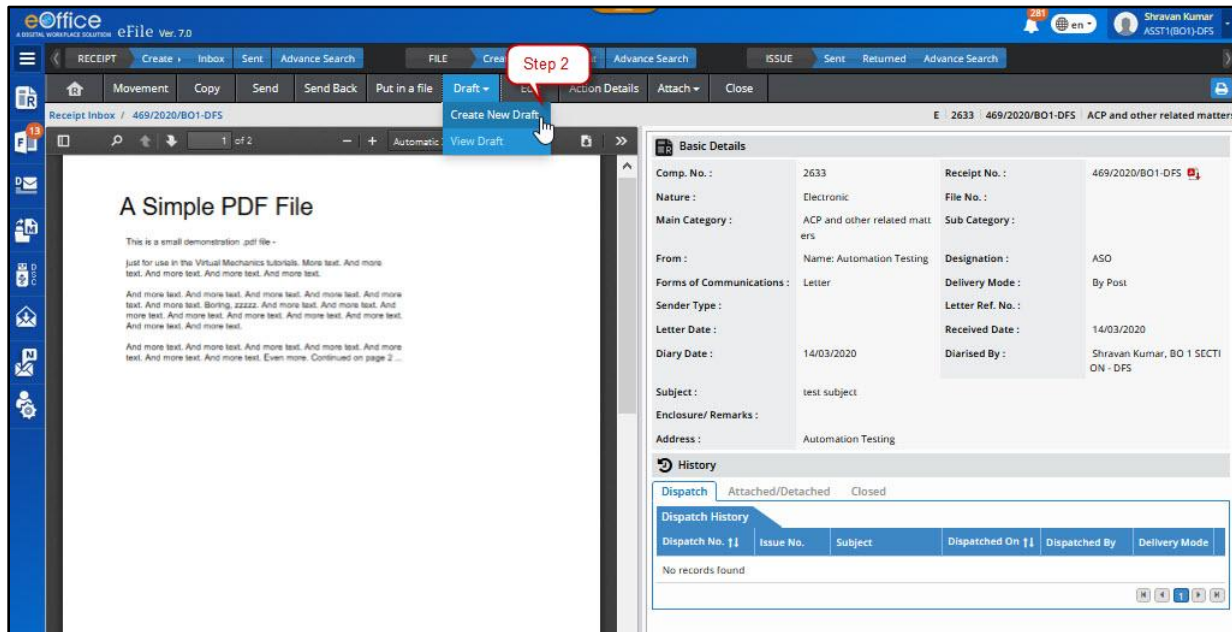

Figure 55

3. Prepare the draft content of the communication on the left side of the screen. The draft content can be prepared by -
 - a) **Using Templates** – Preparing content by choosing pre-defined templates i.e. the letter-heads with pre-defined format and content of specific nature.
 - b) **Upload Letter** - Preparing the letter on your system using word processor (like MS Word) and then uploading it into the system. (.doc/.docx extension file – Word format)
 - c) **Prepare using online editor** - Preparing content by typing and/or pasting from another document file.

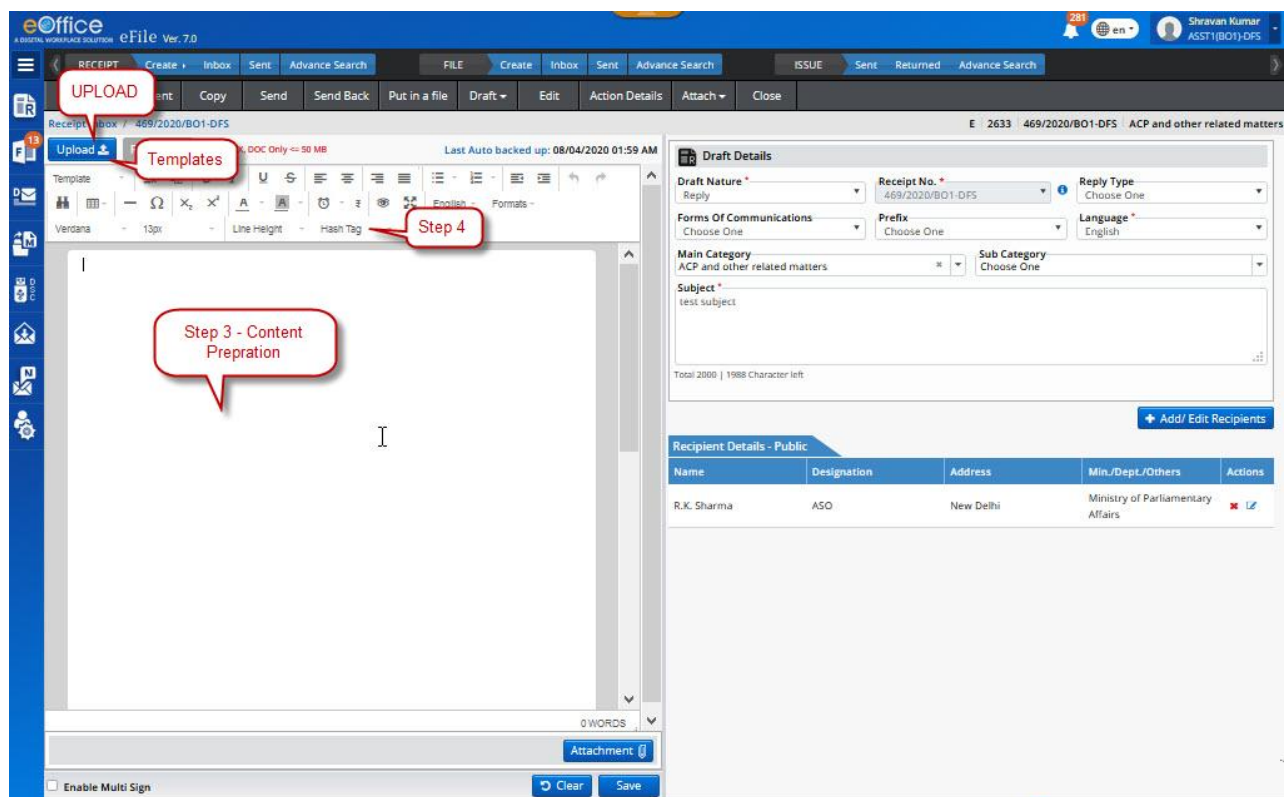

Figure 56

Note:

- The content prepared by uploading a document can only be edited by downloading it using Download option, then make changes in the downloaded document and re-uploading it.
- Content prepared using online text editor can be edited in the same window.

4. Insert Hash ‘#’ Tags wherever necessary.

Note:

- **Hash ‘#’ tags** are used to auto-insert the ‘Approving authority’s’ details in the content of the draft being prepared. These details include Approving authority’s Name, Post, Approved date and etc.
- **Hash ‘#’ Tags** can only be added to the content built in templates used and with content prepared using online text editor.

5. Add annexure using ‘Attachment’ option, if required.

6. Check ‘Enable Multi Sign’ checkbox, if required.

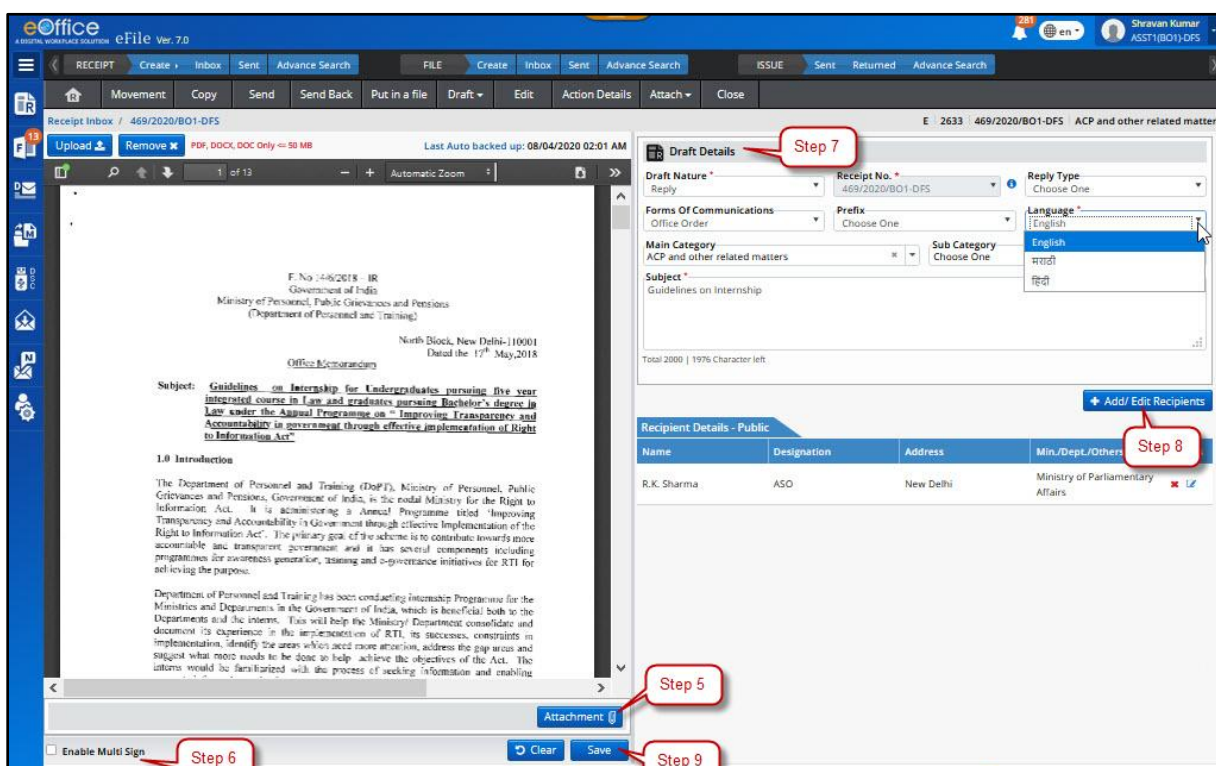

Figure 57

Note:

- 'Enable Multi Sign' allows multiple users to digitally sign on the same approved draft.
- 'Ink Sign' option is not available in case multi sign is enabled.

7. Fill in the 'Draft details' on the right side of the screen. Drafts details include Draft Nature, Reply Type, Forms of Communication, Prefix, Language, Subject Category, Sub Category and Subject description.

Note:

- 'Draft Nature' – Choose -
New/Fresh – If the draft is being prepared as fresh communication being initiated.
Reply – If the draft is being prepared as a reply against the receipt.
Reminder – If the draft is being prepared as a reminder to the previously dispatched communications against the receipt.
- 'Draft Nature' – 'Reminder' only available if any Issue/Official communication has been already dispatched against the receipt.
- By default, 'Reply' is selected as 'Draft Nature'. Upon selecting 'New/Fresh' the 'DAK/Letter' sender details added as recipient details are removed.

8. Click **Add/Edit Recipients** to add recipients' details.

9. Click **Save** to save the draft.

Once the draft is saved, a unique number is generated and draft is added to the list of drafts in the receipt.

North Block, New Delhi-110001
Dated the 17th May, 2018

Office Memorandum

Subject: Guidelines on Internship for Undergraduates pursuing five year integrated course in Law and graduates pursuing Bachelor's degree in Law under the Annual Programme on "Improving Transparency and Accountability in government through effective implementation of Right to Information Act"

1.0 Introduction

The Department of Personnel and Training (DoPT), Ministry of Personnel, Public Grievances and Pensions, Government of India, is the nodal Ministry for the Right to Information Act. It is administering a Annual Programme titled 'Improving Transparency and Accountability in Government through effective Implementation of the Right to Information Act'. The primary goal of the scheme is to contribute towards more accountable and transparent government and it has several components including programmes for awareness generation, training and e-governance initiatives for RTI for following the purpose.

Department of Personnel and Training has been conducting Internship Programme for the Ministries and Departments in the Government of India, which is beneficial both to the Departments and the interns. This will help the Ministry/ Department consolidate and document its experience in the implementation of RTI, its successes, constraints in implementation, identify the areas which need more attention, address the gaps and suggest what more needs to be done to help achieve the objectives of the Act. The interns would be familiarized with the process of seeking information and enabling access to information under the RTI regime.

Under the scheme, DoPT is offering short-term internships to twenty (20) Undergraduates who are in the second and third year pursuing five year integrated course in Law and graduates in the first and second year pursuing three year graduation course in Law from a recognized and reputed University to conduct an analysis of RTI Applications in select public authorities.

2.0 Areas of Study and Research Output

The RTI Internship is being offered to analyze a sample of the RTI applications received in the calendar year 2017 and 2018 by select public authorities. The analysis of the applications would aim to get an overall picture of the applications received and do an in-depth study of the information sought and the response by the CPIO/ Public Authority.

Name	Designation	Address	Min./Dept./Others
R.K.Sharma		Delhi	Ministry of Parliamentary Affairs

Figure 58

Note:

- The state of the draft created remains to be **'DFA' (Draft for Approval)** until it is approved.
- After creating the draft, a draft number is generated of following format – DFA/<sequence Number> where, DFA stands for Draft for Approval. And a running sequence number is allotted to it.

List of Drafts

It shows the list of already created drafts attached with the receipts which are created but not yet dispatched. This section describes the steps to view the list of drafts created.

STEPS TO FOLLOW:

1. Click opens an Electronic Receipt from **Created/Inbox/Inbox Sub-Folder** list of Receipts.

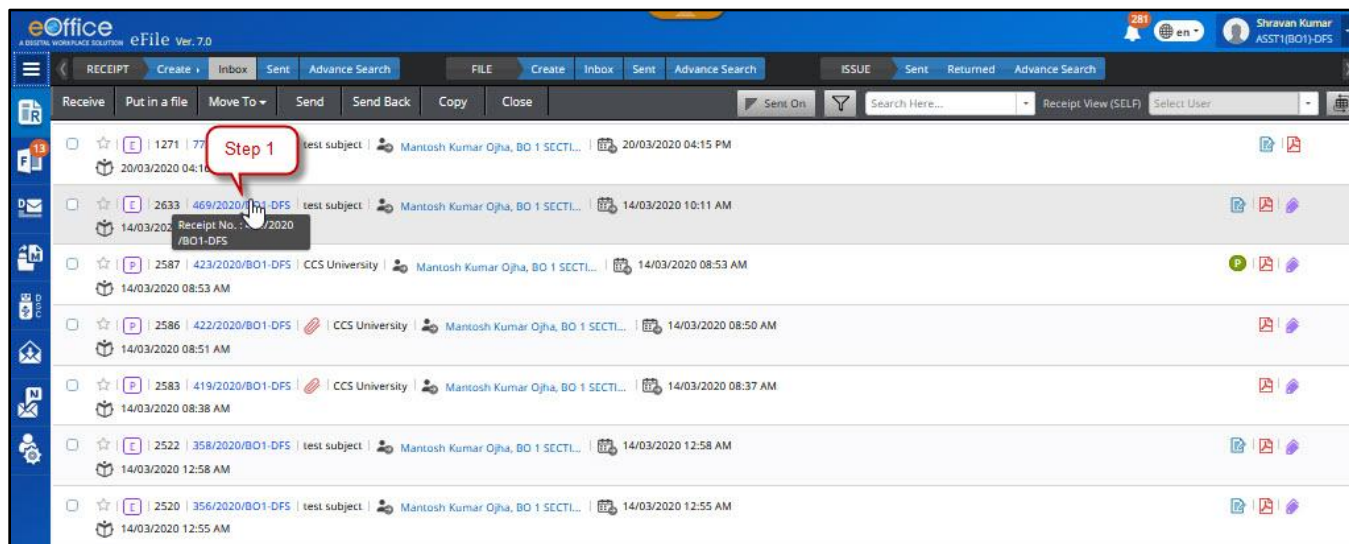

Figure 59

2. Click **Draft** in the menu bar and then Click **View Draft**.

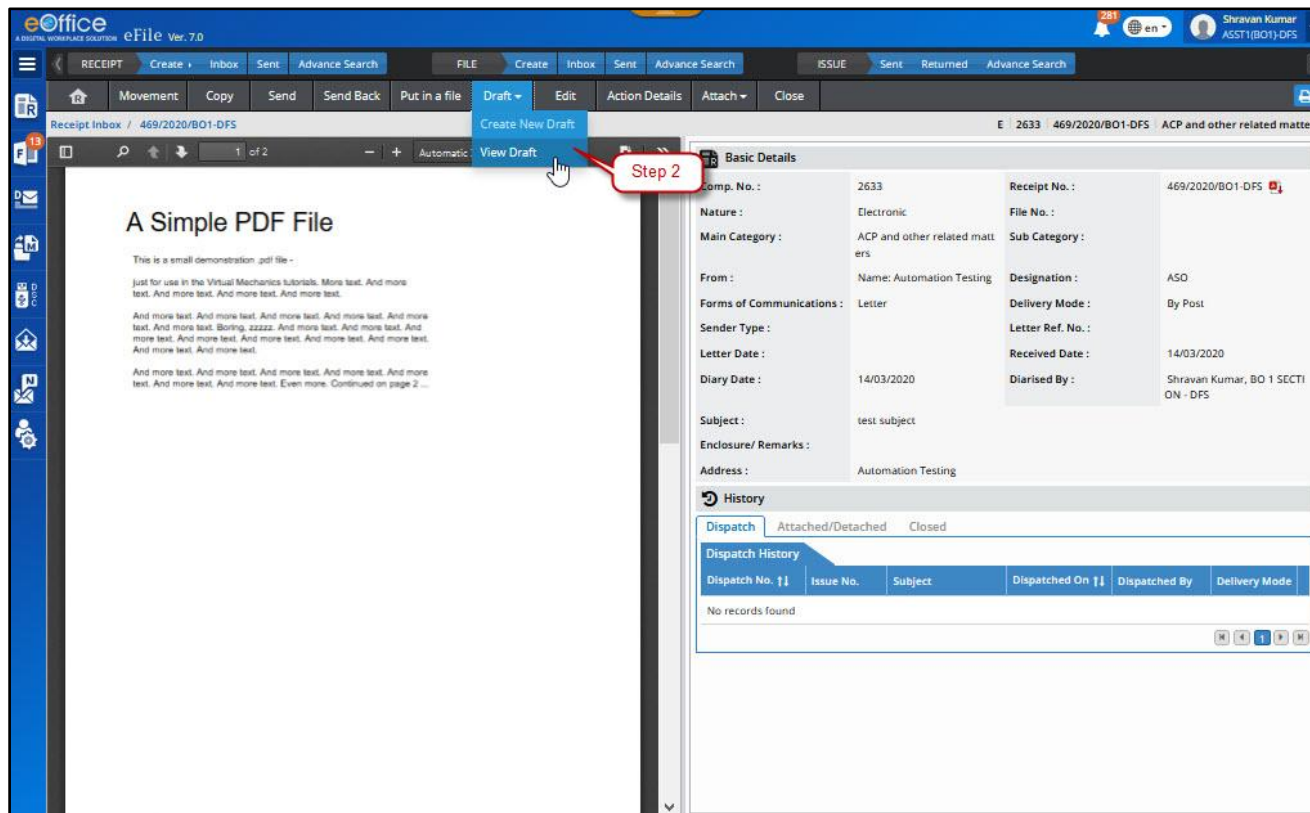
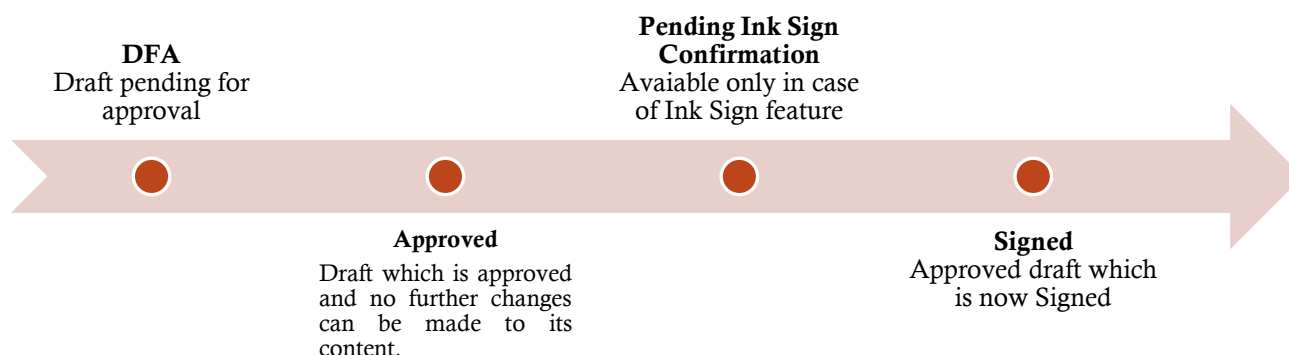

Figure 60

The following details can be seen from the **List of Drafts** –

1. **Draft Number** – The number of the draft generated when it was created. The format of the number is - DFA/<sequence number>.
2. **Subject** – The subject of the draft defined in draft details when it was prepared.
3. **Status** – The status of the drafts defines the stage at which the draft is existing. The various statuses/stages can be defined as –

4. **Approved By** – Name of the Approving authority who approved the DFA
5. **Last updated on** – The date on which it was last updated.
6. **Action** – A user can take following actions on the receipt, such as,
 - a) **Versions** – It displays all versions of a draft created so far.
 - b) **Delete** – This deletes the draft from the receipt’s list of drafts.

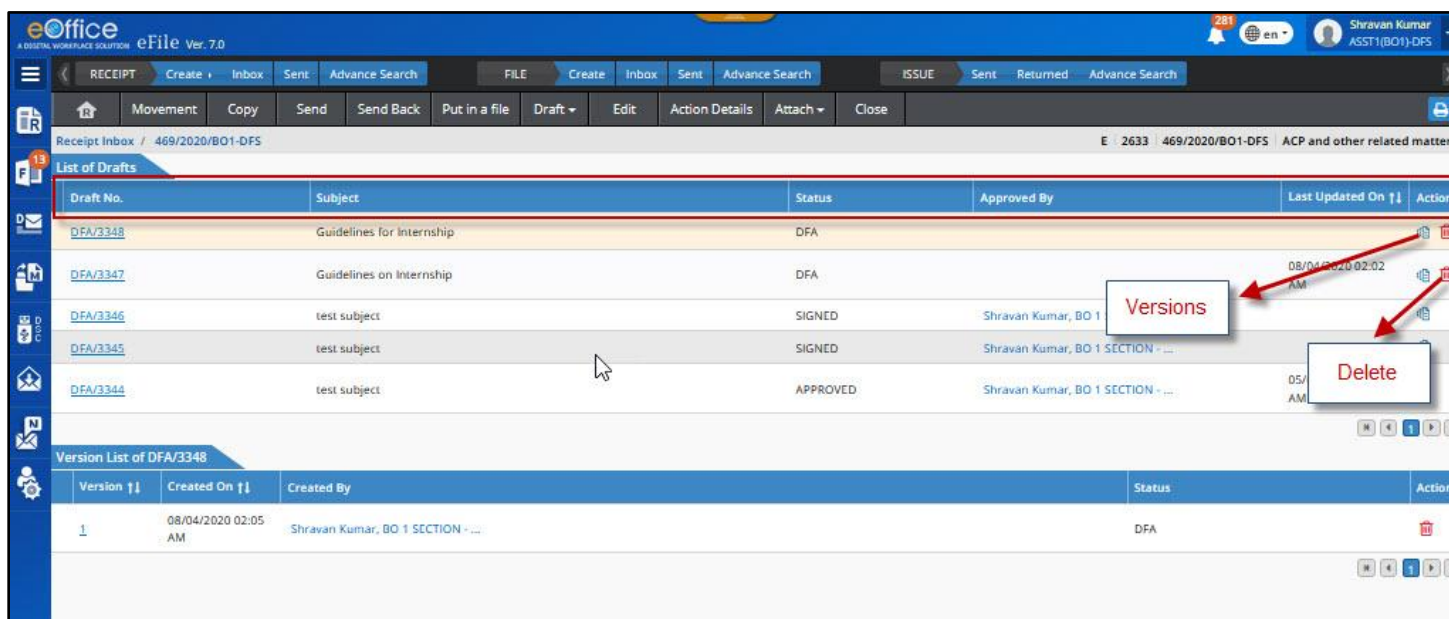

Figure 61

Note:

- List of Drafts can be sorted based on ‘Last updated on’
- List of Drafts can be traversed through by clicking next page number.

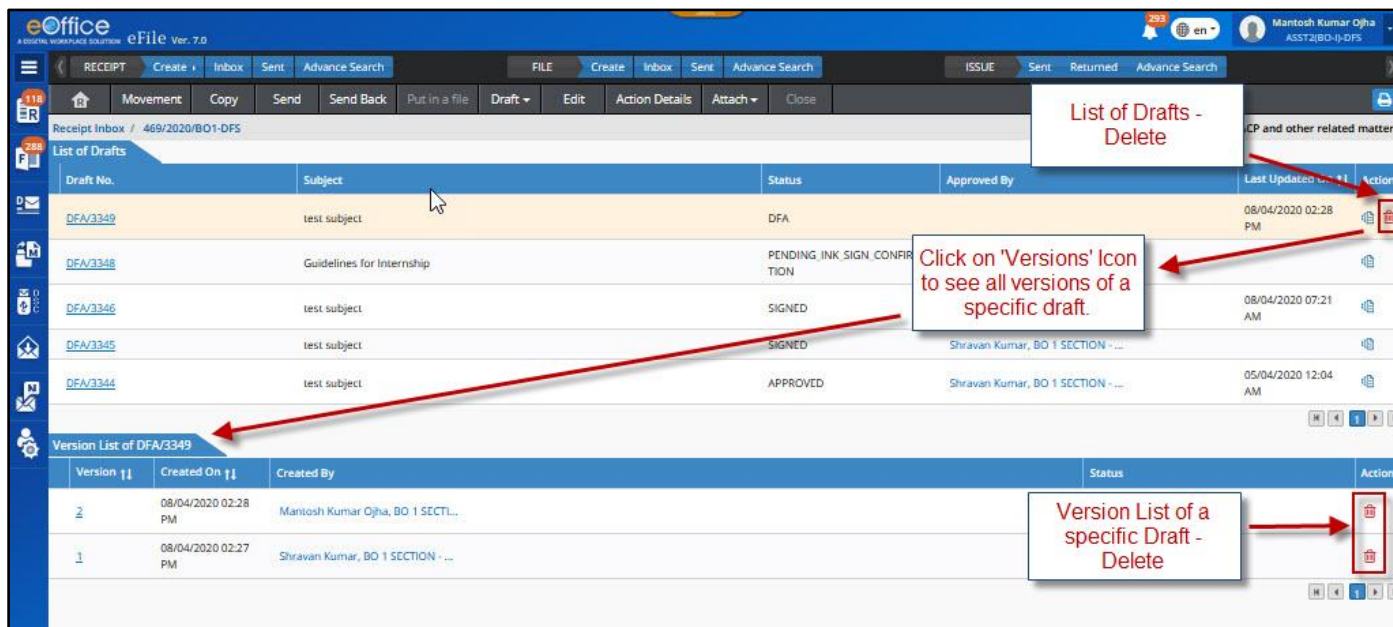

Figure 62

Various cases of 'Delete' Draft Explained –

1. Delete Option under List of drafts (refer Figure 62)

- Receipt without further movement (Single Version):** Clicking on Delete Icon in draft list will remove the Draft and its version.
- Receipt with further movement (Single Version):** Clicking on Delete Icon in draft list will change the Draft and its Version Status to **Deleted** and the Draft No. and Version Link will become 'Inactive'.
- Receipt without further movement (Multiple Version):** This is the case, when the draft has more than one version and the last version is created by user and did not forward the receipt further. Clicking on 'Delete' Icon in for such draft will remove the latest created version and change the Draft and its other Versions Status to **Deleted** and Draft No. and Version Link should become 'Inactive'.
- Receipt with further movement (Multiple Version):** This is the case, when the draft has more than one version and the last version was created by some other user. Clicking on 'Delete Icon' in draft list will change the Draft and its Version Status to **Deleted** and Draft No. and Version Link will become 'Inactive'.

2. Delete Option under Versions List of Draft (refer Figure 59)

- Receipt without further movement (Single Version):** Clicking on Delete icon in version list of draft will remove version and draft associated with it.
- Receipt without further movement (Multiple Version):** Clicking on Delete icon in version list, will remove latest version (if created by self) of draft.

Editing Draft in an Electronic Receipt

Draft in an Electronic Receipt can be edited till they get approved. Versions of Draft will be created to view the changes made by different users.

Important Points:

- ✓ Only drafts which are unapproved and in state of **DFA (Draft for Approval)**, can be edited. i.e. approved drafts cannot be edited/changed except the changes in recipient details or adding/removing a recipient.
- ✓ Draft content in the editor, Draft Details and Recipient Details get Auto Backed up if not saved by user.

STEPS TO FOLLOW:

1. Click opens an Electronic Receipt from **Created/Inbox/Inbox Sub-folder** list of Receipts.

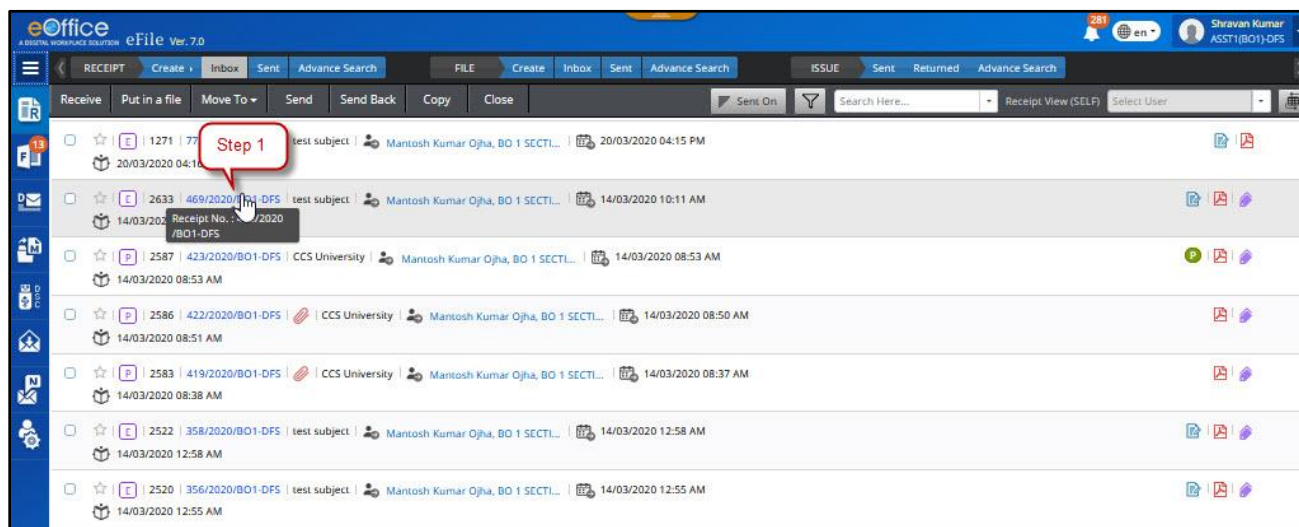

Figure 63

2. Click **Draft** in the menu bar and then Click **View Draft**.

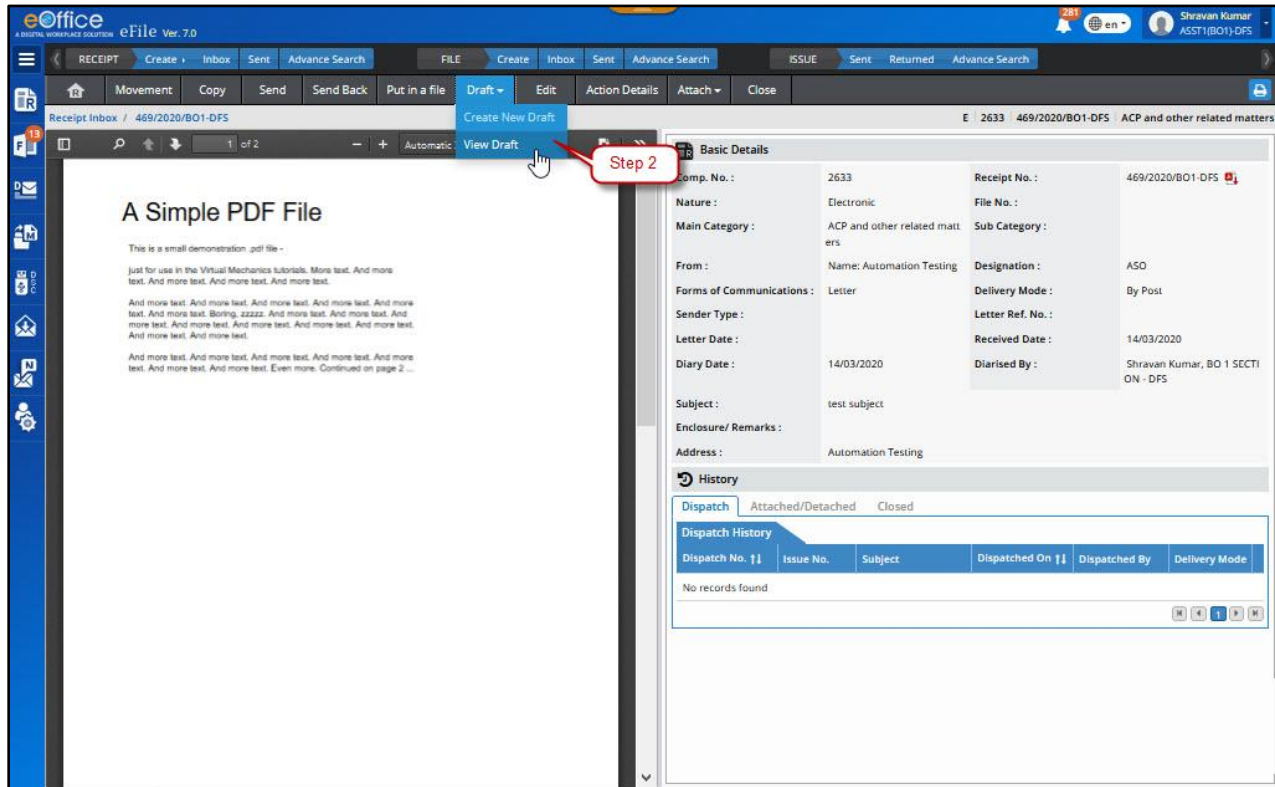

Figure 64

3. Click the draft no. from the **List of Drafts** to open.

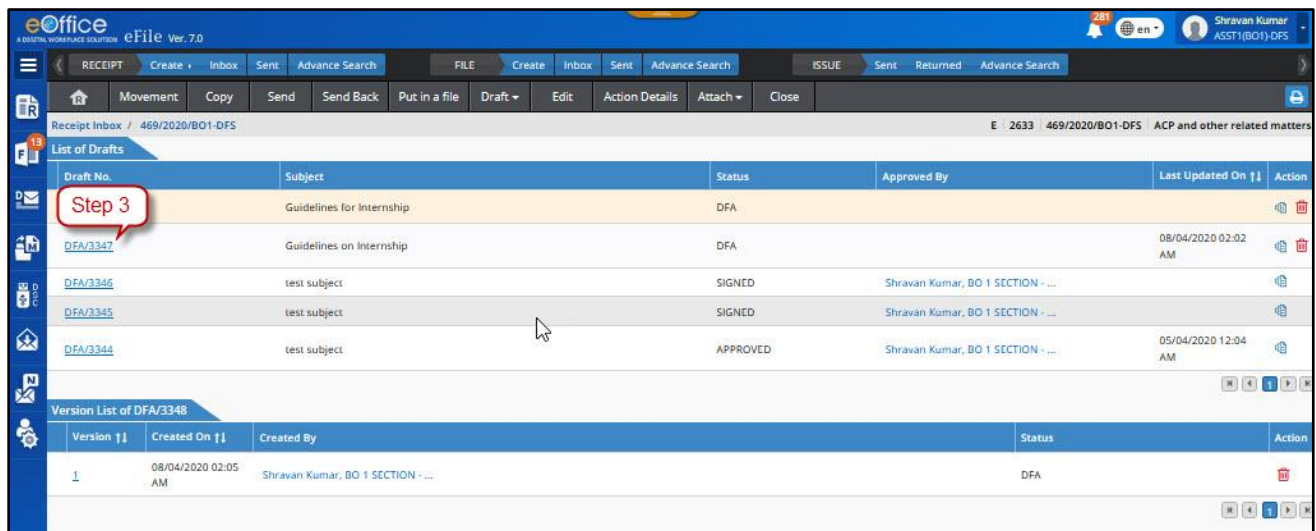

Figure 65

4. Click **Edit** Button.

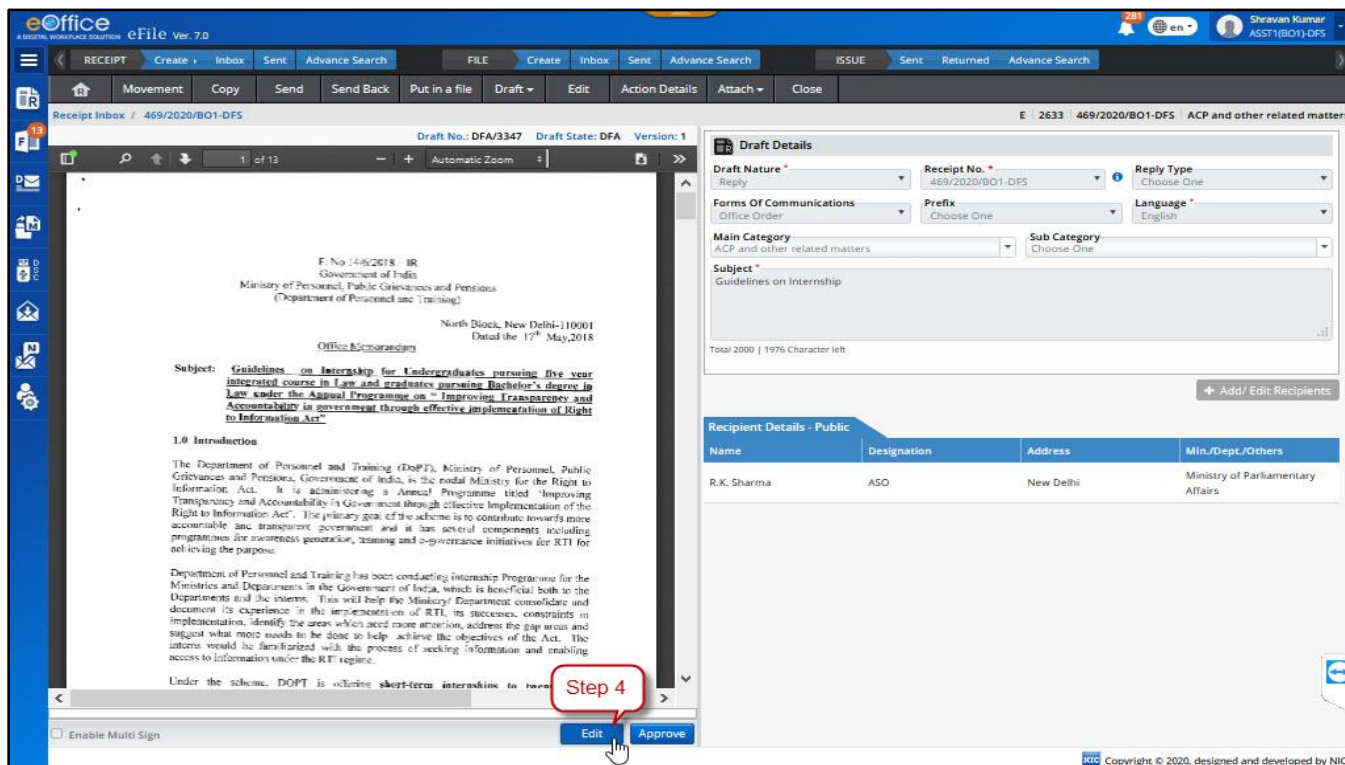

Figure 66

In case content is prepared using online text editor

5. Edit/Modify the content, as required.
(Option to type content, paste content and choose template is available)

Or

In case content is prepared using word processor (like MS Word) and uploaded

Click **Download** to download the original document, then make changes in the document and Click **Upload** to re-upload the edited document.

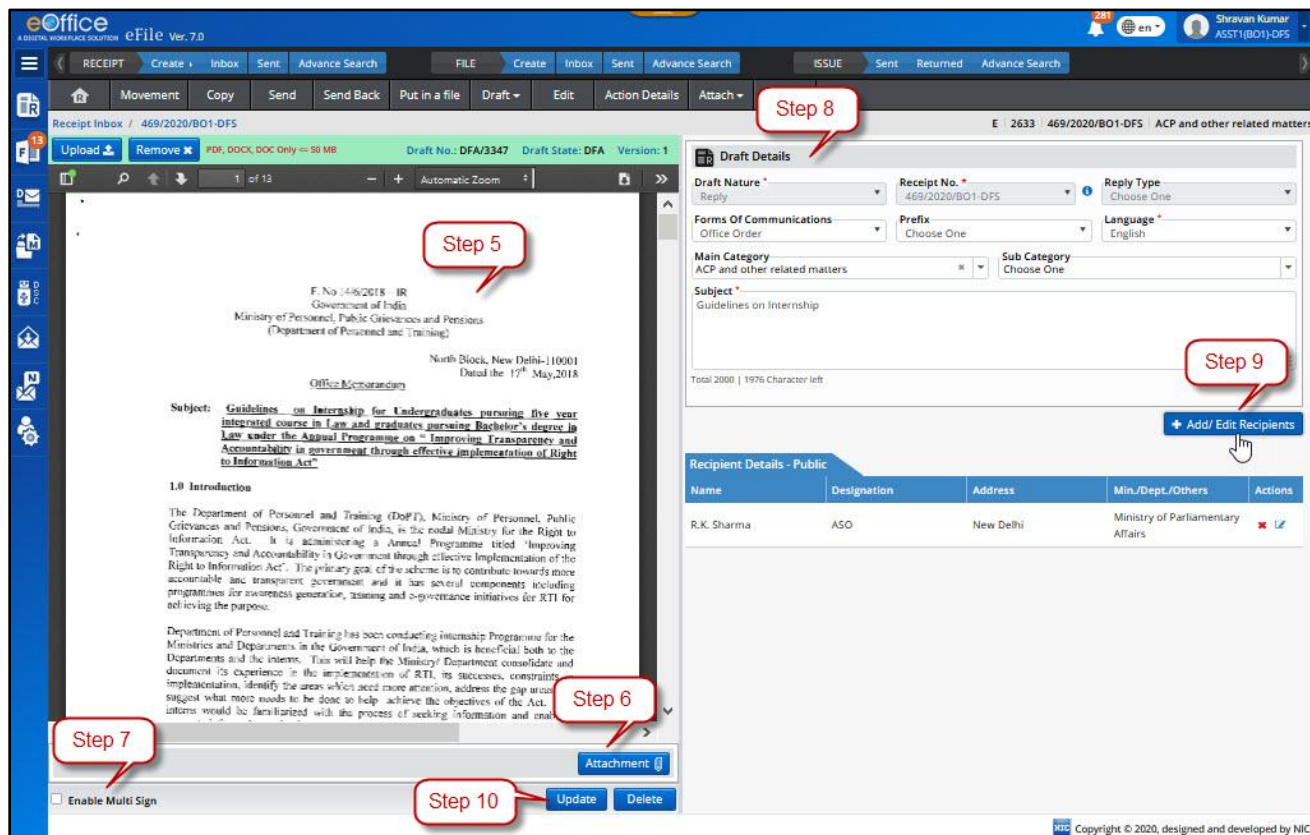

Figure 67

6. Add or remove **Attachment**. (If required)
7. Check/Uncheck **Enable Multi Sign** checkbox. (If draft is required to be signed by multiple signing authority)
8. Edit **Draft Details**. (If required)
9. Click **Remove** or **Edit** action buttons to remove or edit the recipient's details.

Or

Click **Add Recipients** to add or remove or edit recipient details.

10. Click **Update** to save the changes in the Draft.

Note:

- User will be able to edit and save draft metadata (excluding Draft nature, Receipt/Issue Number, Reply Type).
- Draft content, Draft Details and Recipient Details get Auto Saved if not saved by user.
- Text editor cannot be kept blank while editing an already saved draft.
- User will be able to remove or add attachment from Attachment list.
- New version of draft will be created subject to movement of File.
- User should be able view/edit any version of Draft until it is approved.

Add/Edit Recipient

This section describes the steps to add, edit and remove the recipient details in the creation of draft.

STEPS TO FOLLOW:

1. Click opens an **Electronic Receipt** from **Created/Inbox/Inbox Sub-Folder** list of Receipts.

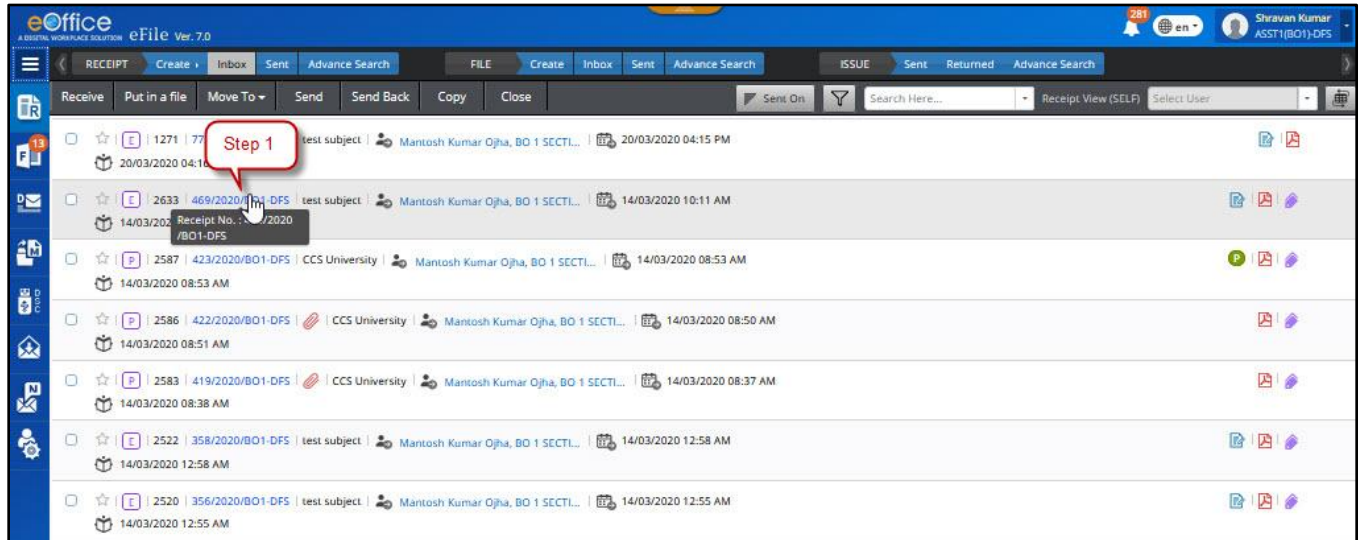

Figure 68

2. Click **Draft** in the menu bar and then Click **View Draft**.

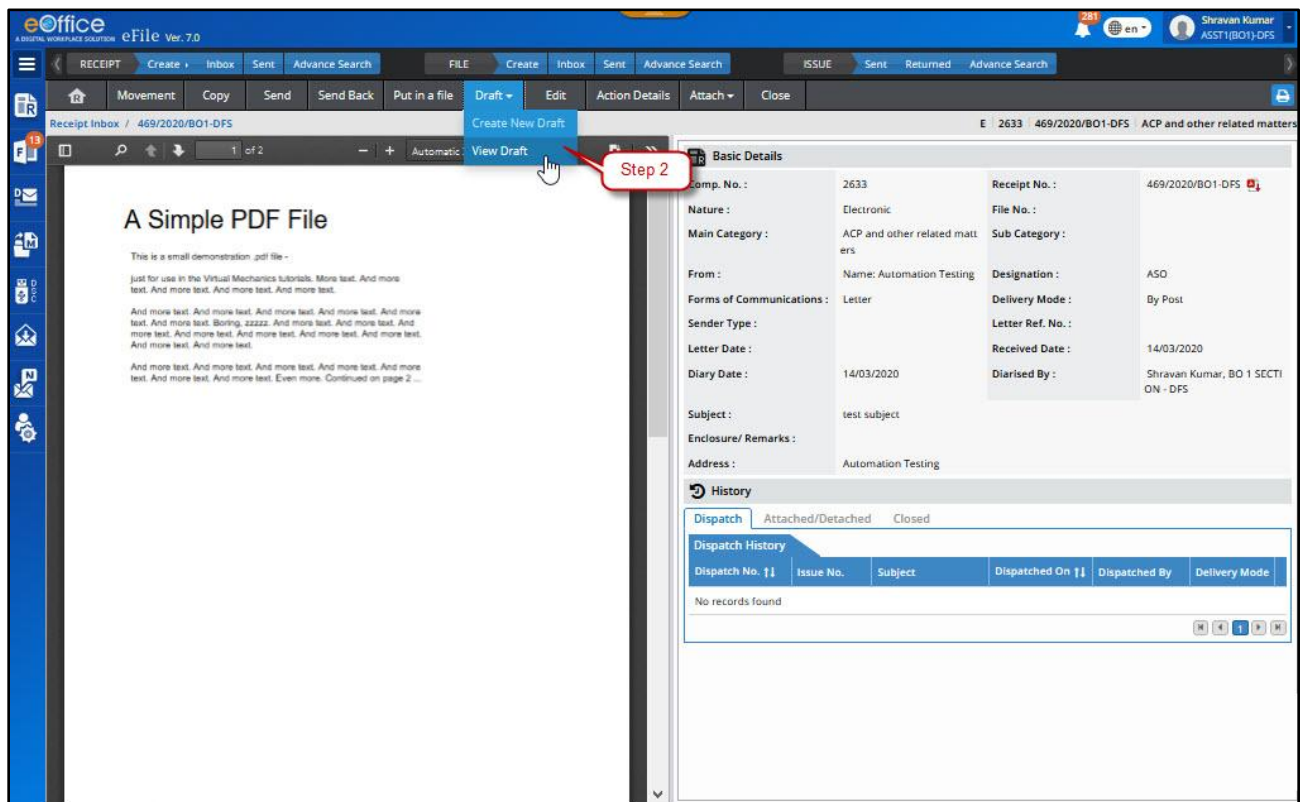

Figure 69

3. Click the draft no. from the **List of Drafts** to open as shown in Figure 70:

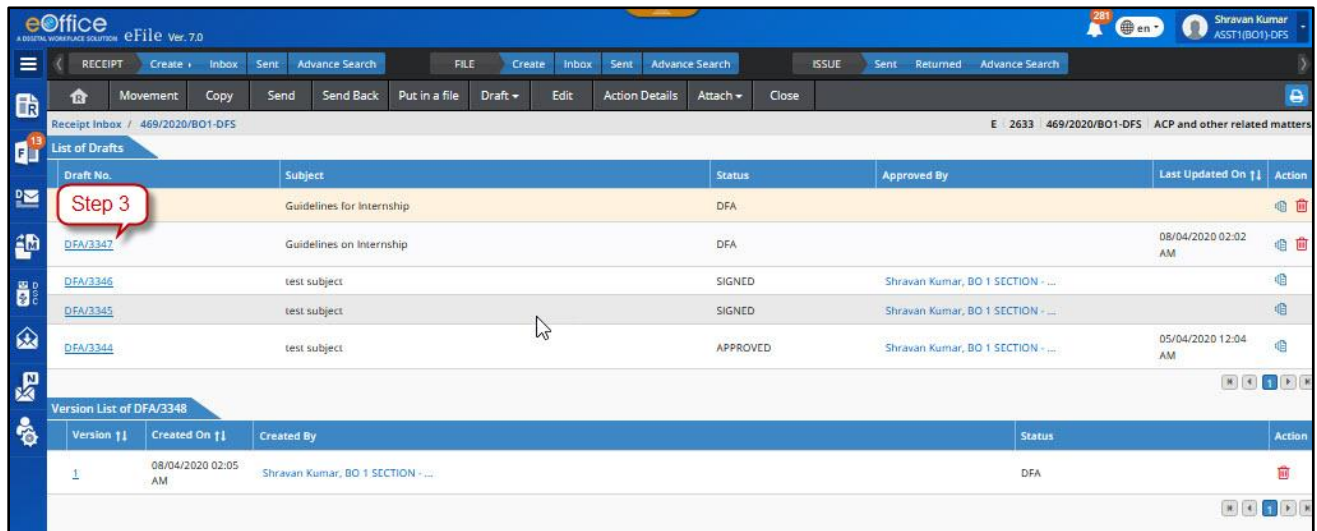

Figure 70

4. Click **Edit** as shown in Figure.71:

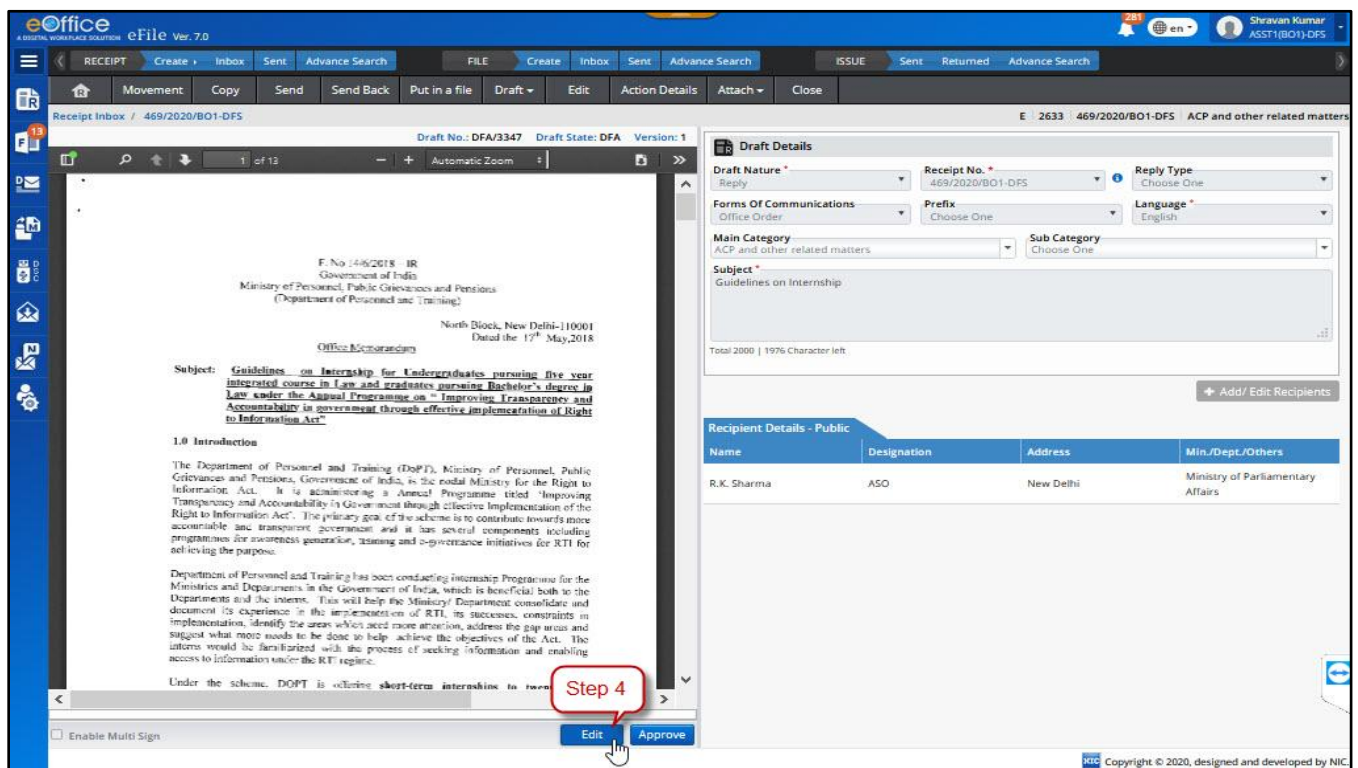

Figure 71

5. Click **Add/Edit Recipient** in Draft/Dispatch Page.

(Note: Already added recipient's details are already listed in right –panel of '+ Add/Edit Recipient' pop-up window with option to remove and edit)

Document Details:
 F.No: 446/2018 - IR
 Government of India
 Ministry of Personnel, Public Grievances and Pensions
 (Department of Personnel and Training)
 North Block, New Delhi-110001
 Dated the: 17th May, 2018
 Office Memorandum

Subject: Guidelines on Internship for Undergraduates pursuing five year integrated course in Law and graduates pursuing Bachelor's degree in Law under the Annual Programme on "Improving Transparency and Accountability in Government through effective implementation of Right to Information Act".

1.0 Introduction
 The Department of Personnel and Training (DoPT), Ministry of Personnel, Public Grievances and Pensions, Government of India, is the nodal Ministry for the Right to Information Act. It is administering a Annual Programme titled "Improving Transparency and Accountability in Government through effective implementation of the Right to Information Act". The primary goal of the scheme is to contribute towards more accountable and transparent government and it has several components including programmes for awareness generation, training and e-governance initiatives for RTI for achieving the purpose.

Department of Personnel and Training has been conducting Internship Programme for the Ministries and Departments in the Government of India, which is beneficial both to the Departments and the interns. This will help the Ministry/ Department consolidate and document its experience in the implementation of RTI, its successes, constraints in implementation, identify the areas which need more attention, address the gap areas and suggest what more needs to be done to help achieve the objectives of the Act. The interns would be familiarized with the process of seeking information and enabling

Right Pane (Draft Details):
 Draft Nature: Reply
 Receipt No.: 469/2020/BO1-DFS
 Reply Type: Choose One
 Forms Of Communications: Office Order
 Prefix: Choose One
 Language: English
 Main Category: ACP and other related matters
 Sub Category: Choose One
 Subject: Guidelines on Internship
 Total 2000 | 1976 Character left

Recipient Details - Public:

Name	Designation	Address	Min./Dept./Others	Actions
R.K. Sharma	ASO	New Delhi	Ministry of Parliamentary Affairs	

A red callout box labeled "Step 5" points to the "+ Add/ Edit Recipients" button.

Figure 72

- Fill all available details of recipient (including mandatory fields).
 (Note: Refer to section below the steps to know more details to add recipients under 'Public', 'Intra eOffice' and 'Inter eOffice / Other Applications'.)

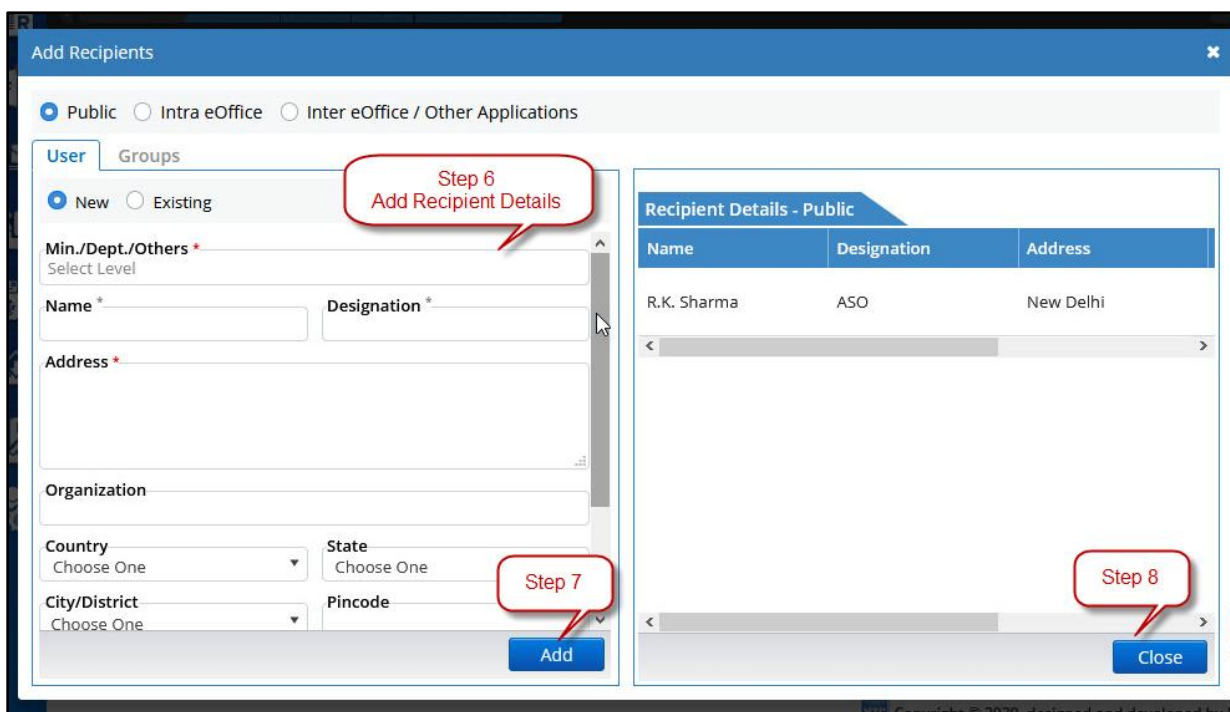

Figure 73

7. Click **Add**.
8. Click **Close** button in right panel.

Important Points:

- ✓ To add recipients under '**Intra eOffice**' and '**Inter eOffice instance**' are allowed only for electronic dispatch.
- ✓ Edit option to edit recipient details is available only for '**Public**' recipients and not available for recipients added under '**Intra eOffice**' and '**Inter eOffice**' instance.
- ✓ '**Remove**' option is available for all listed employees.

There are three domains from which recipients can be added. Let us see them all one by one,

- a) **Public** (selected by default)
 - b) **Intra eOffice**
 - c) **Inter eOffice / Other Applications**
- a) **Public** – This is the domain of people who are outside the organization for example citizens, people from other private organizations and officials of government bodies where eOffice to eOffice transactions are not taking place (also known as inter eOffice movement).The user details can be added under two tabs '**User**' and '**Groups**' –

User

Under this tab, recipient can be added by choosing 'New' or 'Existing'.

1. 'New' allow you to add user's details in the fields below such as name, address, contact and etc. and then to further add into recipient list by clicking on **Add** at the bottom.

Name	Designation	Address
R.K. Sharma	ASO	New Delhi

Figure 74

2. 'Existing' allow adding users from the already maintained address books. There are four types of address books available 'Self', 'Section', 'Department' and 'Instance'.
3. Choose the address book by clicking on the down arrow in the 'Search Here' box and then enter the recipient name in the search box.

Name	Designation	Department
H.ATHELI	Deputy Secretary	DOE

Figure 75

4. Based on the characters of recipient name entered in the search box, suggestion list will appear.
5. Choose the appropriate recipient(s) and then Click **Add**.

Groups

Under this tab, recipients can be added from already created groups.

1. In the first drop-down list, choose the **type/scope of the address book group** ('Self', 'Section', 'Department' and 'Instance') from which you wish to add recipient(s).

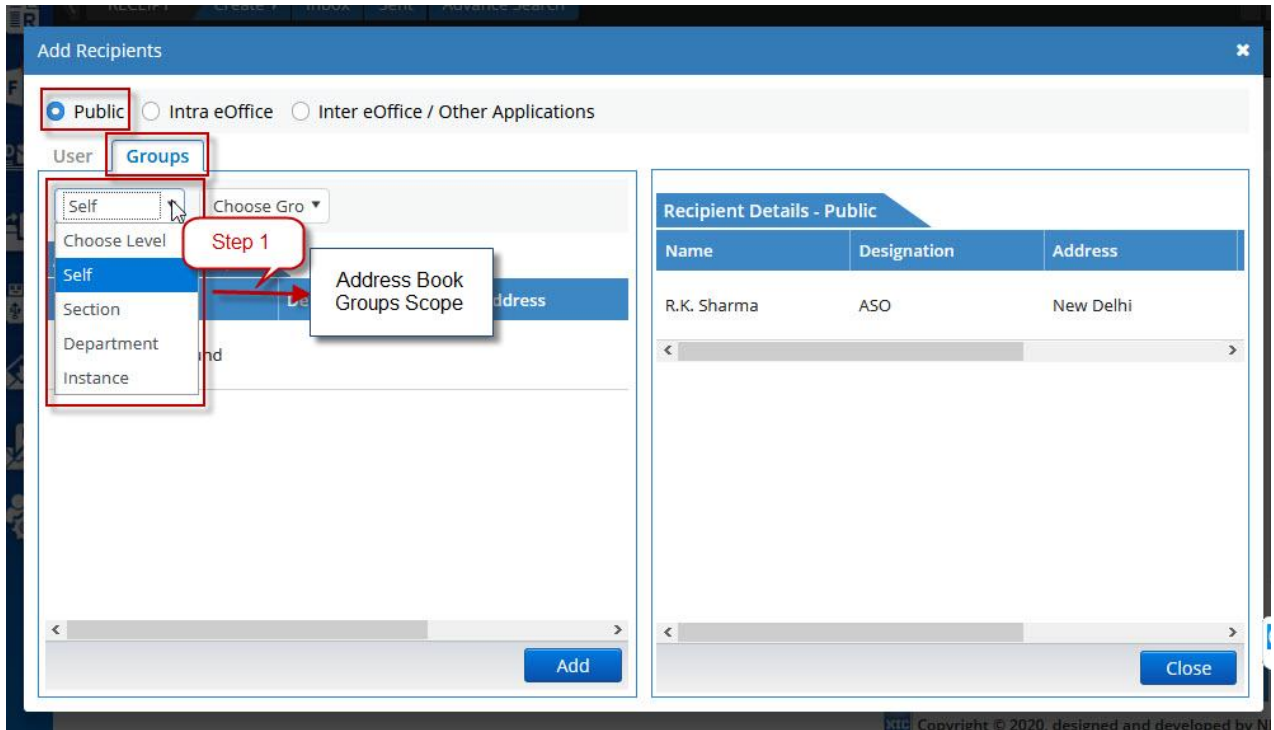

Figure 76

2. In the next drop-down, choose the **name of the group** from which you wish to add recipients.

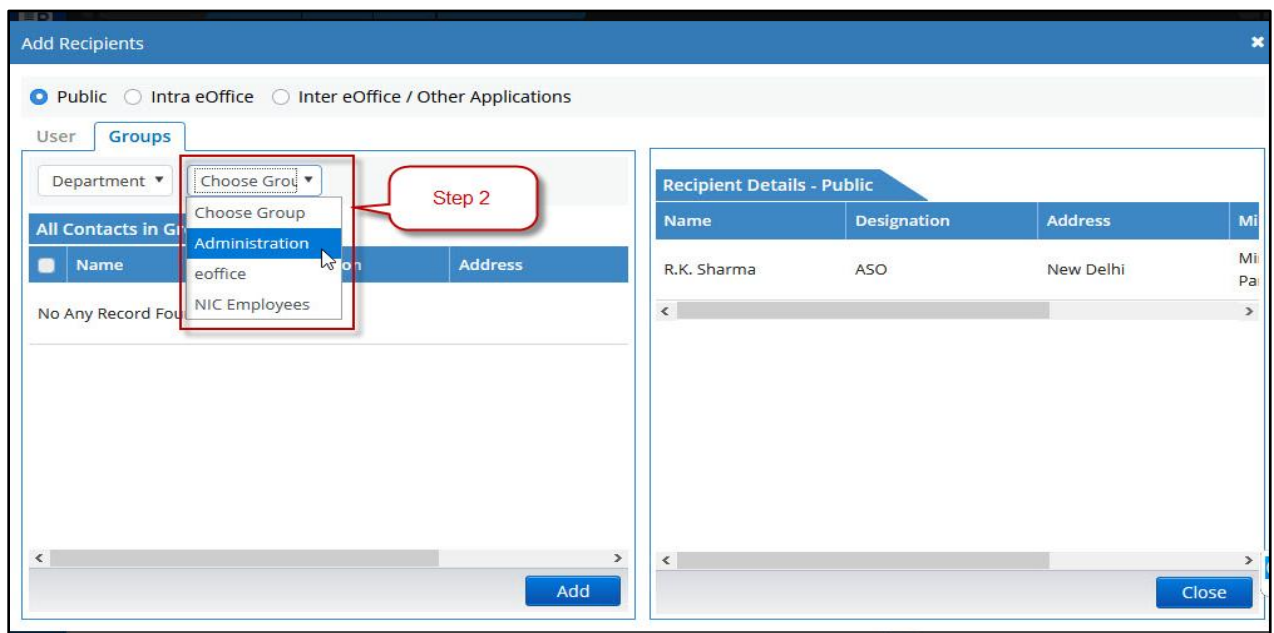

Figure 77

- The list of contacts already added in the group will be listed below, under 'All Contacts under Group' and select the recipients you wish to add as shown in Figure.78:

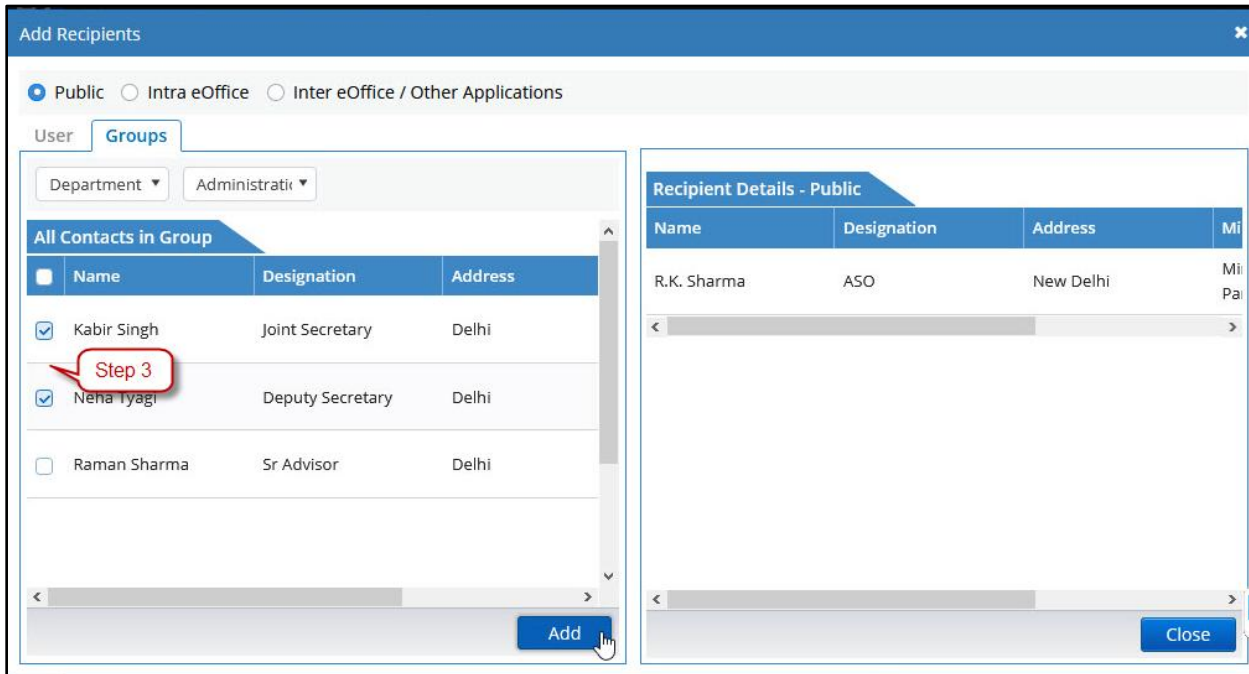

Figure 78

- Click **Add** as shown in Figure.79:

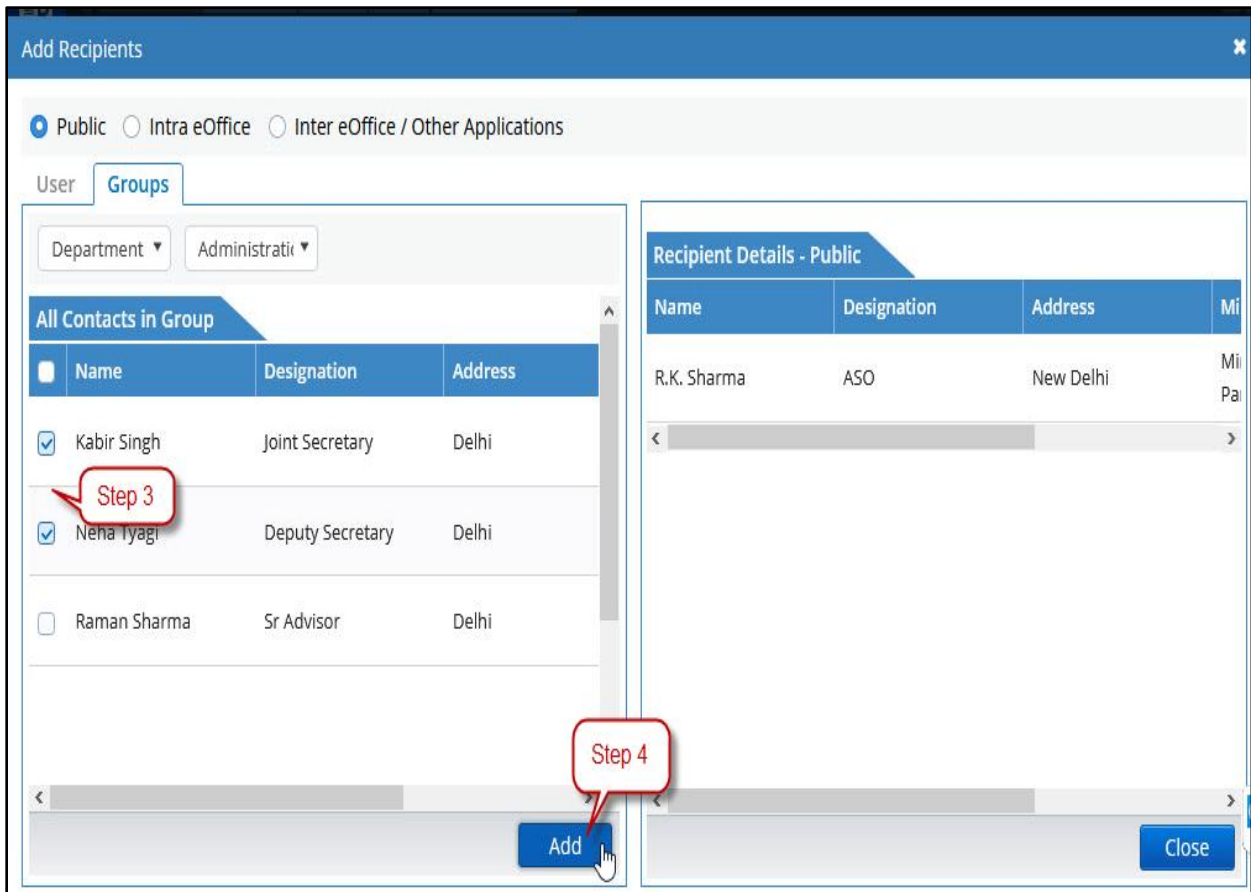

Figure 79

b) **Intra eOffice**– This is the domain of employees in user’s own Ministry/Organization. This can be used to add recipients who are from one’s own organization, for example, for issuing inter-office memo.

1. In the first drop-down menu, **choose the name of the department**, to which the intended employee/recipient belongs to.

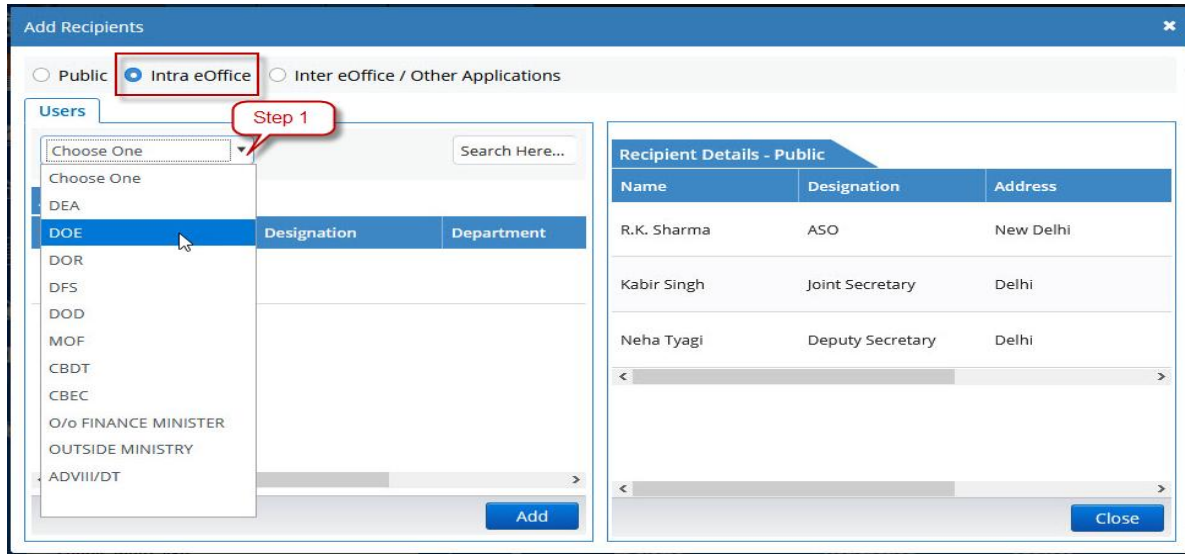

Figure 80

2. Enter the **recipient name** in the search box.
3. Based on the characters of recipient name entered in the search box, suggestion list will appear. Choose the appropriate recipient(s) as shown in Figure.81:

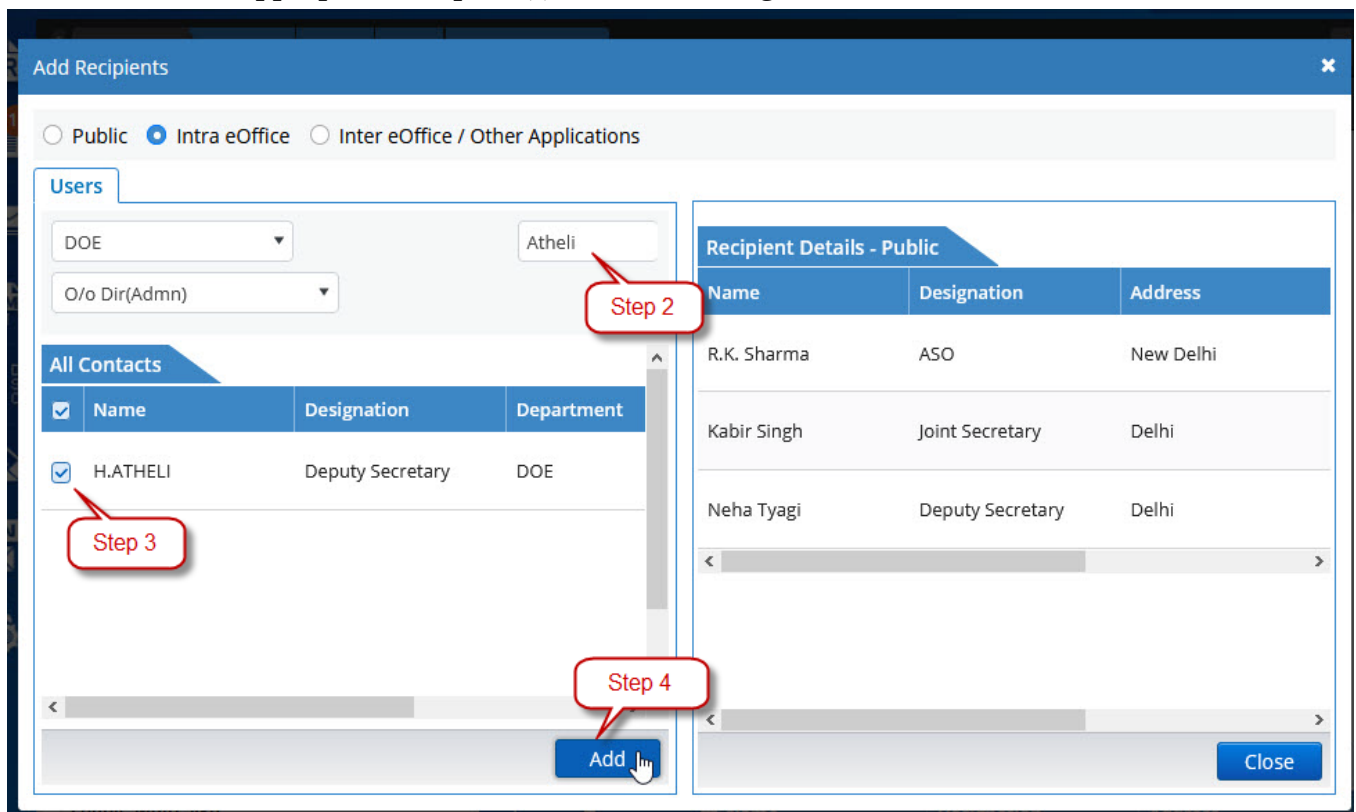

Figure 81

4. Click 'Add' (Figure.81).As a result recipients will be added as shown in Figure.82:

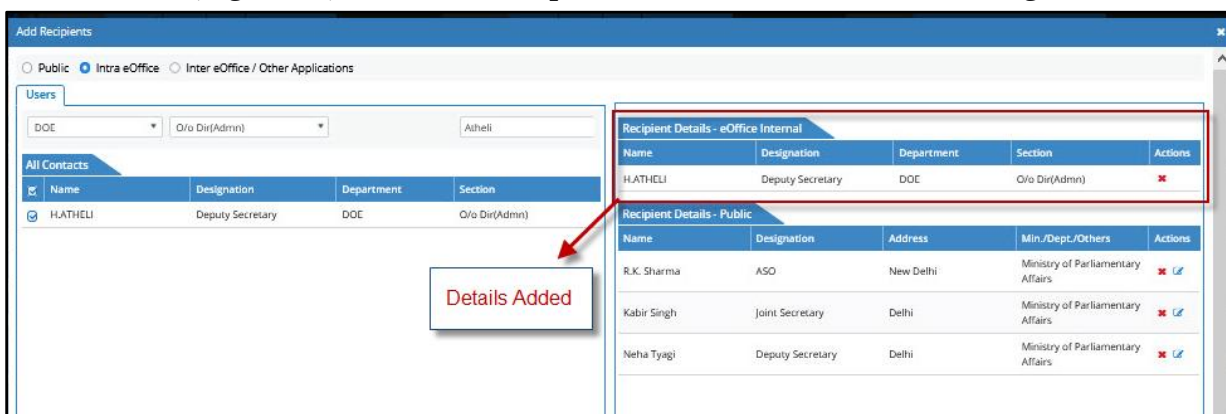

Figure 82

c) **Inter eOffice / Other Applications** –This is the domain of employees in other Ministry/Organization. It can be used to add recipients who are from other ministries/organizations, for example, issue a Govt. Order to other government bodies.

1. In the first drop-down menu, **choose the name of the ministry/organization**, to which the intended employee/recipient belongs to.
2. Enter the **recipient name** in the search box.
3. Based on the characters of recipient name entered in the search box, suggestion list will appear.
4. Choose the appropriate recipient(s) and then Click '**Add**' (Figure.82).

Approving Draft

This section describes steps to approve a draft.

Important Points:

- ✓ Draft content is not available for editing, once draft is approved.
- ✓ User will not be able to Check/Uncheck **'Enable Multi Sign'** on approved Draft.
- ✓ Removal or Adding of attachment is not possible after approval.
- ✓ Only Recipient details can be edited after approval. (Except in case the draft was created by user of other ministry/organization)
- ✓ User must have necessary privileges (**Role_Draft_Approver**) for approving the draft.

STEPS TO FOLLOW:

1. Click open a draft (DFA) from the **'List of Drafts'** as shown in Figure.83:

Draft No.	Subject	Status	Approved By	Last Updated On	Action
DFA/4804	test subject	DFA		30/05/2020 12:49 AM	[Icons]
DFA/4803	test subject	DFA		30/05/2020 12:48 AM	[Icons]

Version	Created On	Created By	Status	Action
1	30/05/2020 12:49 AM	Saroja Kumar Patro, eOffice MM...	DFA	[Icon]

Figure 83

2. Click **Approve** as shown in Figure.84:

Draft Details

Draft Nature: Reply | Receipt No.: 5232/2020/EOFFICE | Reply Type: Choose One

Forms Of Communications: Choose One | Prefix: Choose One | Language: Bengali

Main Category: Common Office Services | Sub Category: Choose One

Subject: test subject

Total 1000 | 988 Character left

Recipient Details - Public

Name	Designation	Address	Min./Dept./Others
N. K. Mathur	ASO	Automation Testing	MINISTRY OF AGRICULTURE

Buttons: Edit, **Approve**

Figure 84

3. Click 'Yes' on approval confirmation pop-up box as shown in Figure.85:

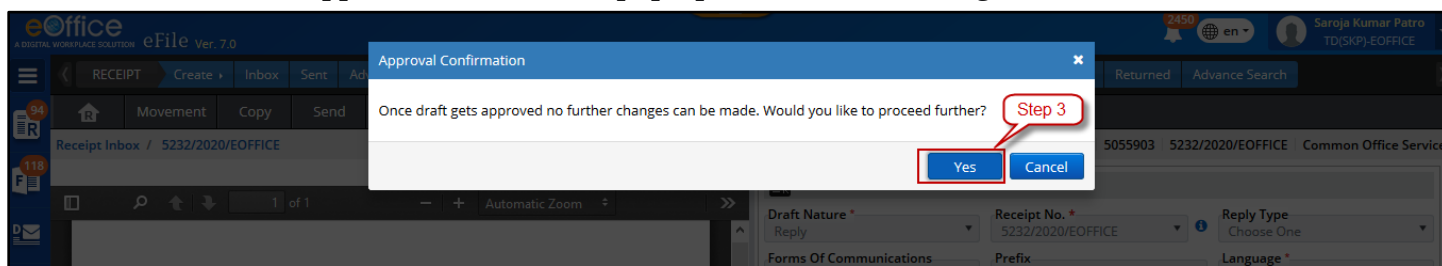

Figure 85

As soon as the draft is approved, an Issue number is assigned to it. It is the composite value of –

- a) **I** – Denoting Issue
- b) **<Sequence number>** – The continuous running sequence number from the series of dispatches
- c) **<Year of Issue>** – The year of dispatch

Hence, Final dispatch number will be - **I/<sequence number>/<Year of Issue>**Example – I/218/2020

In case a prefix was chosen, such as for Government Order (GO) form of communication, then the Issue number is called as the GO number (also used in #Document number). It is the composite value of –

- <GO Prefix Code>**–GO denoting government order and its prefix code, such as **GO RT** or **GO Ms**
- <Sequence Number>**–The continuous running sequence number
- <Year>**–The year of creation
- <Department>** –The name of the department from which it is issued from. Hence, **<GO Prefix Code>/<sequence number>/<Year>/<Department>**For example, **GO RT/25/2020/ADMIN DEPT**

Note:

- After approving, the status of the DRAFT will change to '**Approved**'.

Signing Draft

The use section describes the digital signing process of an approved draft.

Important Points:

- ✓ Only Approved drafts in the Drafts List can be digitally signed.
- ✓ Drafts along with receipts received from other Ministries and organizations cannot be digitally signed.
- ✓ **Multi Sign** – A draft can be signed multiple times if '**Enable Multi Sign**' is checked.
- ✓ A draft enabled with Multi Sign feature cannot be Ink signed.

DSC SIGN

This feature allows user to digitally sign an Approved Draft Using DSC Token.

Important Points:

- ✓ JRE Version 1.8 or above appropriate as per OS must be installed in the client machine.
- ✓ DSC Signer Service must be installed in the client machine.
- ✓ User must have valid DSC certificates installed in the computer.
- ✓ User must be registered with DSC and DSC should be plugged in the client system.
- ✓ Compatible DSC installer should be present in computer.

STEPS TO FOLLOW:

1. Click opens an Approved draft from the 'List of Drafts' as shown in Figure.86:

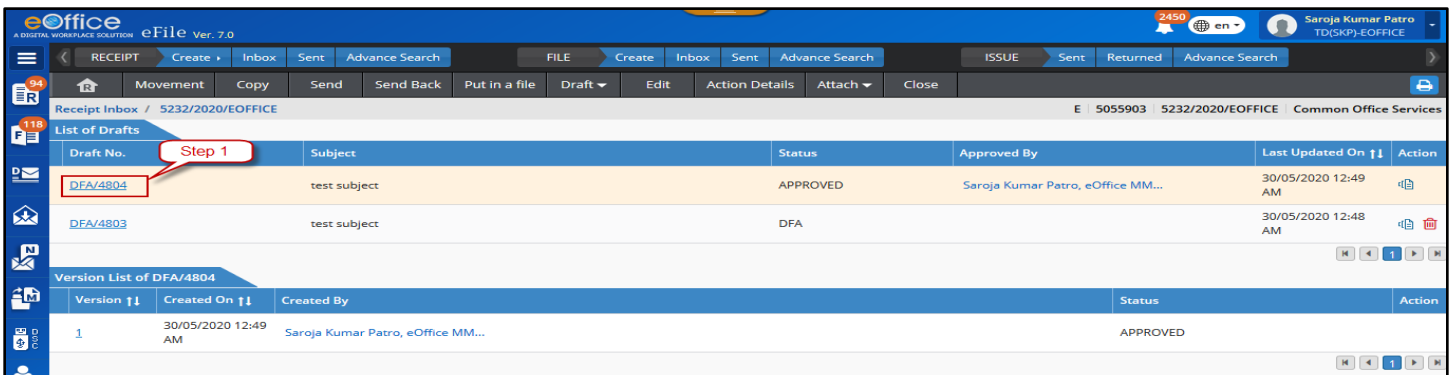

Figure 86

2. Click 'DSC Sign' button as shown in Figure.87:

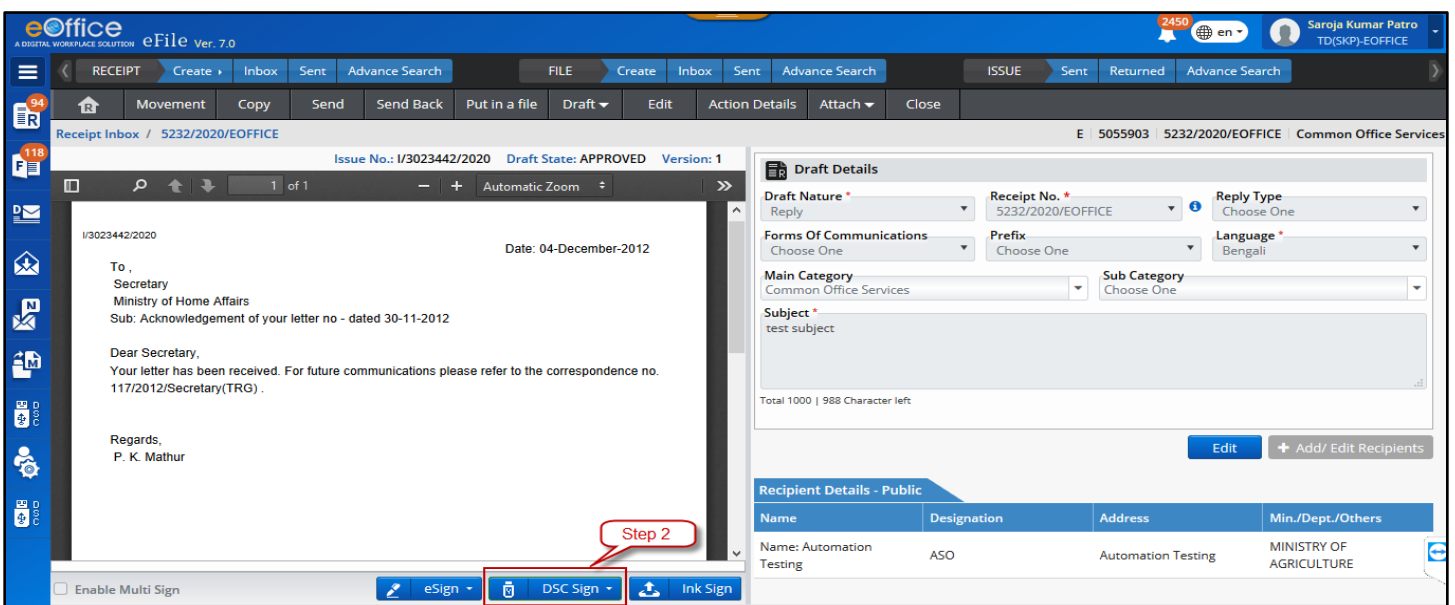

Figure 87

To Sign at default location

3. Click 'Default' as shown in Figure.88:

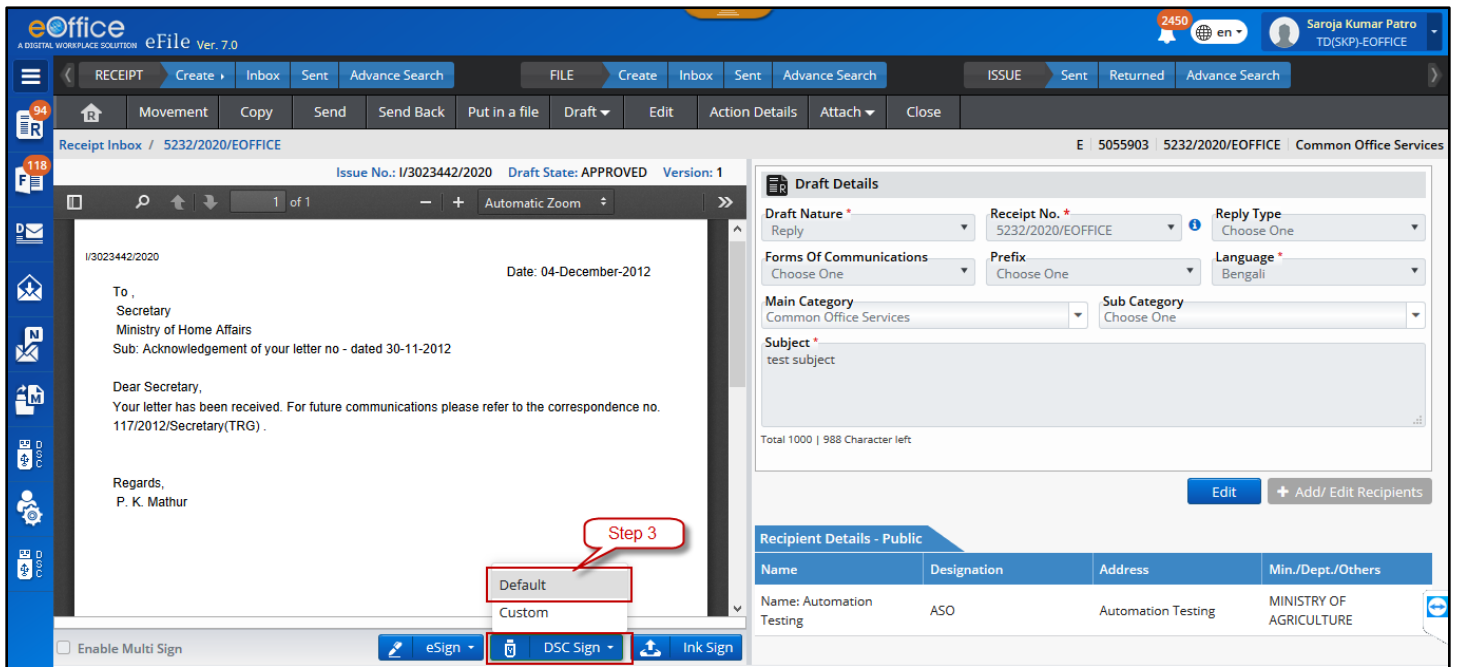

Figure 88

4. Enter the PIN for DSC.
5. Click 'OK' to DSC sign the approved draft.

To Sign at the location of your choice

3. Click 'Custom' as shown in Figure.89:

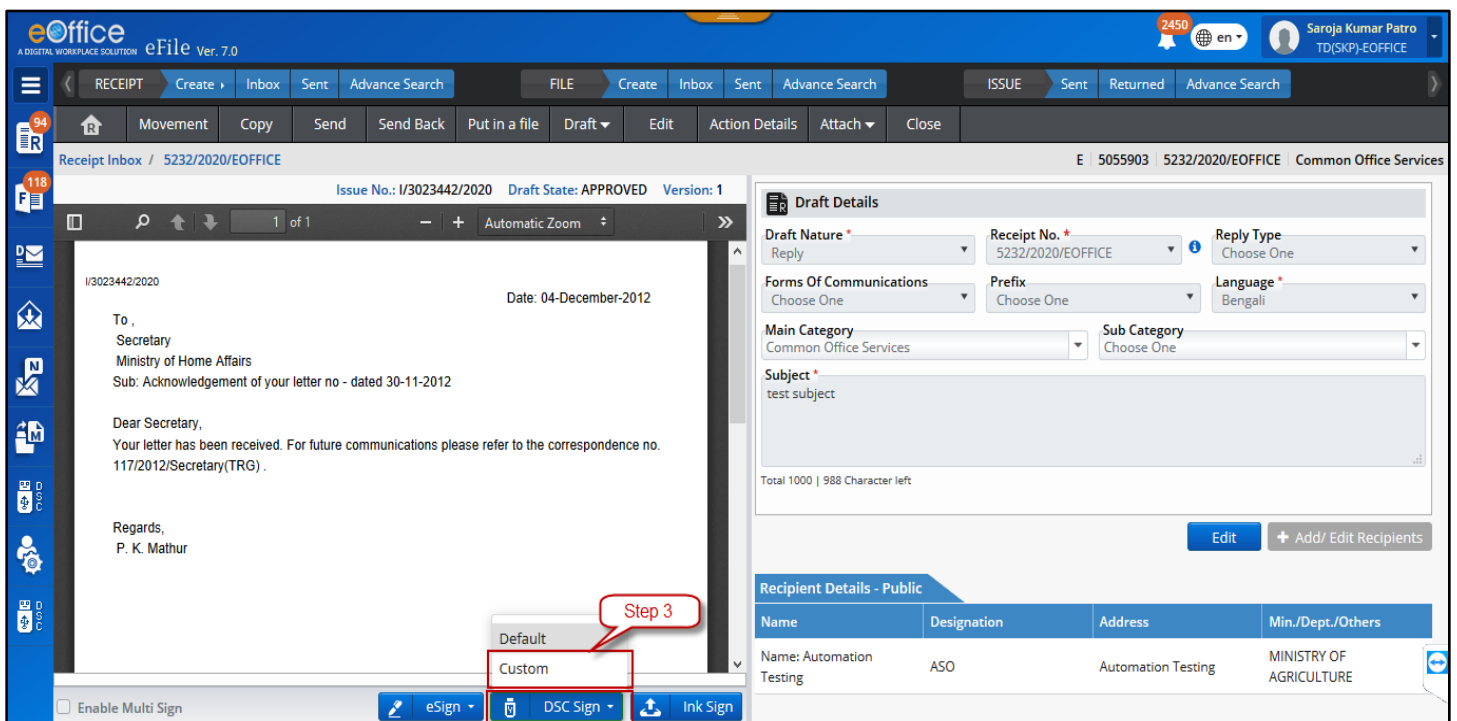

Figure 89

4. In the Custom Sign pop up window, select signing area by dragging left click using mouse pointer.

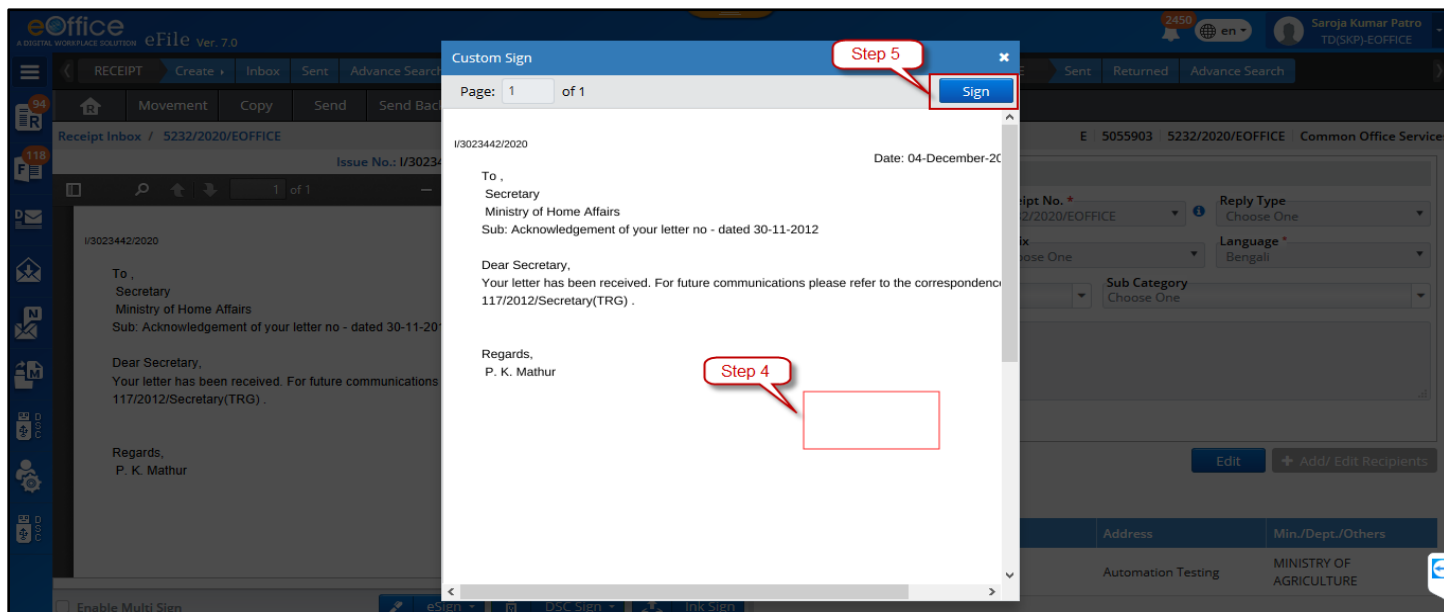

Figure 90

5. Click '**Sign**' in Custom Sign pop-up window.
6. Enter **PIN** for **DSC**.
7. Click '**OK**' to DSC sign the approved draft.

Note:

- Draft status should change to **Signed**.
- User shall be able to view Digital Signature(s) on signature panel of signed draft.
- Option of '**Edit**' (Recipient Detail) and to '**Dispatch**' will be available.
- DSC details (user's name, DSC token name, date and time stamp of signing) will be embossed on the Approved DFA content at the bottom left of the document or at desired location in case of custom sign.

eSign

This feature allows user to digitally sign Draft using eHastakshar/eSign (Aadhaar based using OTP or Fingerprint).

Important Points:

- ✓ eSign Web service should be up and running.
- ✓ Web service URL should available in eFile application configuration table.
- ✓ User should have Aadhaar authenticated mobile number (For OTP based eSign) listed in the EMD.
- ✓ User should have Biometric Device (For Fingerprint/IRIS based eSign) connected to system.
- ✓ License Agreement (Consent of Authentication) should be made between the Department and eSign Service provider to avail the eSign service.

STEPS TO FOLLOW:

1. Click opens an Approved draft from the 'List of Drafts'.

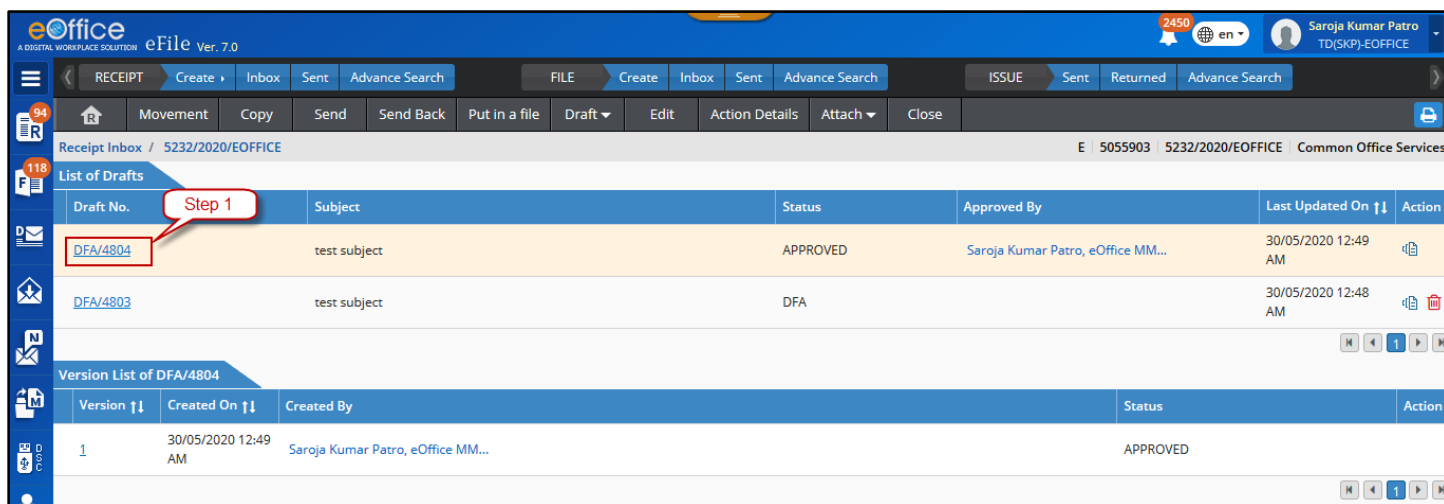

Figure 91

2. Click 'eSign' button.

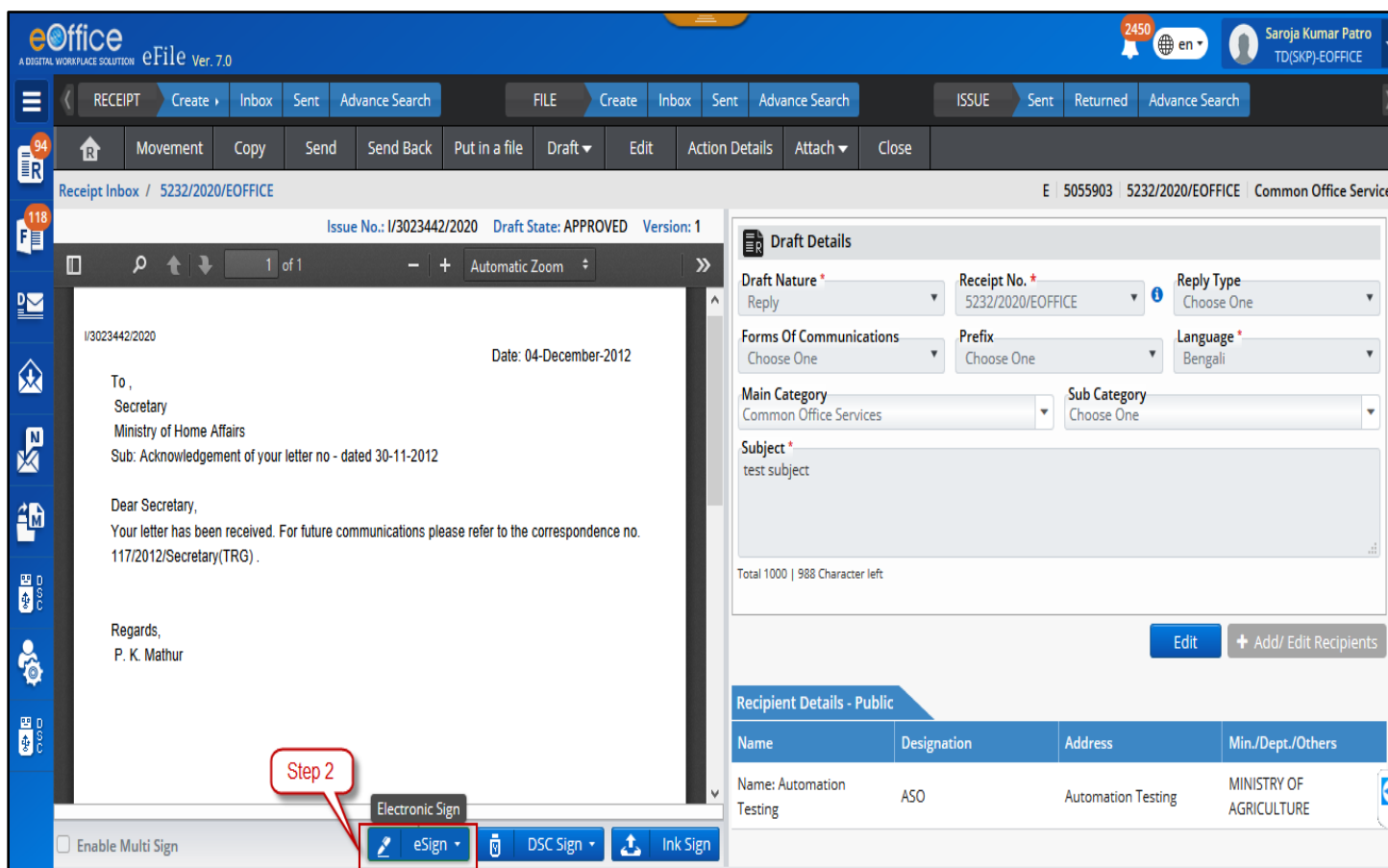

Figure 92

To Sign with OTP method at default location

3. Click 'Default' and choose option 'with OTP'.

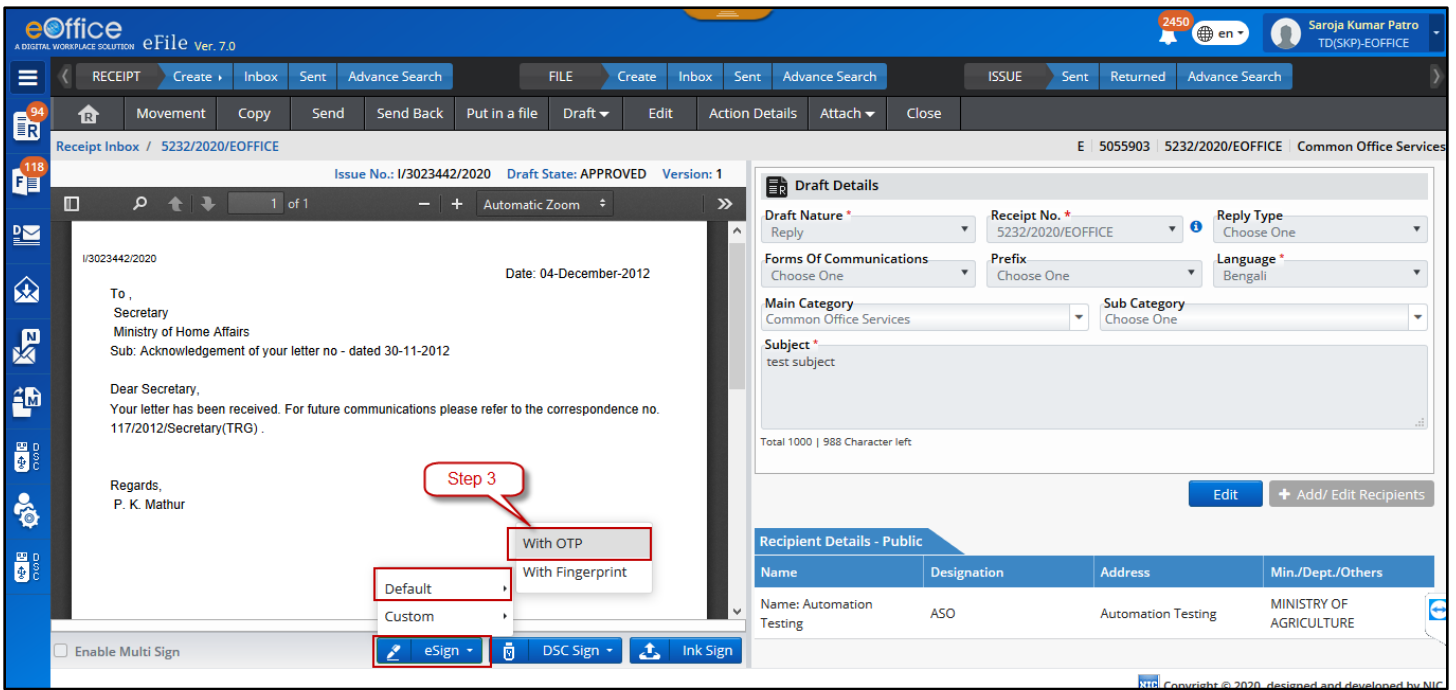

Figure 93

4. To proceed, read and agree to the 'Consent for Authentication form' and then you are redirected to the eSign service portal.

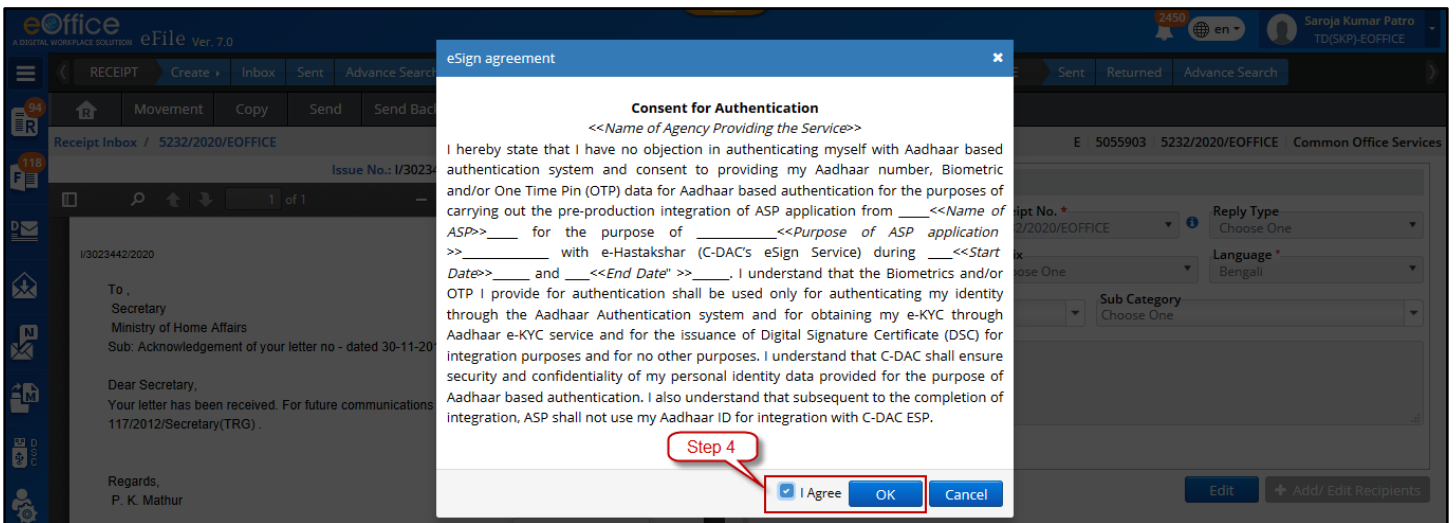

Figure 94

5. Enter your Aadhaar Number/Virtual ID and Click 'Get OTP'.

You are currently using C-DAC eSign Service and have been redirected from

C-DAC's eSign Service

Aadhaar Based e-Authentication

Enter Your Virtual ID / Aadhaar Number Get Virtual ID

Enter Your Aadhaar OTP

[View Document Information](#)

Get OTP Cancel

Not Received OTP? [Resend OTP](#)

Step 5

Figure 95

6. Enter the OTP received on the registered mobile number.
7. Click 'Submit' to eSign the approved draft.

To Sign with Fingerprint method at default location

3. Click 'Default' and choose option 'with Fingerprint'.

Figure 96

4. To proceed, read and agree to the 'Consent for Authentication form' and then you are redirected to the eSign service portal.

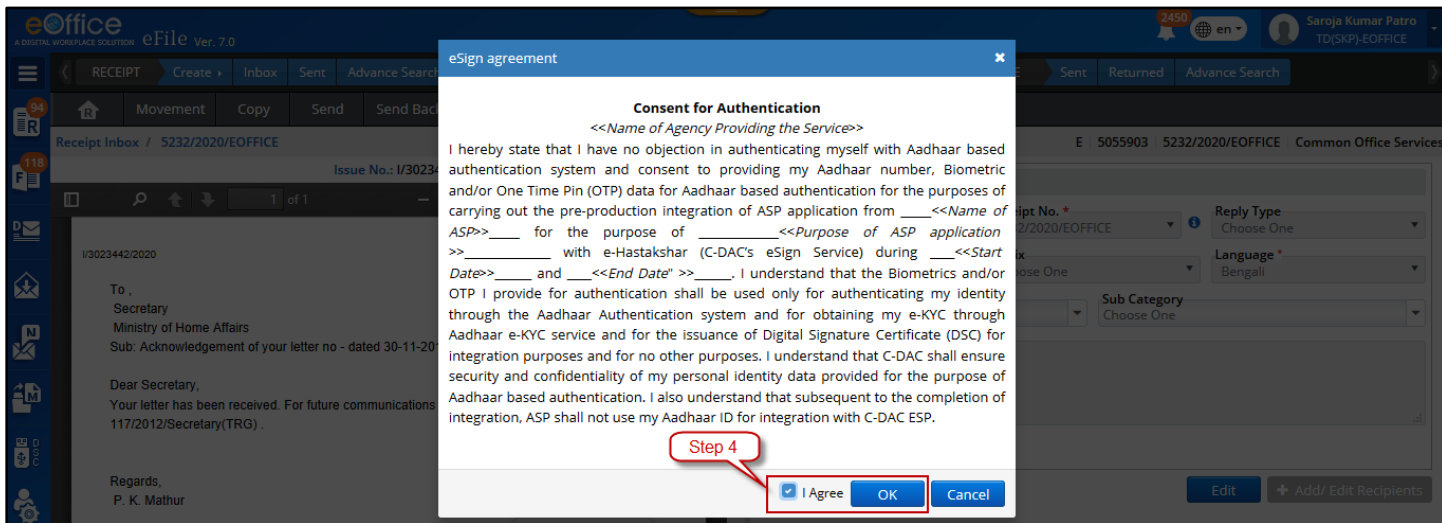

Figure 97

5. Enter your Aadhaar Number/Virtual ID and Click ‘Discover Biometric Device’.

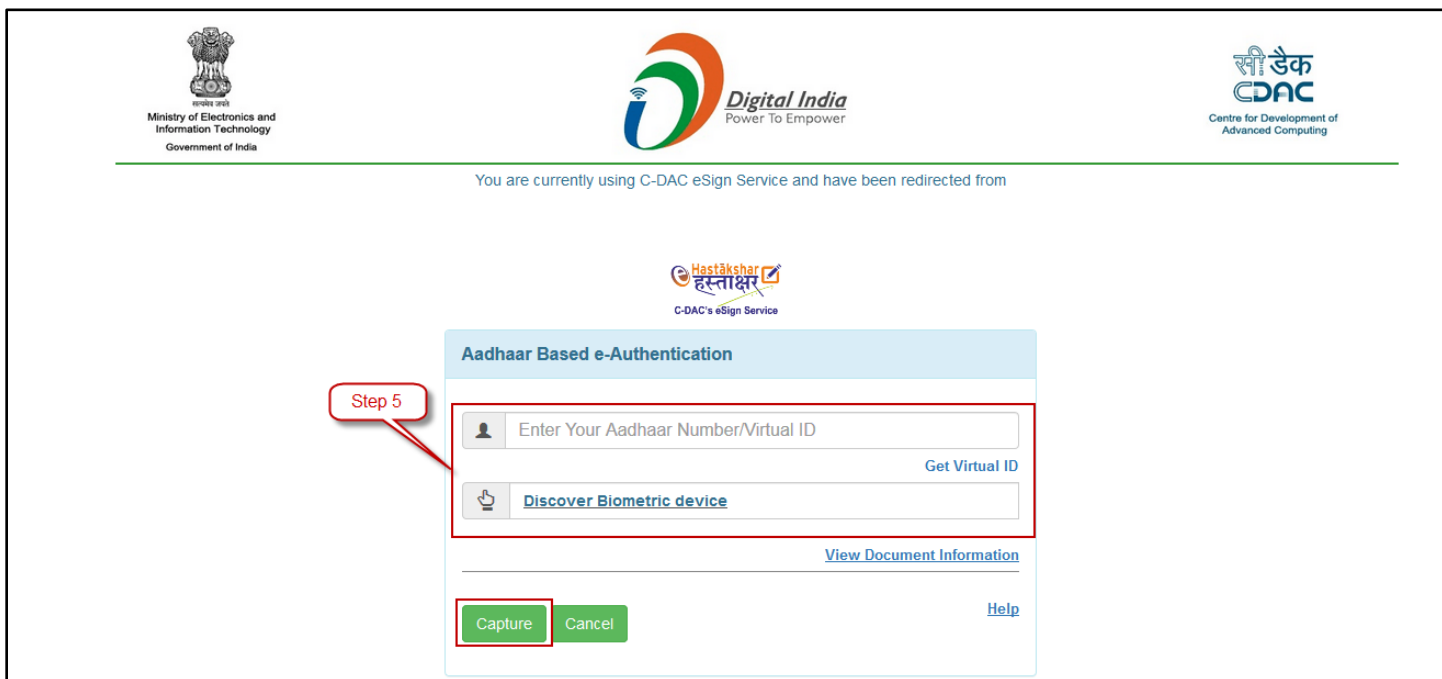

Figure 98

6. Select the **Fingerprint scanner** from the discovered connected device(s).
7. Click ‘**Capture**’ to capture the fingerprint.
8. Click ‘**Submit**’ after successfully capturing the fingerprint to eSign and Send.

To Sign with OTP method at location of your choice

3. Click ‘**Custom**’ and choose option ‘**with OTP**’.

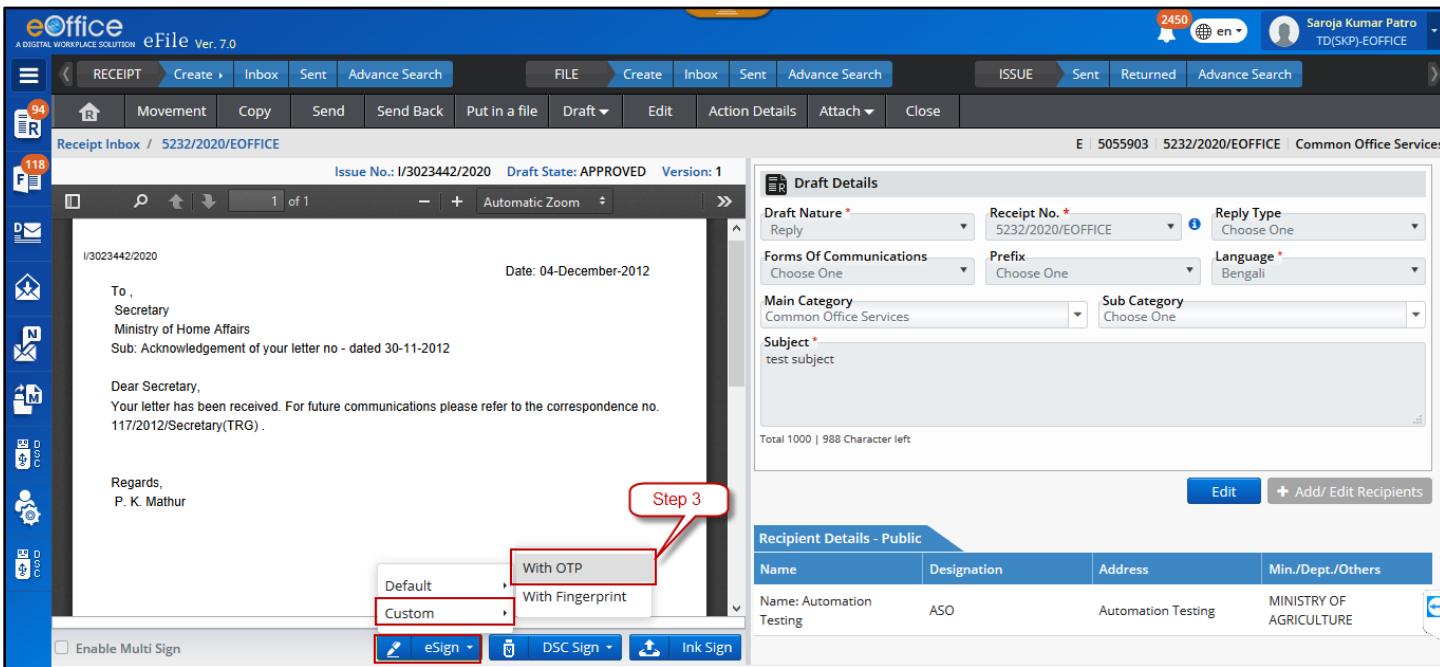

Figure 99

4. In the Custom Sign pop up window, select signing area by dragging left click using mouse pointer.

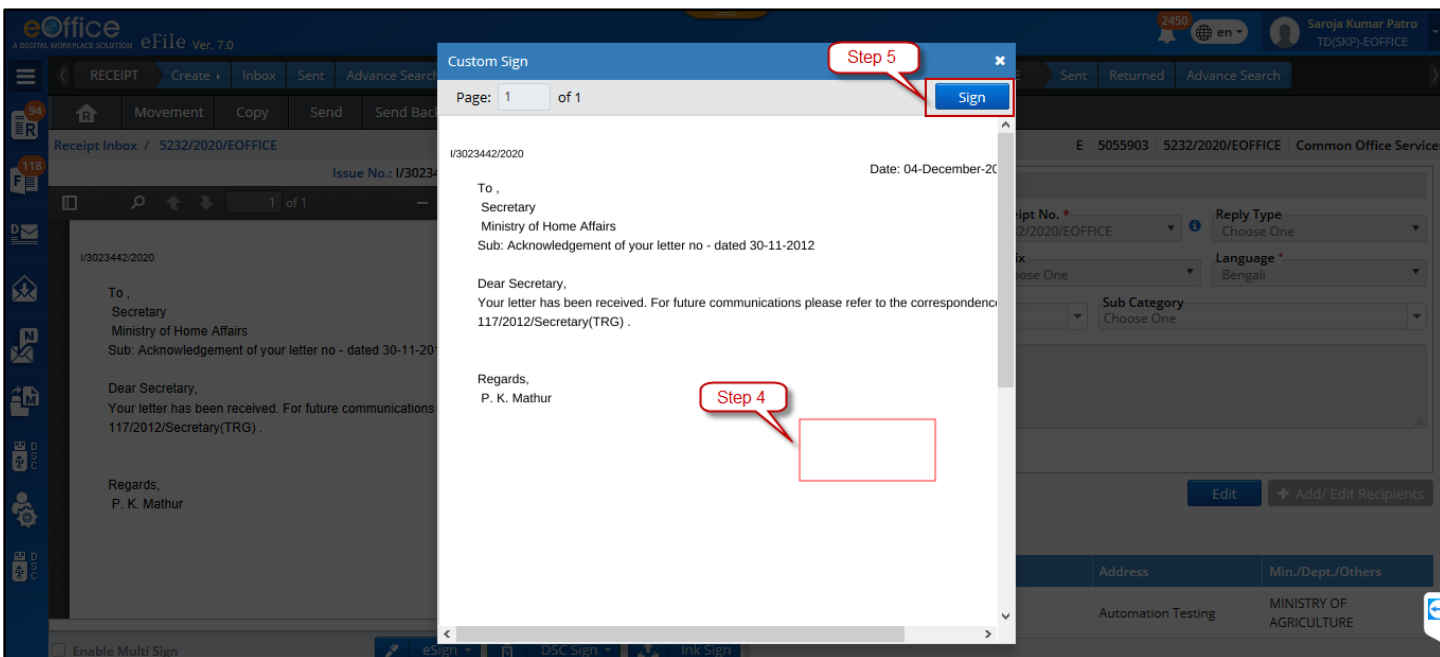

Figure 100

5. Click 'Sign'.
6. To proceed, read and agree to the 'Consent for Authentication form' and then you are redirected to the eSign service portal.

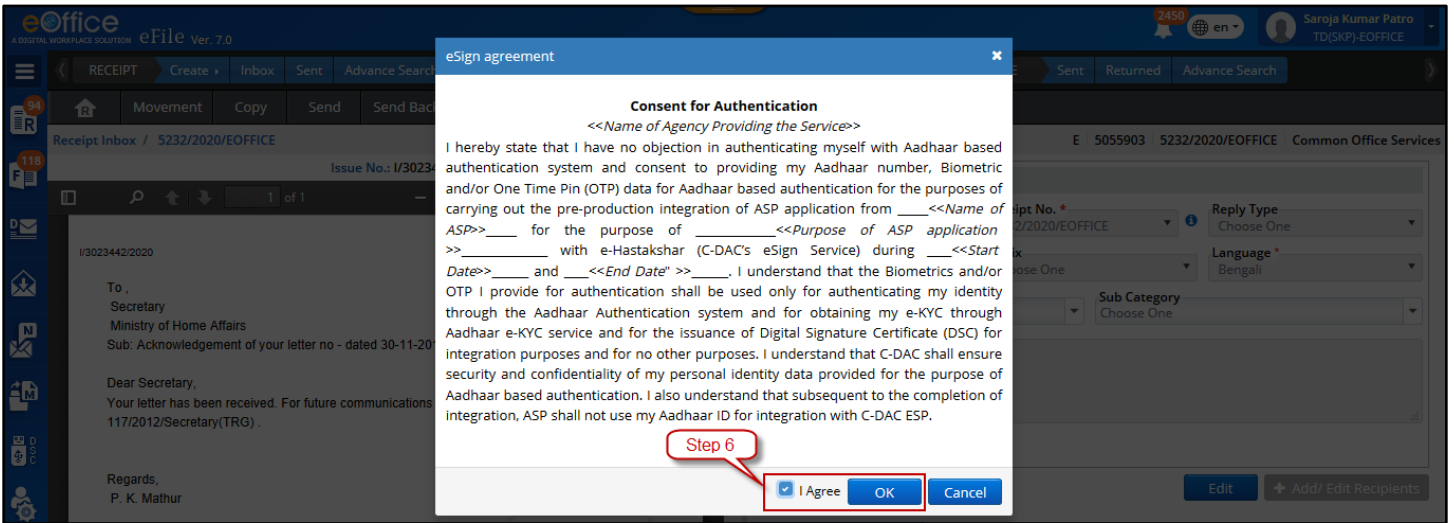

Figure 101

7. Enter your Aadhaar Number/Virtual ID and Click ‘Get OTP’.

Figure 102

8. Enter the OTP received on the registered mobile number.

9. Click ‘Submit’ to eSign the approved draft.

To Sign with Fingerprint method at location of your choice

3. Click ‘Custom’ and choose option ‘with Fingerprint’.

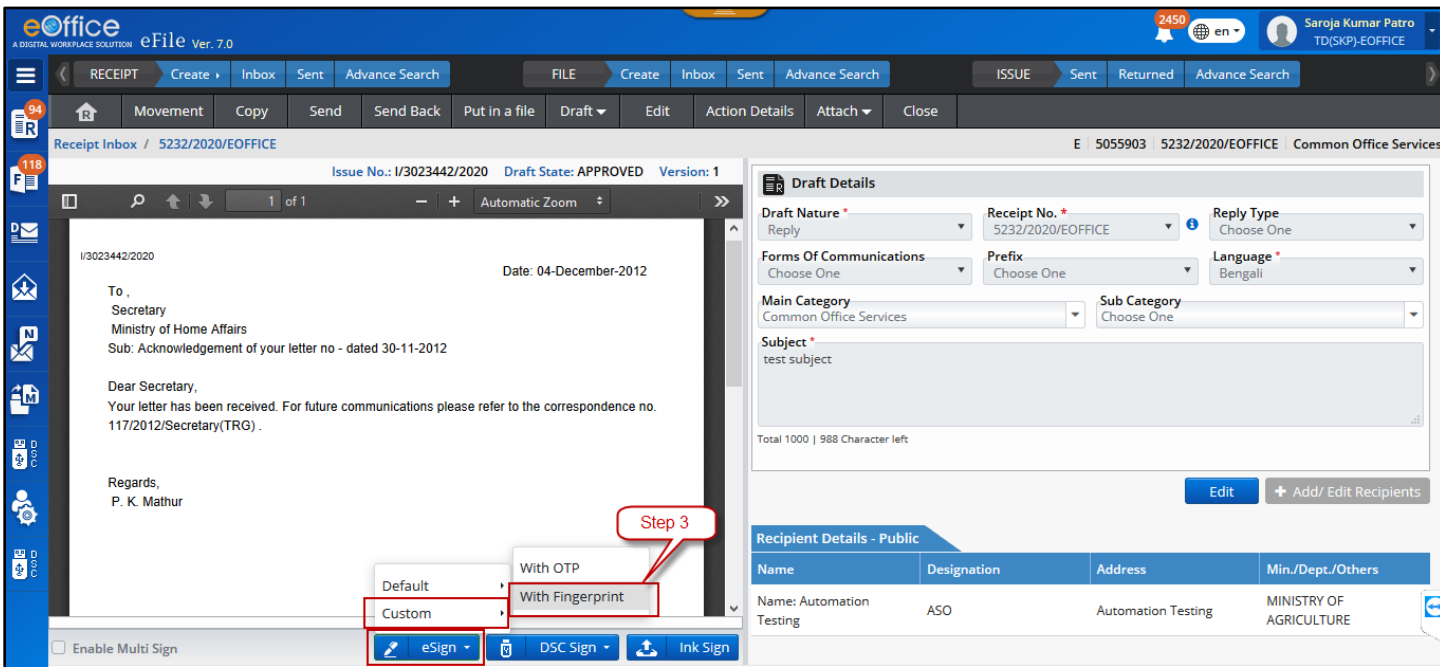

Figure 103

4. In the Custom Sign pop up window, select signing area by dragging left click using mouse pointer.

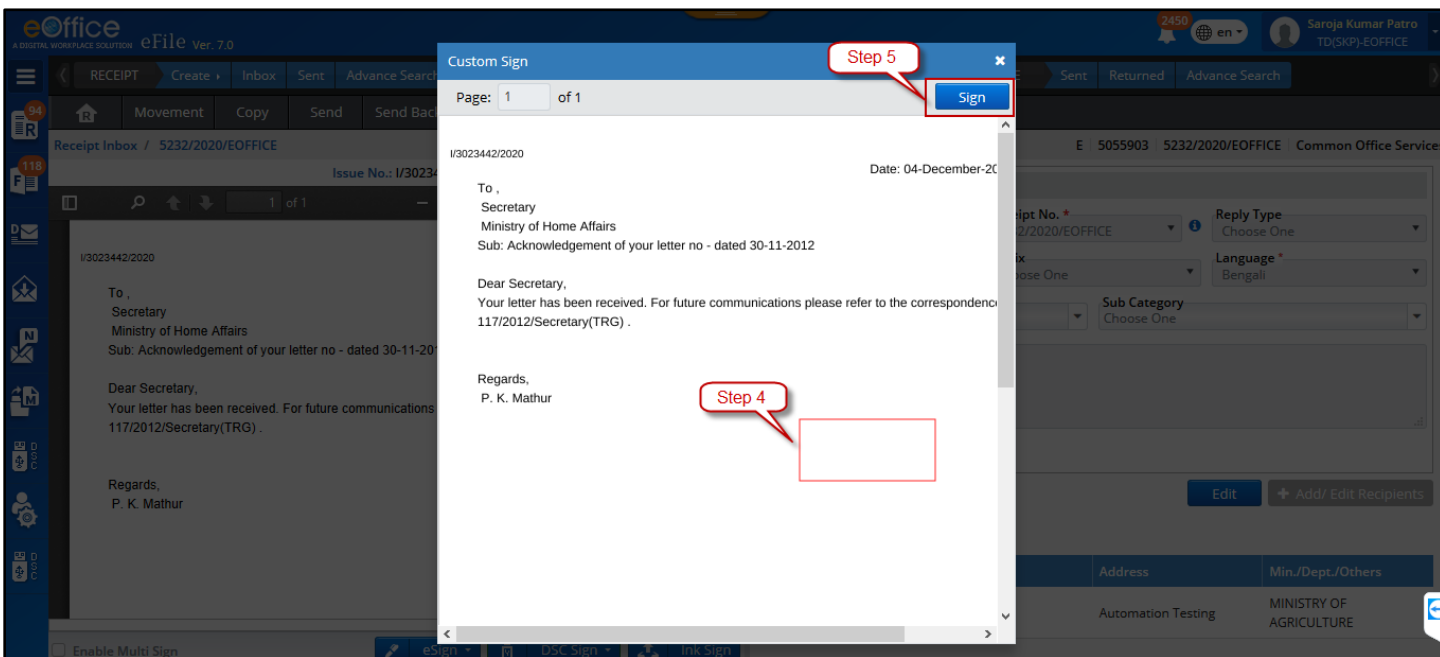

Figure 104

5. Click 'Sign'.
6. To proceed, Read and Agree to the 'Consent for Authentication form' and then you are redirected to the eSign service portal.

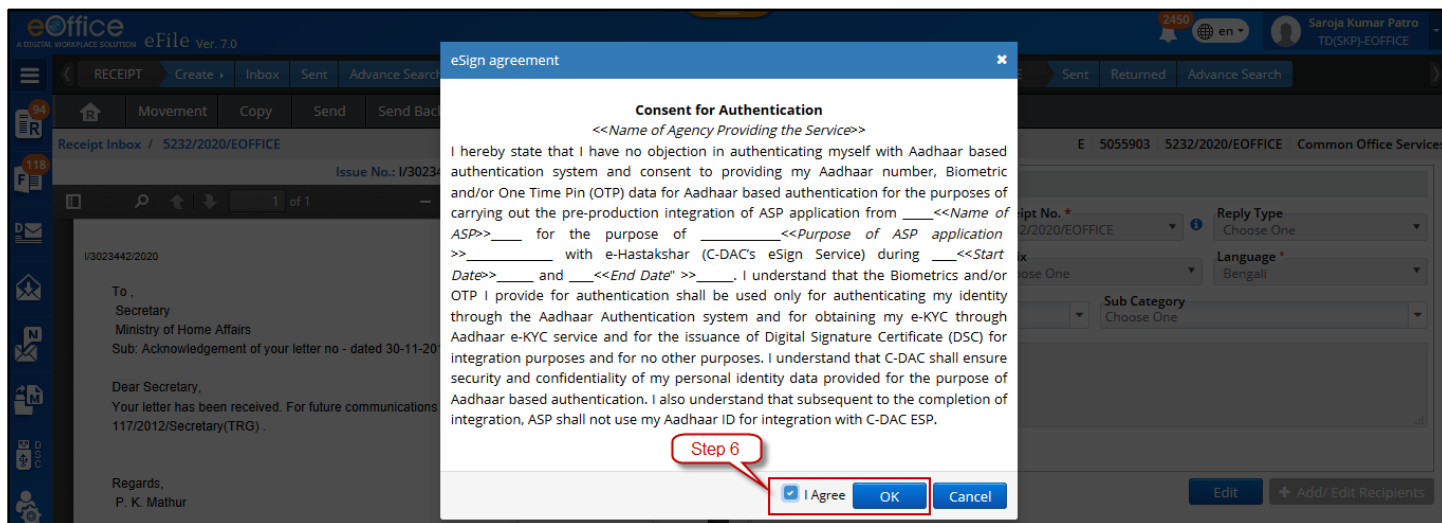

Figure 105

7. Enter your Aadhaar Number/Virtual ID and Click ‘Discover Biometric Device’.

Figure 106

8. Select the **Fingerprint scanner** from the discovered connected device(s).
9. Click ‘**Capture**’ to capture the fingerprint.
10. Click ‘**Submit**’ after successfully capturing the fingerprint to eSign and Send.

Note:

- Draft status should change to **Signed**.
- User shall be able to view Digital Signature(s) on signature panel of signed draft.
- Option of Edit (Recipient Detail) and Dispatch should be available.
- Signing details (user’s name, date and time stamp of signing) should be embossed on the Approved DFA content at the bottom left of the document or at desired location in case of custom sign.

Ink Sign

It is the process of maintaining a copy of physically signed draft letter and confirming it with its originally approved copy in the system.

IMPORTANT – Ink Sign copy of only those drafts can be maintained in the system which are not Multi Sign enabled.

STEPS TO FOLLOW:

1. Click opens an Approved **draft** from the ‘List of Drafts’.

Draft No.	Subject	Status	Approved By	Last Updated On	Action
DFA/4804	test subject	APPROVED	Saroja Kumar Patro, eOffice MM...	30/05/2020 12:49 AM	[Icon]
DFA/4803	test subject	DFA		30/05/2020 12:48 AM	[Icon]

Version	Created On	Created By	Status	Action
1	30/05/2020 12:49 AM	Saroja Kumar Patro, eOffice MM...	APPROVED	

Figure 107

2. Click ‘**Ink Sign**’ button and upload the physically signed copy (PDF format) of approved draft.
(Note: The uploaded signed copy can be downloaded by clicking on ‘Signed Copy’ link.)

Name	Designation	Address	Min./Dept./Others
Name: Automation Testing	ASO	Automation Testing	MINISTRY OF AGRICULTURE

Figure 108

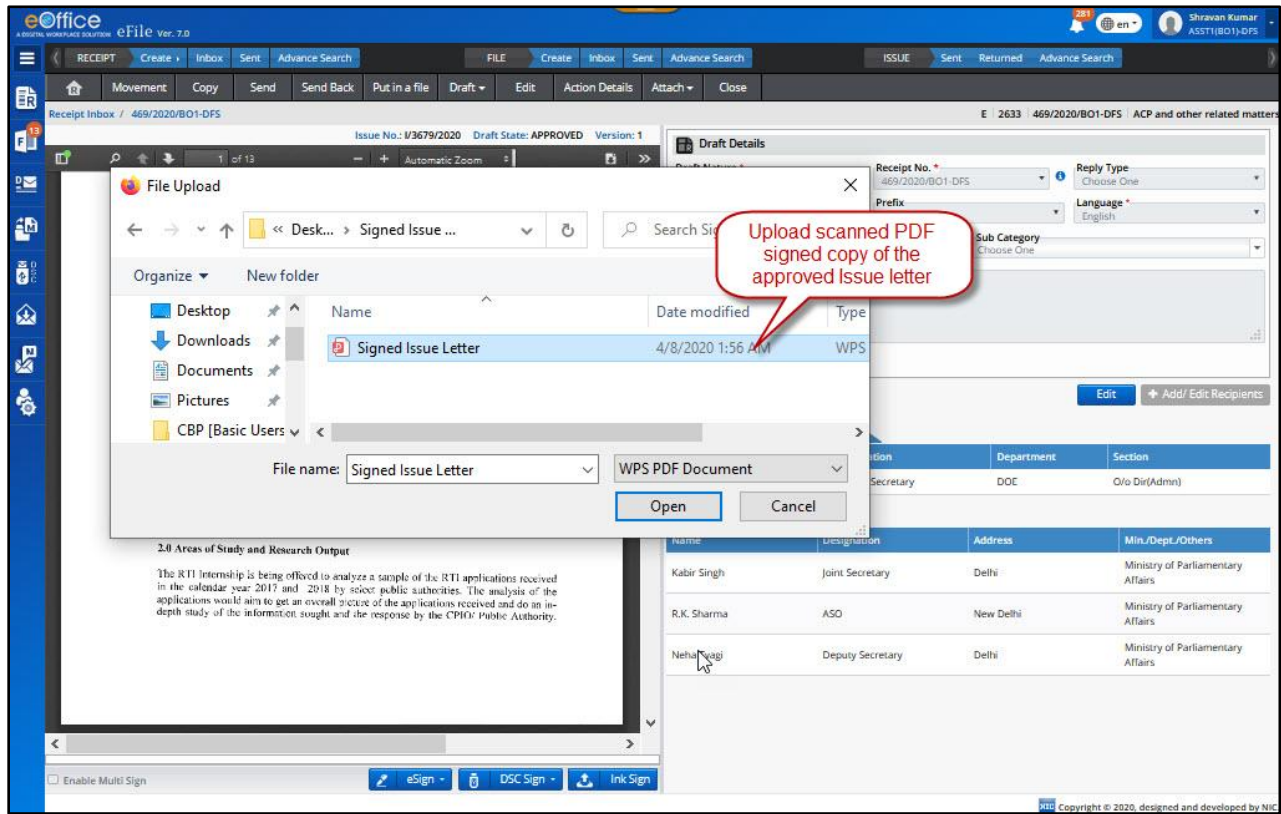

Figure 109

3. Click '**Confirm/Discard Ink Sign**' option. The *Approved Copy* and uploaded *Signed Copy* will be displayed side by side in a popup window for comparison, with option to '**Confirm**', '**Discard**' and '**Close**'.

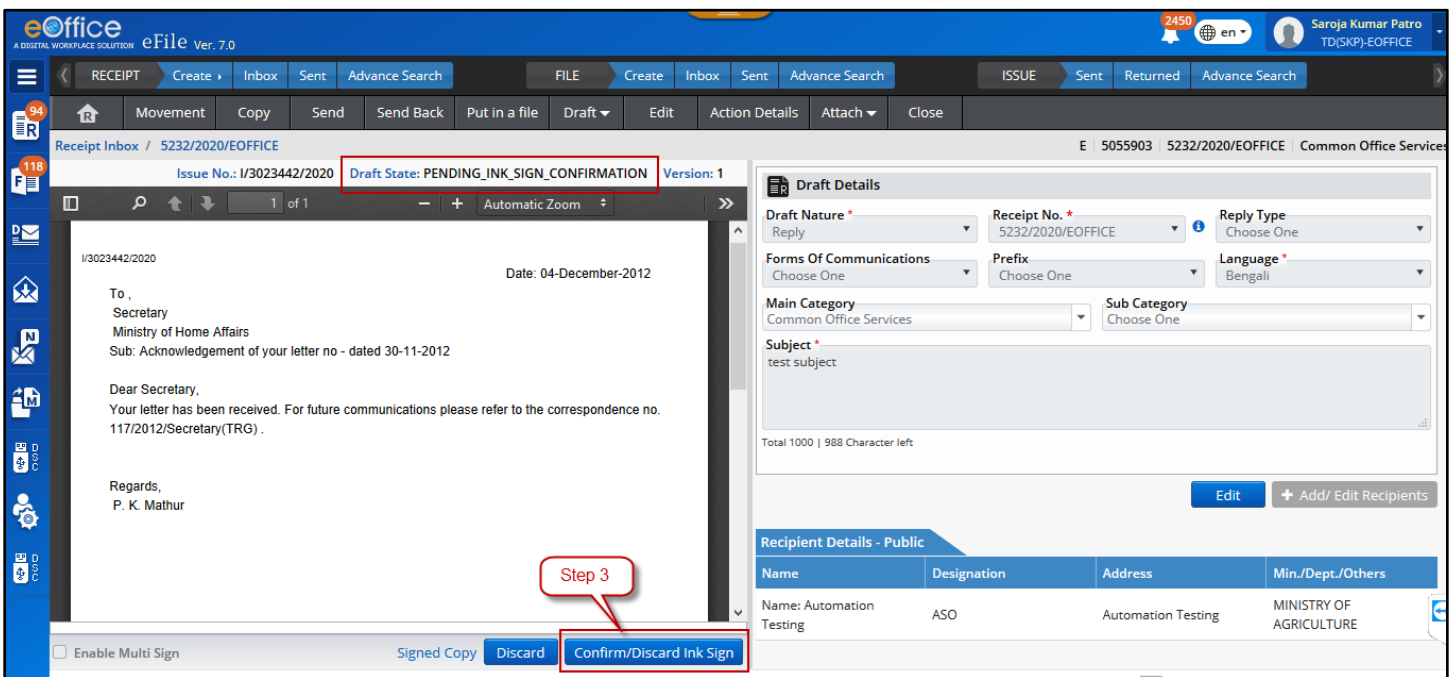

Figure 110

4. Click **'Confirm'** in the Pop-up window to complete the physical signing of the draft (or discard to re-upload the correct signed document and then 'Confirm').

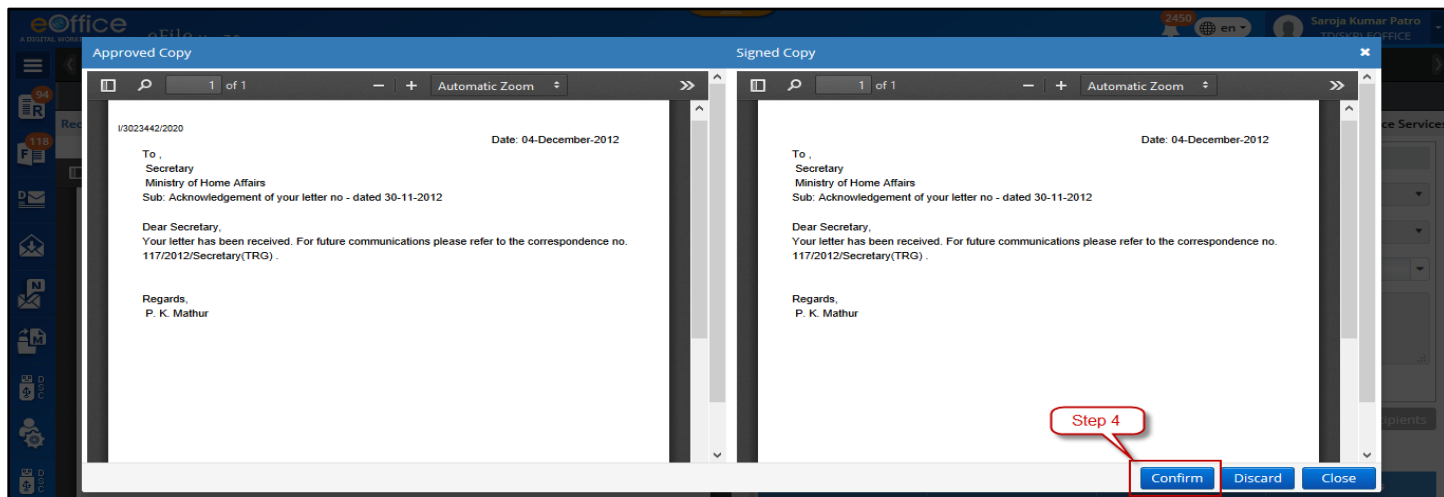

Figure 111

The ink signed copy of the approved draft is visible on the Left side and the approved copy can be seen by clicking on 'Approved copy' link available below.

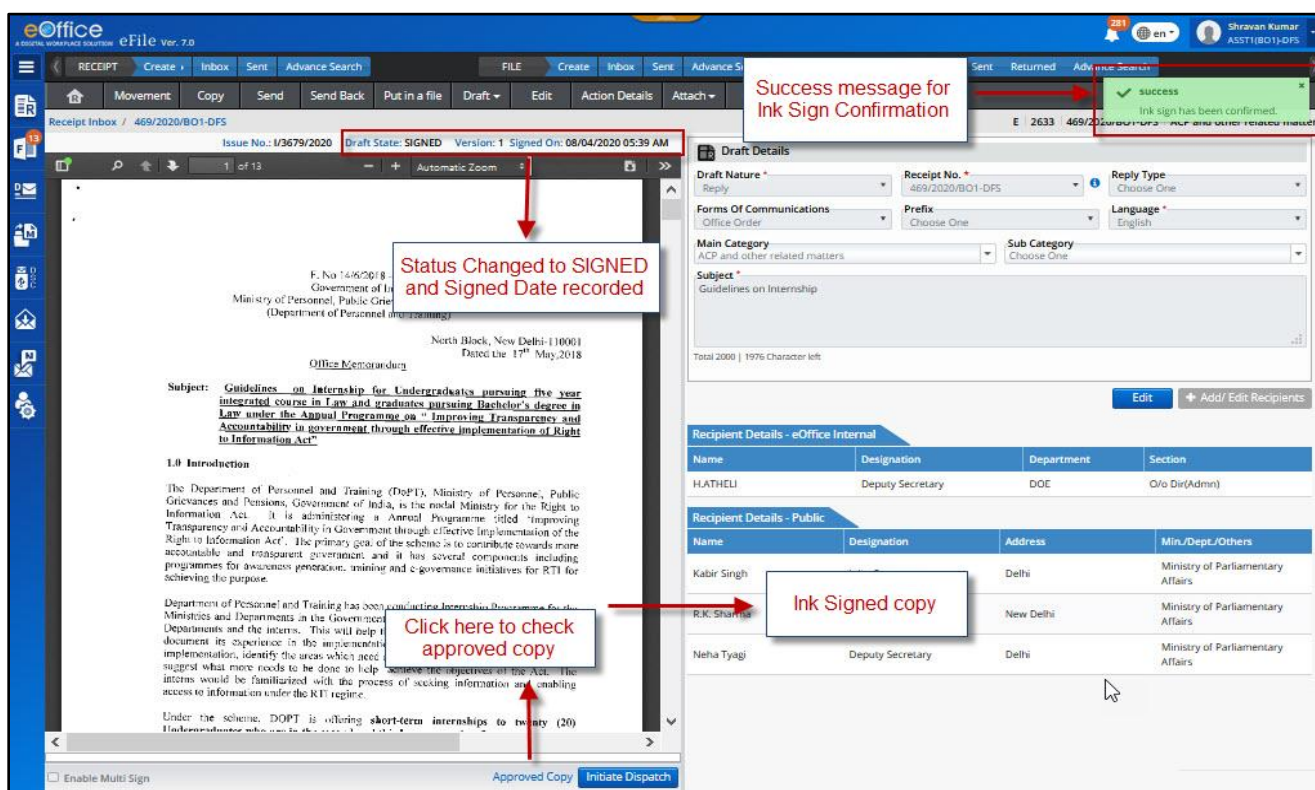

Figure 112

Note:

- After uploading the signed copy, the Draft status will change to **'PENDING_INK_SIGN_CONFIRMATION'**.
- After confirmation of uploaded signed Copy (**Confirm Ink Sign**) Draft status will change to **'Signed'** from **'PENDING_INK_SIGN_CONFIRMATION'**.

Dispatch from Receipt

This feature allows User to **Dispatch Signed Draft** (Issue) letters through **Self** or **CRU** (Central Registering Unit) against an electronic receipt –

Electronic Receipts

STEPS TO FOLLOW:

1. Click the signed draft no. from the ‘List of Drafts’ required to dispatch.

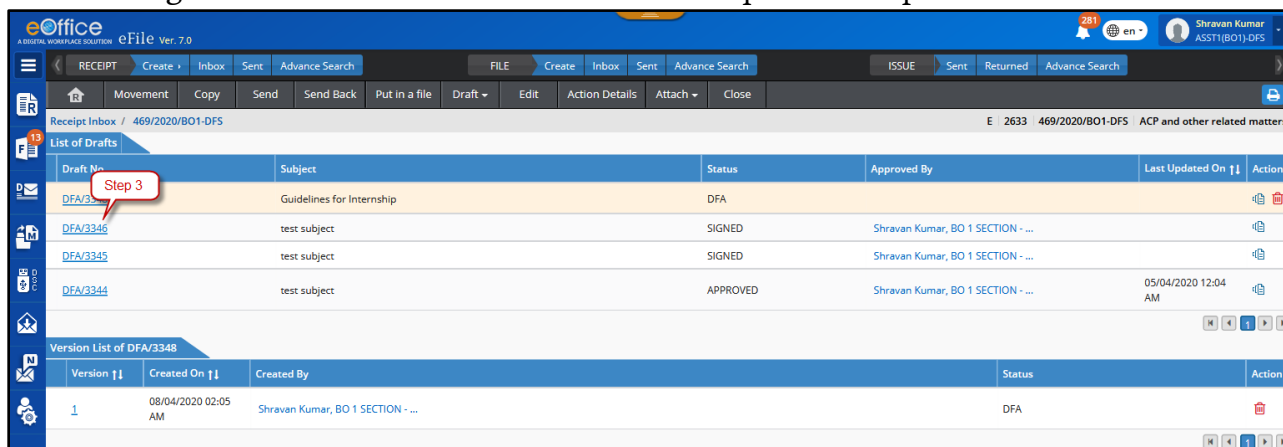

Figure 113

2. Click ‘Initiate Dispatch’ to initiate the Dispatch Process.

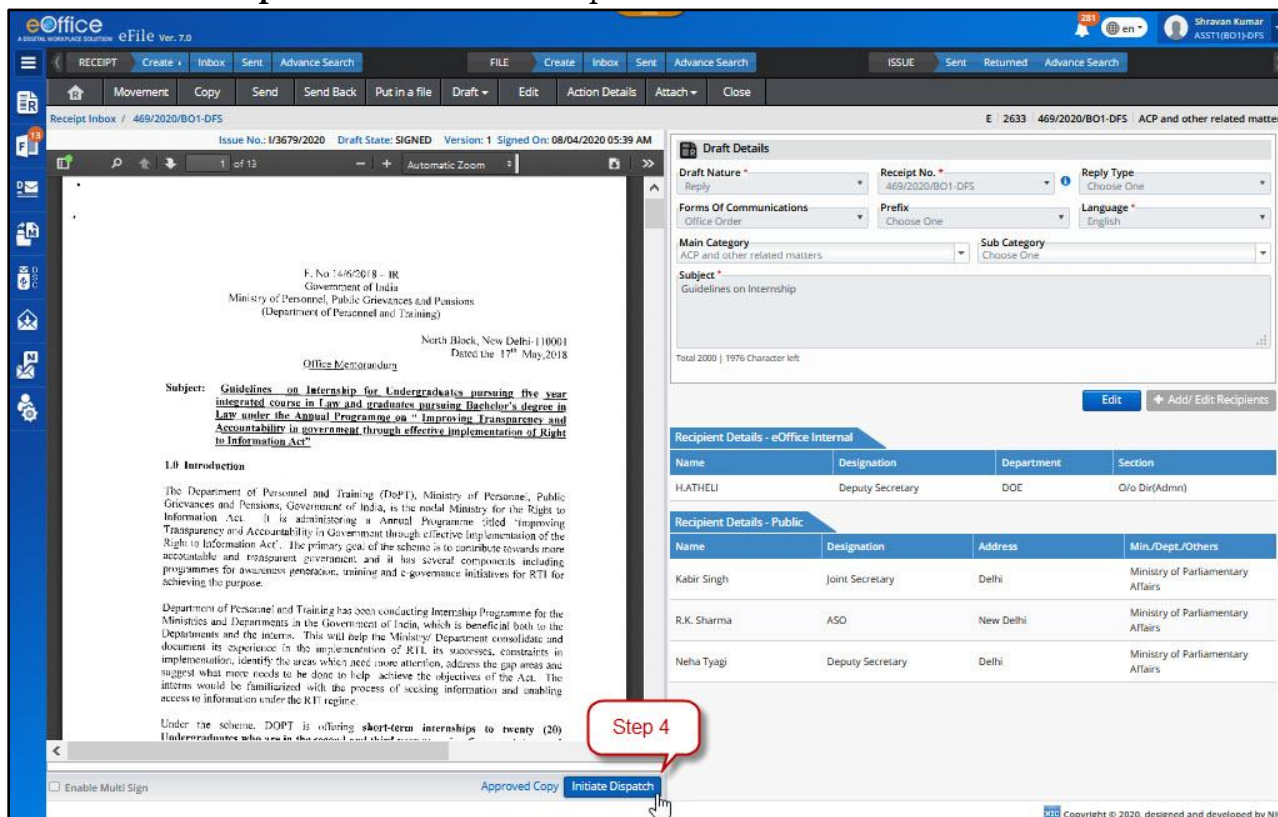

Figure 114

3. Intended recipients are listed under ‘Recipient Details’. Click ‘Add Recipients’ to add more, if required.

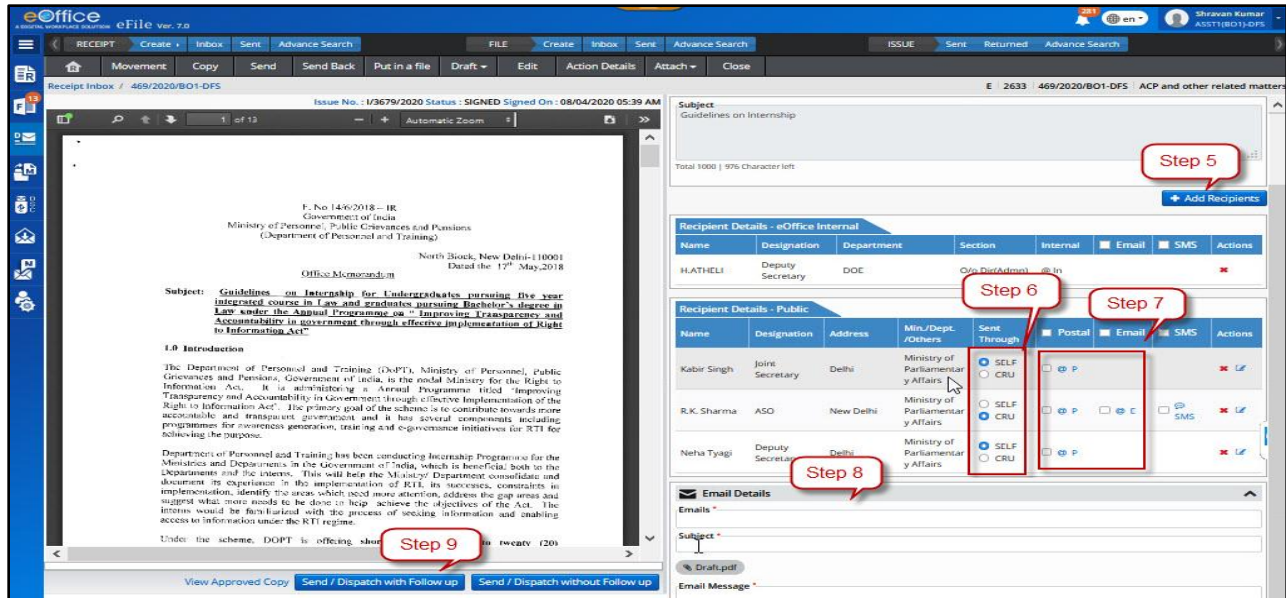

Figure 115

4. In Recipient Details – Public, select **Sent Through** for each public recipient (**Self** or **CRU**).

- a) **Self** – Choose ‘SELF’, if the letter is to be dispatched through self.
- b) **CRU** – Choose ‘CRU’, if letter is to be dispatched through Central Registry Unit.

On Selecting **CRU** Popup will be displayed. Fill CRU details in popup –

- **CRU Name** – Name of the dispatch person in CRU through which letter is to be dispatched.
- **Delivery Mode** – Delivery mode via which letter is to be dispatched
- **Remarks** – Additional remarks for the dispatch person if any.
- **Copy to All** – Select checkbox to auto fill CRU details in all the Public Recipient, to whom letter is dispatching through is CRU.

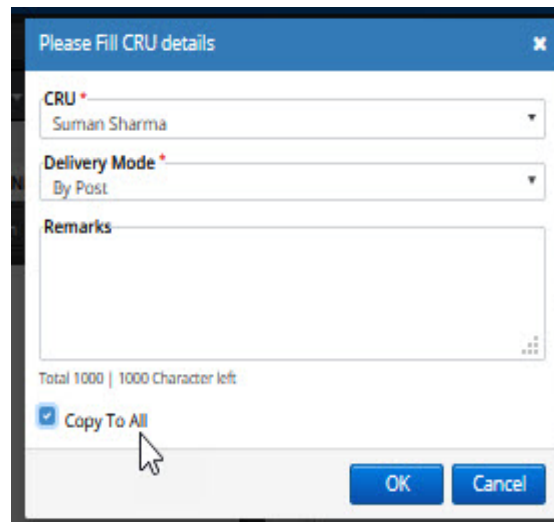

Figure 116

Note:

- Dispatch by **Self** and **CRU** is not applicable for '**Internal**' and '**External**' Recipient.
- Dispatch to recipients under '**Internal**' and '**External**' will take place as eOffice to eOffice transaction.

5. Enter Delivery Mode -

- a) Postal** - Select Postal checkbox and fill postal details if dispatching through post.

Note:

- Delivery Mode '**Postal**' is available only in case DISPATCH mode chosen is 'SELF'

(**Postal Details** - Postal Mode*, Postal charges, Medium, Weight, Mode No., Peon Book No., Peon Name, Out Date and Time*, Delivery Date and Time, Delivery Status and check '**Copy to All**' in case the postal details are to be copied to all recipients in case of multiple recipients)

- b) Email** – Select '**Email**' check box and fill email details, if letter is to be dispatched via email. Email Details to be entered are - Email Id (Auto populated if available), Subject, Email Message. User can check '**Copy to All**' in case the same message is to be copied to all recipients in case of Multiple recipients)
- c) SMS** – Select SMS checkbox and provide mobile no. (Auto populated if available) for sending notification to the recipient regarding the dispatch.

Note:

- Delivery Mode '**Email**' and **SMS**' are available only in case the email ID and mobile number details of the respective recipient is added in the recipient details.

- 6. Enter Additional Email Details** – If the letter is to be dispatched additionally to some people, then this can be done via email. For example, you might want to dispatch a copy to one of the officials in senior management for information purpose only. For dispatching to additional users, provide Email ID, Subject and Email Message. The Dispatch letter is automatically attached to the email.

7. Click Send –

- a) Send/Dispatch with Follow up** – Follow up is useful when a follow-up has to be saved for self or all employees in the same Office/Section/Unit for the letter which is being dispatched. On the follow-up date, the intended employee(s) will receive a notification for the follow-up then created.

After clicking on '**Send/Dispatch with Follow up**' fill following details in **Follow-up Setting Popup**-

- **Desired Action** – Choose one of the actions that describe the purpose of the follow-up.
- **Description** – Type in remarks for the follow-up.
- **Due Date** – Provide the follow up date.

- **Follow up for** – Choose ‘Self’ if only the self is to be notified on defined due date for the follow-up or choose ‘Section’ to notify all of the employees in Office/Section/Unit.

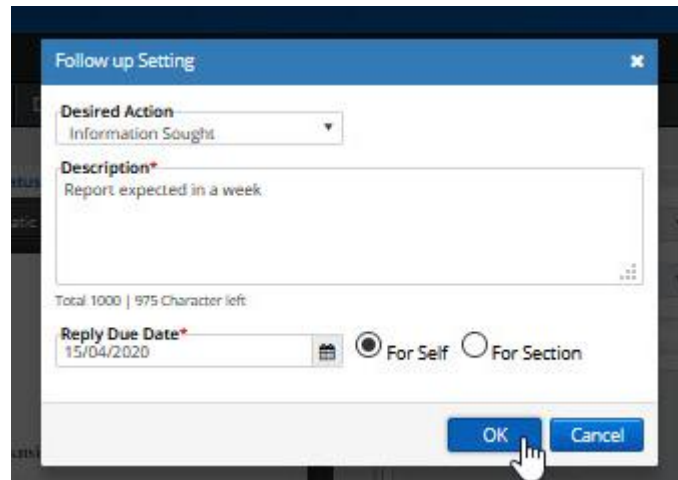

Figure 117

- Send/Dispatch Without Follow Up** – For Sending /Dispatching the letter without creating any follow-up.

Note:

- To check the list of Issue letters sent so far, and check their respective Dispatch numbers generated for every recipient, Refer **Dispatch (Officer)→Issue→Sent**.

Physical Receipts

STEPS TO FOLLOW:

1. Click opens a physical Receipt from **Created/Inbox/Inbox Sub-Folder** list of Receipts.

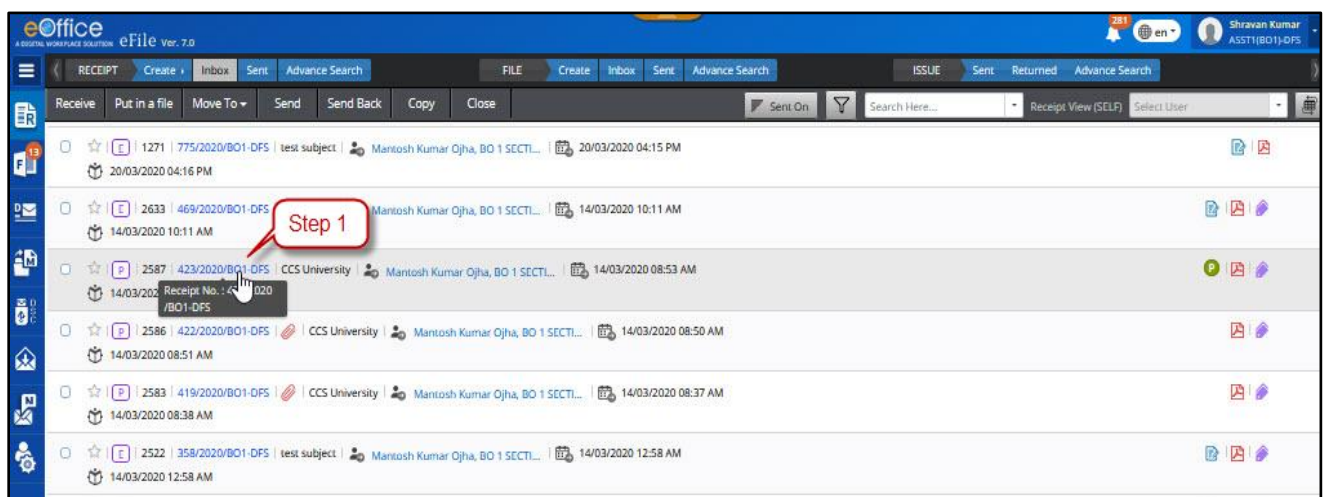

Figure 118

2. Click ‘Dispatch’ in the menu.

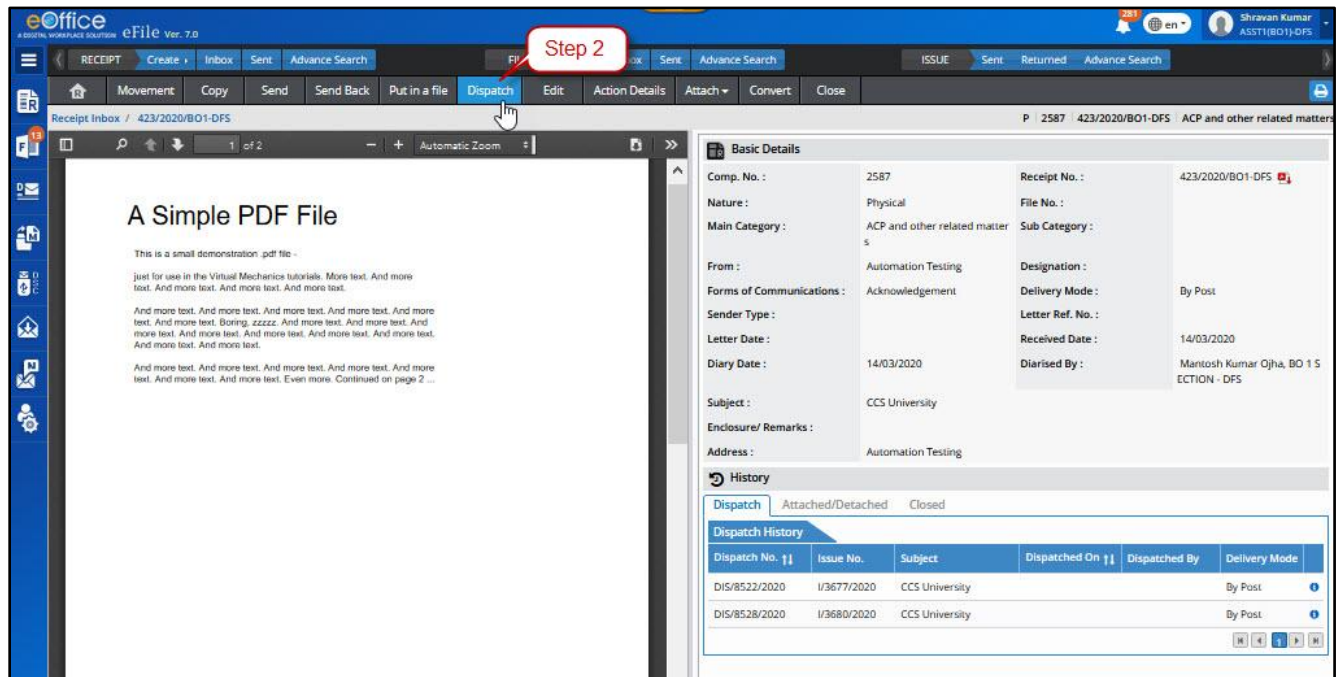

Figure 119

3. Upload the copy of the Signed copy of the Issue letter to be dispatched on the left panel, if required. (Not mandatory).

Note:

- Uploading the Issue letter in the system gives the user an option to dispatch the issue letter via email also, provided that the email details of the recipient(s) is available.

4. Fill in the 'Draft details' on the right side of the screen. Drafts details include 'Draft Nature', 'Reply Type', 'Forms of Communication', 'Prefix', 'Language', 'Subject Category', 'Sub Category' and Subject description.

Note:

- Draft Nature:** Choose -
 - New/Fresh** – If the draft is being prepared as fresh communication being initiated.
 - Reply** – If the draft is being prepared as a reply against the receipt.
 - Reminder** – If the draft is being prepared as a reminder to the previously dispatched communications against the receipt.
- Draft Nature – 'Reminder'** is only available if any Issue/Official communication has been already dispatched against the receipt.
- By default, **'Reply'** is selected as **'Draft Nature'**. Upon selecting **'New/Fresh'** the **'DAK/Letter'** sender details added as recipient details will be removed.

5. Intended recipients are listed under **'Recipient Details'**. Click **'Add Recipients'** to add more, if required.

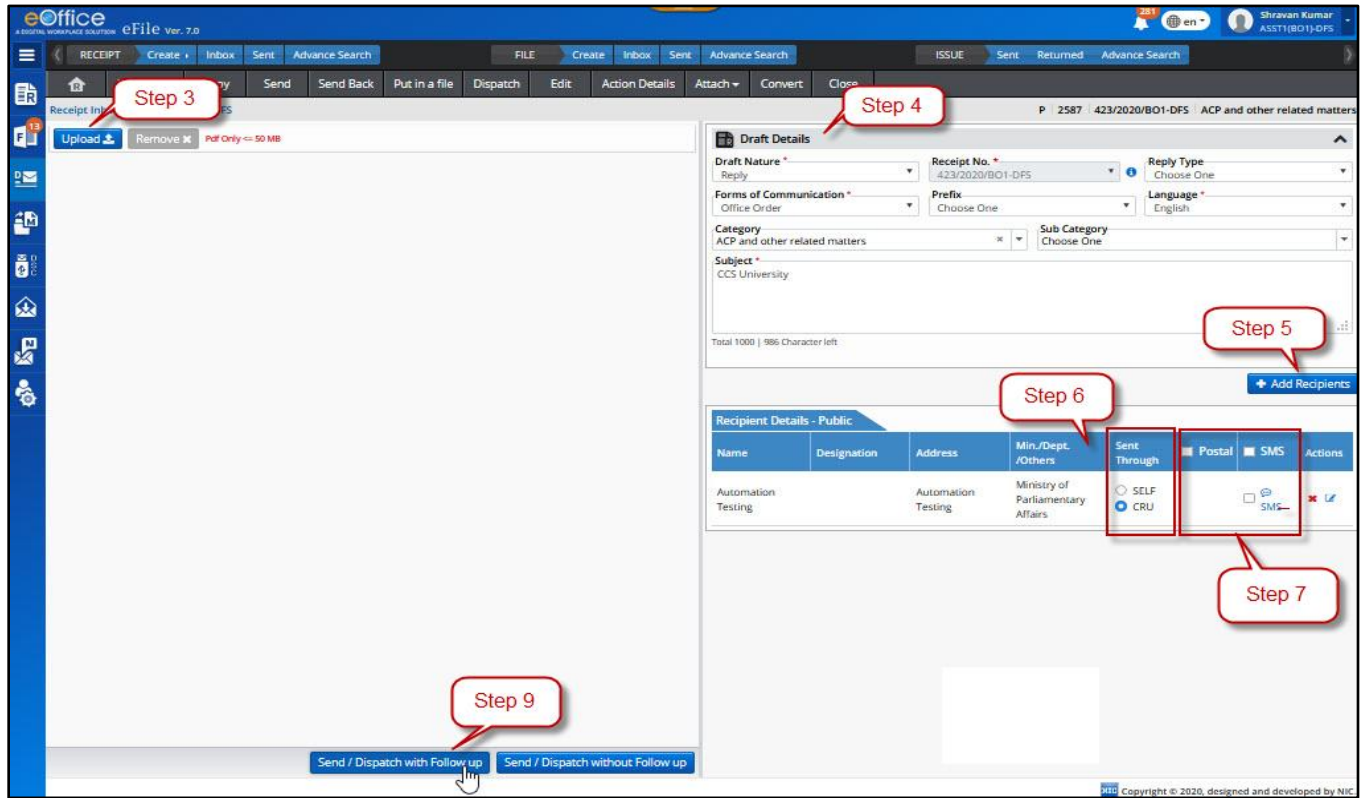

Figure 120

6. In **Recipient Details – Public**, select **Sent Through** for each public recipient (**Self** or **CRU**).

- a) **Self** – Choose ‘**SELF**’, if the letter is to be dispatched through self.
- b) **CRU** – Choose ‘**CRU**’, if letter is to be dispatched through Central Registry Unit.

On Selecting **CRU** Popup will be displayed. Fill CRU details in popup –

- **CRU Name** – Name of the dispatch person in CRU through which letter is to be dispatched.
- **Delivery Mode** – Delivery mode via which letter is to be dispatched
- **Remarks** – Additional remarks for the dispatch person if any.
- **Copy to All** – Select checkbox to auto fill CRU details in all the Public Recipient, to whom letter is dispatching through is CRU.

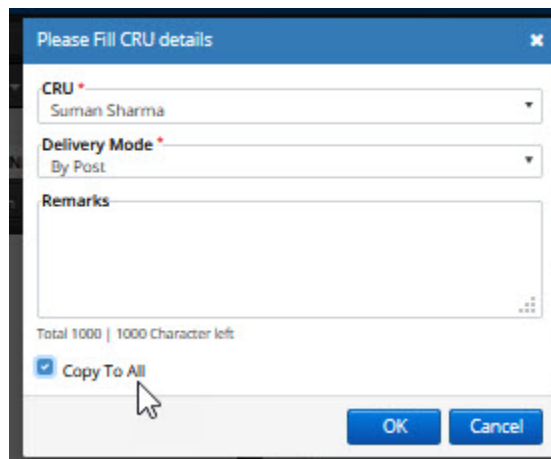

Figure 121

Note:

- **Internal** and **External** eOffice recipient option will not be available for dispatch against Physical Receipt. I.e. eOffice to eOffice dispatch feature is not available in case of Issue letters prepared against physical receipts.

7. Enter Delivery Mode -

- a) **Postal** - Select Postal checkbox and fill postal details if dispatching through post.

Note:

- Delivery Mode '**Postal**' is available only in case DISPATCH mode chosen is 'SELF'

(**Postal Details** - Postal Mode*, Postal charges, Medium, Weight, Mode No., Peon Book No., Peon Name, Out Date and Time*, Delivery Date and Time, Delivery Status and check '**Copy to All**' in case the postal details are to be copied to all recipients in case of multiple recipients)

- b) **Email** – Select '**Email**' check box and fill email details, if letter is to be dispatched via email. Email Details to be entered are - Email Id (Auto populated if available), Subject, Email Message. User can check '**Copy to All**' in case the same message is to be copied to all recipients in case of Multiple recipients)
- c) **SMS** – Select SMS checkbox and provide mobile no. (Auto populated if available) for sending notification to the recipient regarding the dispatch.

Note:

- Delivery Mode '**Email**' and **SMS**' are available only in case the email ID and mobile number details of the respective recipient is added in the recipient details.

8. **Enter details under 'Email Details'** – If the letter is to be dispatched additionally to some people, then this can be done via email. For example, you might want to dispatch a copy to one of the officials in senior management for information purpose only. For dispatching to additional users, provide Email ID, Subject and Email Message. The Dispatch letter is automatically attached to the email.

Note:

- Dispatch via Email feature (In step 7(b) and 8) is only available in case the scanned copy of the Issue letter was uploaded in step 2.

6. Click '**Send**' –

- a) **Send/Dispatch with Follow up** – Follow up is useful when a follow-up has to be saved for self or all employees in the same Office/Section/Unit for the letter which is being dispatched. On the follow-up date, the intended employee(s) will receive a notification for the follow-up then created.

After clicking on '**Send/Dispatch with Follow up**' fill in the following details to create a follow-up and dispatch the letter simultaneously-

- **Desired Action** – Choose one of the actions that describe the purpose of the follow-up.

- **Description** – Type in remarks for the follow-up.
- **Due Date** – Provide the follow up date.
- **Follow up for** – Choose ‘Self’ if only the self is to be notified on defined due date for the follow-up or choose ‘Section’ to notify all of the employees in Office/Section/Unit.

Figure 122

- b) **Send/Dispatch Without Follow Up** – For Sending /Dispatching the letter without creating any follow-up.

Note:

- Issued dispatch details will be available in **Dispatch → Issue → Sent** list of Officer. More details can be viewed by clicking on Issue number link.
- Issued dispatch will be made part of the dispatch history of the receipt.
- In case of multiple recipients, all the different dispatches (with unique dispatch no. and common issue no.) will be displayed as part of the dispatch history.
- Dispatch Recipients of same Ministry/Organization (intra-eOffice) and other Ministry/Organization (Inter-eOffice) will receive the dispatches under **Received letters (Intra eOffice and Inter eOffice respectively)** section in their eOffice account.
- User will be able to view the created follow-up notification under Notification → Dispatch Follow Ups (In case of ‘**Dispatch with Follow Up**’).
- **Re-dispatch** option will available for the dispatch in Sent Dispatch list.
- If Issue is dispatched through **CRU**, then the CRU user can check the dispatch record in the ‘**Dispatch Inbox**’.
- If dispatched through CRU, **Dispatch status** in Dispatch Sent list should be displayed as ‘**Sent**’, until the time it is finally dispatched by CRU. Once CRU makes the final dispatch, dispatch status will be displayed as ‘**Dispatched**’.
- For Issue letters dispatched by **Self**, the status of the dispatch will be ‘**Dispatched**’.

Send Receipt

This section describes how to forward or mark a receipt to another user in an organization or to an external organization. Receipts which are in pending state, i.e. receipts in **Inbox/Inbox Folder/Created** and **Send** can be forwarded further. Closed receipts are required to be re-opened first before forwarding.

Important Points:

- ✓ Receipt can be forwarded to only one user in 'To' and multiple in 'CC'.
- ✓ Physical receipts should be in received state in **Inbox/Inbox Folder** to forward further.
- ✓ Multiple receipts can be sent by selecting multiple receipts from **Inbox/Inbox Folder** and **Created** list page.
- ✓ Receipts forwarded from **Sent** list, are sent as CC (copy) of the main receipt.

STEPS TO FOLLOW:

1. Select receipt(s) or click opens a receipt from **Inbox/Inbox sub-folder/Created** list.
2. Click 'Send' menu.

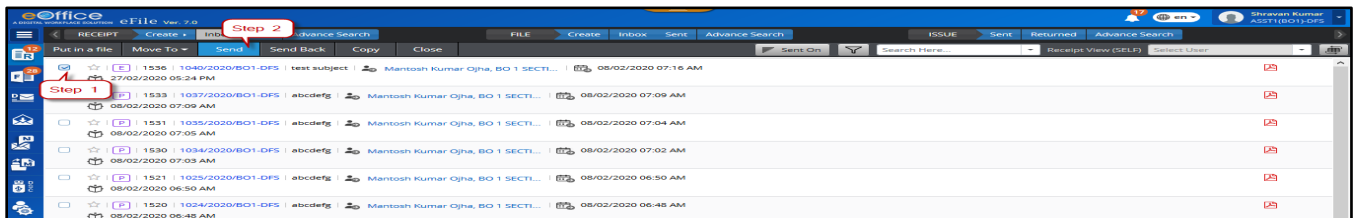

Figure 123

3. Enter the user details in 'To' field. In case you wish to forward its copies to multiple users, enter user(s) details in 'CC'.
4. If necessary, you may assign **Due date**, **Action**, **Priority** to the receipt. Select 'Initiate Action', if required. (Initiate action is configuration and role-based available feature)

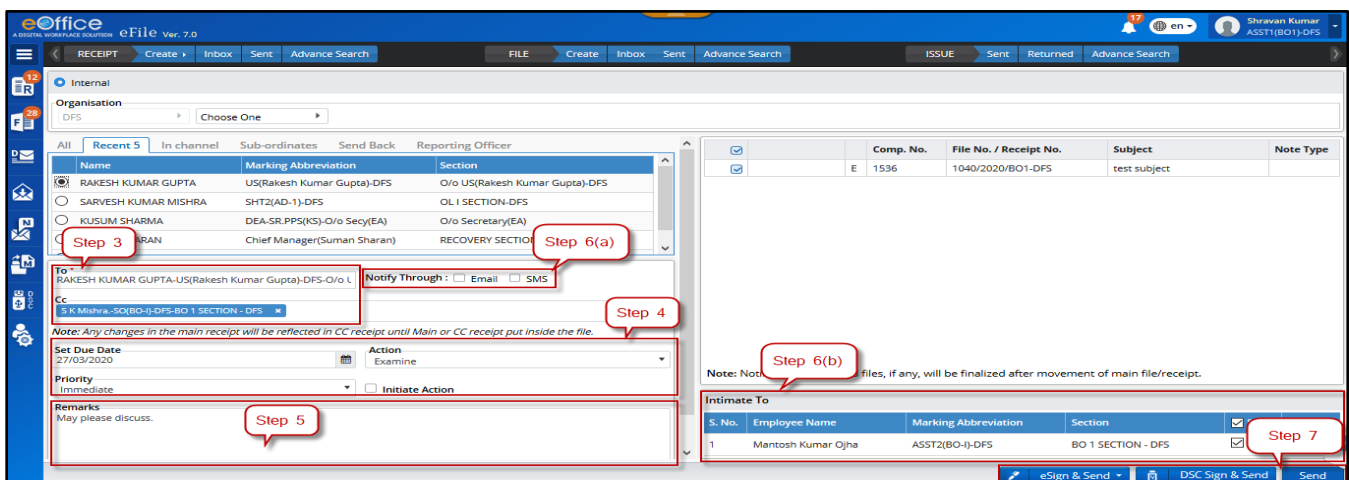

Figure 124

5. Enter **Remarks**. (mandatory for ‘**Initiate Action**’)
6. Choose **ALERTS** (if required) -
 - a) **Notify Through Email and/or SMS** – To notify receiver of the receipt via e-mail and/or SMS.
 - b) **Intimate To** – To notify the users in the previous movements of the receipt about this current movement, via e-mail and/or SMS.
7. Click –
 - ‘**eSign & Send**’ – To digitally sign and send using AADHAR based eSign services.
Or
 - ‘**DSC Sign & Send**’ – To digitally sign and send using eToken.
Or
 - ‘**Send**’ – To send the receipt without signing digitally.

(Refer steps below for ‘**eSign& Send**’ and ‘**DSC Sign & Send**’)

OTP based ‘eSign & Send’

1. Click ‘**eSign**’ and choose option ‘**with OTP**’.
2. Read and agree to the ‘Consent for Authentication form’ to proceed and then you are redirected to the eSign service portal.
3. Enter your Aadhaar Number/Virtual ID and Click ‘**Get OTP**’.
4. Enter the **OTP** received on the **registered** (with AADHAR) **mobile number**.
5. Click ‘**Submit**’ to **eSign and Send**.

Fingerprint based ‘eSign & Send’

1. Click ‘**eSign**’ and choose option ‘**with ‘Fingerprint**’.
2. Read and agree to the ‘Consent for Authentication form’ to proceed and then you are redirected to the eSign service portal.
3. Enter your Aadhaar Number/Virtual ID and Click ‘**Discover Biometric Device**’.
4. Select the **Fingerprint scanner** from the discovered connected device(s).
5. Click ‘**Capture**’ to capture the fingerprint.
6. Click ‘**Submit**’ after successfully capturing the fingerprint to eSign and Send.

DSC Sign and Send

1. Click ‘**DSC Sign & Send**’. (*May ensure, your eToken is registered with the application and plugged in the system*)
2. Enter the **PIN** for **DSC**.
3. Click login to Sign and Send.

KEY POINTS:

- **Inter Department Receipt Movement** - Receipt can be forwarded to users of other departments by choosing department from Organization hierarchy list and then users, in case for single instance multiple departments. By default, self-department is selected. (*Configuration based feature*).
- **Ease in Forwarding** – Provision of segregated send ‘To’ and ‘CC’ employee list to choose from, based on –
 - a) **Recent 5** – List of last five employees/users to whom receipts have been forwarded
 - b) **In Channel** – List of employees already in channel of submission/movement of the receipt.
 - c) **Sub-ordinates** – List of employees directly reporting to the user who is forwarding the receipt.
 - d) **Send Back** – Auto populating the name of the employee from whom the receipt was received.
 - e) **Reporting Officer** – Auto populating the user’s reporting officer name.
 - f) **Group** – Adding all or selective users from a group of employees already created by the user who has forwarded. This is visible/can be used only for ‘CC’, since receipt can be forwarded to only one user in ‘To’.
- **Intimate To** – This allows user to intimate all or selective employees/users already in channel of submission/movement of the receipt, about the current forwarding movement. This can be done via SMS and e-mail.

Note:

- The **copy (CC)** of the receipt number generated is on the following pattern:
Sequence Number (Copy number)/Year/Section-Code. For example, 101(2)/2020/Parliament Section.

Sequence number	- 101
Copy number	- 2
Year of Creation	- 2020
Section/Office	- Parliament Section

Receipt Sent List

The **Sent** box displays the list of receipts (**Electronic** and **Physical**) sent/forwarded by the user to other users in the system. It keeps a record of all the receipts sent so far and other details such as the date and time on which it was forwarded, the person to whom it was forwarded along with remarks etc. if any. May please refer below for more details –

To view list of receipts sent, Click '**Sent**' under **Receipts** module. (Figure 125)

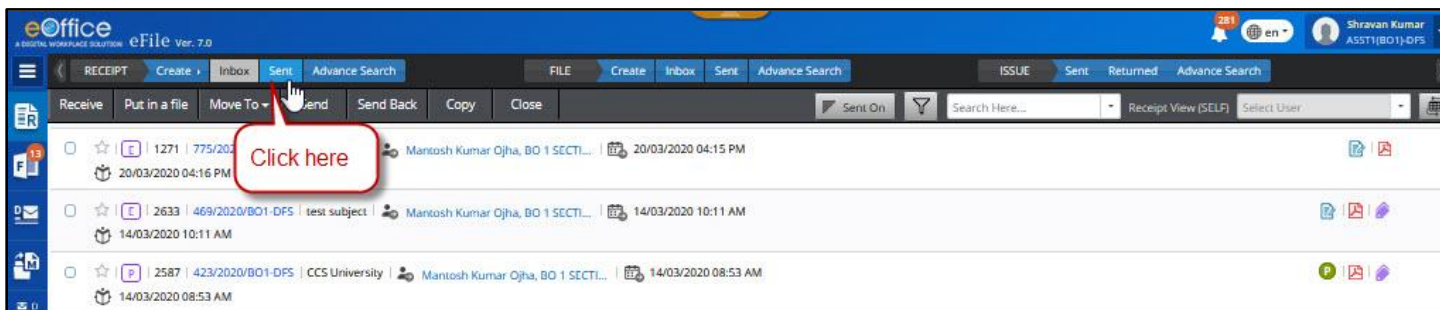

Figure 125

Description:

- The **Sent** list of receipts displays information such as, Nature of Receipt (E/P), Computer No., Receipt Number, Subject, Subject Category, Sender Name (*Sender of the DAK/Letter*), Sent To, Sent On, Due On, Remarks and Actions.

Comp. No.	Receipt No.	Subject	Sender	Sent To	Sent On	Due On	Remarks	Actions
E 5057199	6528/2020/EOFFICE	Automation Testing	Raj	Yerur Siraj Ahmed, eOffice MMP...	20/06/2020 06:59 AM		This is a free online calculator which counts the ...	[+][B]
E 5057202	6531/2020/EOFFICE	Automation Testing	Raj	Yerur Siraj Ahmed, eOffice MMP...	20/06/2020 01:16 AM			[+][B]
E 5057179	6508/2020/EOFFICE	lipo	hgguyhb	Kapil Kumar Sharma, eOffice MM...	19/06/2020 06:58 PM			[+][B]
E 5057166	6495/2020/EOFFICE	freddf	fer	Kapil Kumar Sharma, eOffice MM...	19/06/2020 06:33 PM		d	[+][B]
P 5057102	6431/2020/EOFFICE	abcdefg	Automation Testing	Yerur Siraj Ahmed, eOffice MMP...	09/06/2020 02:41 PM			[+][B]
E 5057101	6430/2020/EOFFICE	test subject	Name: Automation Testing	Yerur Siraj Ahmed, eOffice MMP...	09/06/2020 02:40 PM			[+][B]

Figure 126

- The list of receipts can be sorted based on **Computer No.**, **Sent On** and **Created On** by clicking on column heads.
- The list of receipts can be **filtered** on the basis of **Nature**, **Subject Category**, **Sent Date** and **Due Date** range by clicking Filter Icon in menu bar.

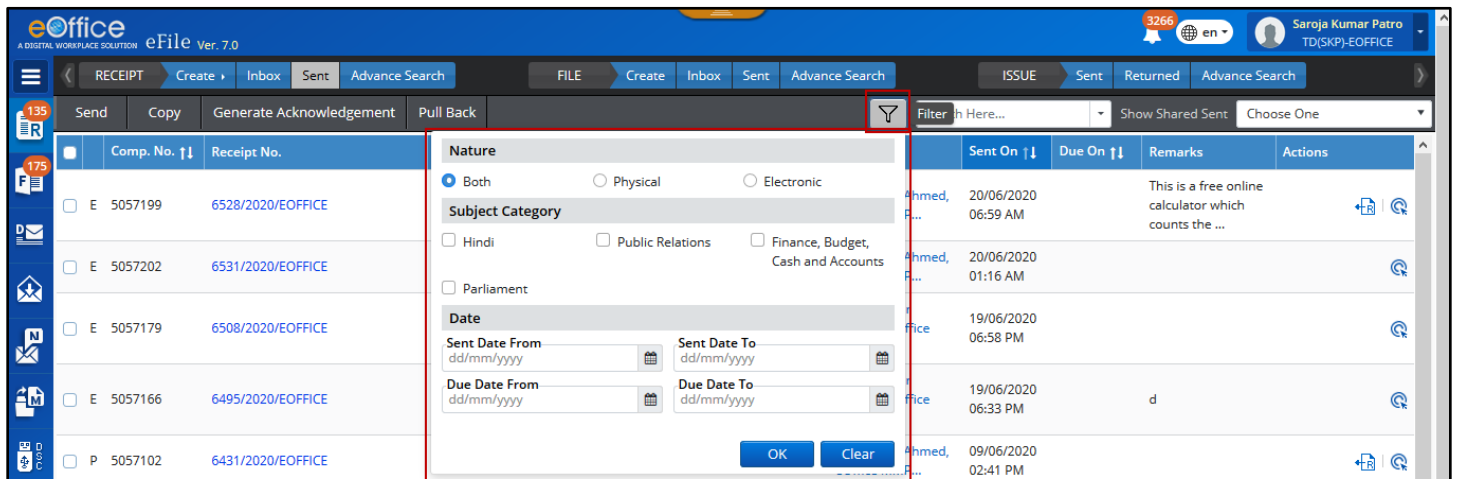

Figure 127

- The receipts can be searched using Module Search on the basis of **Computer No., Receipt No., Subject, Sender, Sent To and Remarks**, by entering at least 3 characters.

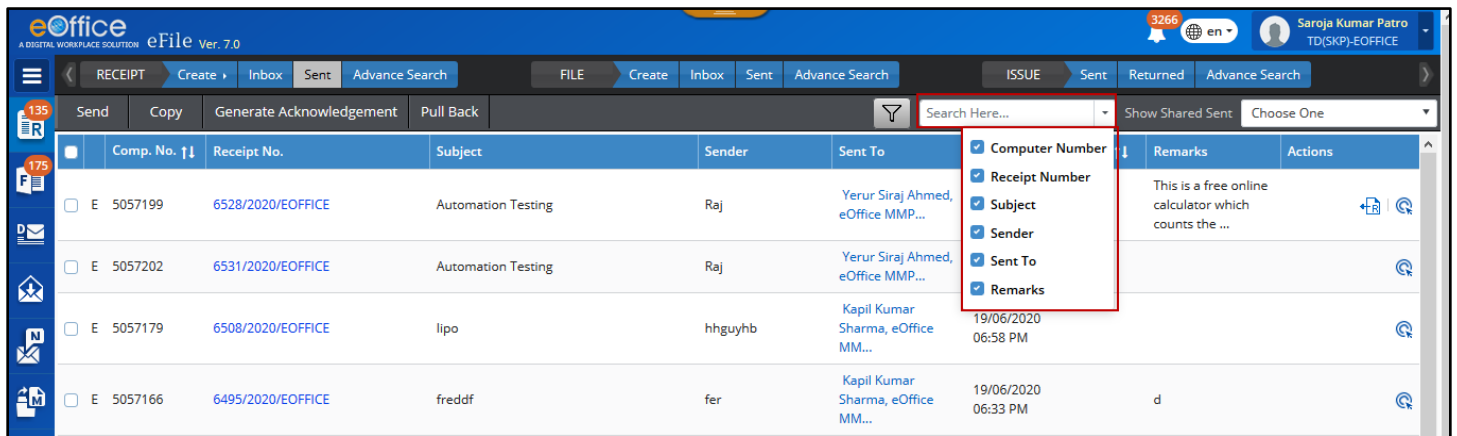

Figure 128

- The list of already sent receipts of **other users** if shared with you (in case of employee’s handover due to transfer/superannuation/promotion) can be viewed through **Show shared Sent**.

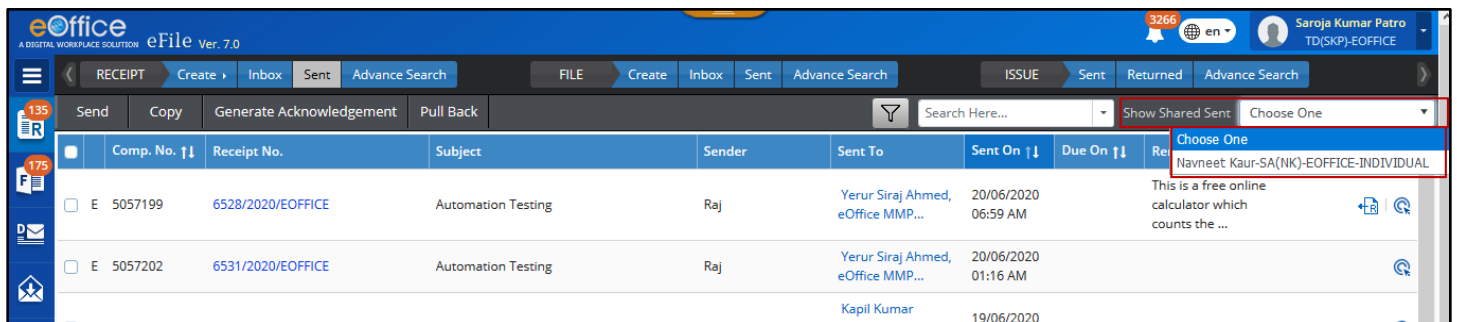

Figure 129

The following actions that can be performed on the list of Sent receipts –

- **Send,**
- **Copy**
- **Generate Acknowledgement,**
- **Pull Back**
- **Initiate Action**

Comp. No. ↑↓	Receipt No.	Subject	Sender	Sent To	Sent On ↓↑	Due On ↓↑	Remarks	Actions
E 5057199	6528/2020/EOFFICE	Automation Testing	Raj	Yerur Siraj Ahmed, eOffice MMP...	20/06/2020 06:59 AM		This is a free online calculator which counts the ...	[+][i][c]
E 5057202	6531/2020/EOFFICE	Automation Testing	Raj	Yerur Siraj Ahmed, eOffice MMP...	20/06/2020 01:16 AM			[c]
E 5057179	6508/2020/EOFFICE	lipo	hhguyhb	Kapil Kumar Sharma, eOffice MM...	19/06/2020 06:58 PM			[c]
E 5057166	6495/2020/EOFFICE	freddf	fer	Kapil Kumar Sharma, eOffice MM...	19/06/2020 06:33 PM		d	[c]
P 5057102	6431/2020/EOFFICE	abcdefg	Automation Testing	Yerur Siraj Ahmed, eOffice MMP...	09/06/2020 02:41 PM			[+][i][c]
E 5057101	6430/2020/EOFFICE	test subject	Name: Automation Testing	Yerur Siraj Ahmed, eOffice MMP...	09/06/2020 02:40 PM			[+][i][c]

Figure 130

- Further, more details on a receipt such as its diarized letter and other information can be viewed by clicking on the **Receipt No.**

Receipt Pull Back

To 'Pull Back' a receipt is to call it back from the user to whom it was marked by the user, before it reaches in their hands. This may be required in case-scenarios where user forwards the receipt to an unintended person mistakenly, or the person is un-available so the subject matter (receipt) may be pulled back and re-assigned to someone else. This can only be done until the recipient has received or opened the receipt. This section describes the steps to pull back a receipt.

Important Points:

- ✓ Only unread (eReceipt) or un-received (pReceipt) receipts can be pulled back.
- ✓ 'Pull Back' movement is recorded in the movement details of the receipts.

STEPS TO FOLLOW:

1. Go to 'Sent' box.
2. Click 'Pull Back' Icon  under 'Actions' column corresponding to the receipt number to be pulled back.

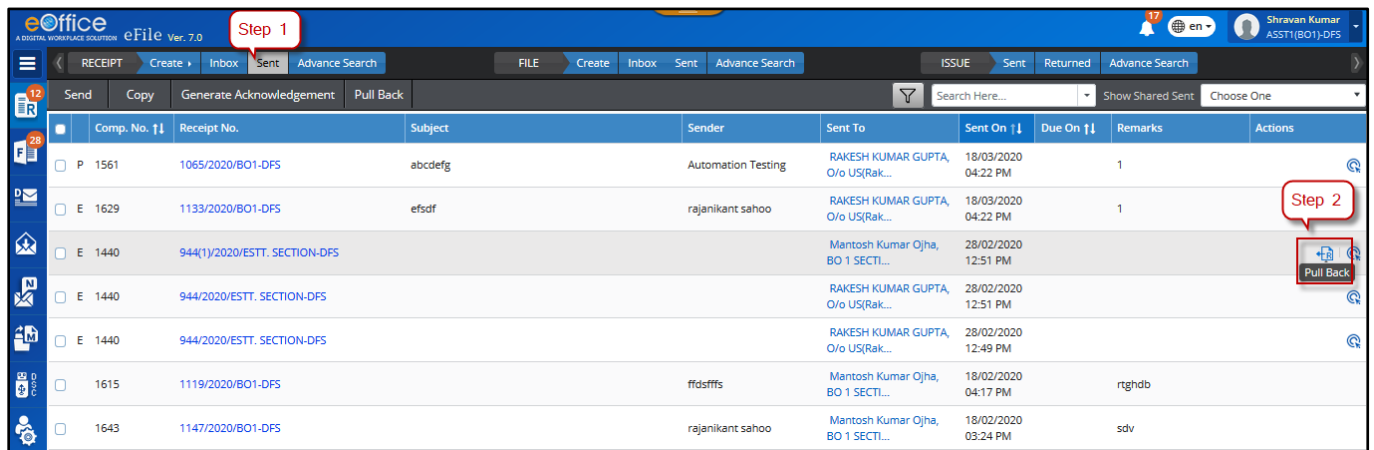

Figure 131

3. Enter the mandatory 'Pull Back' Remarks and Click 'OK' in the confirmation pop-up box.

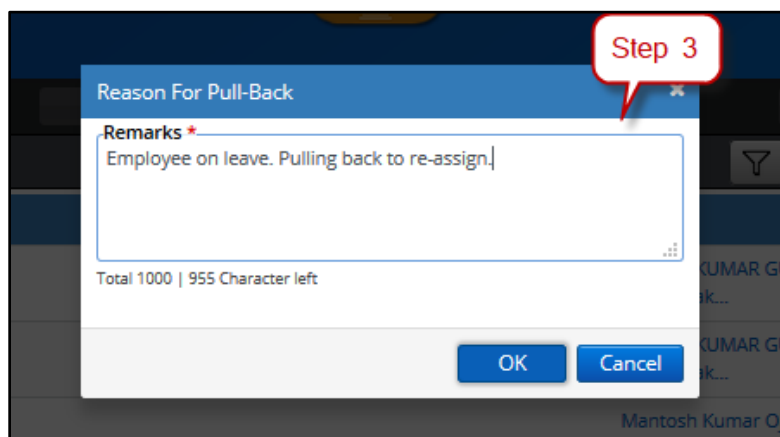

Figure 132

STEPS TO PULL BACK MULTIPLE RECEIPTS

1. Go to 'Sent' box.
2. Select multiple receipts (eligible) to **Pull Back**.
3. Click **Pull Back** menu in the menu bar.

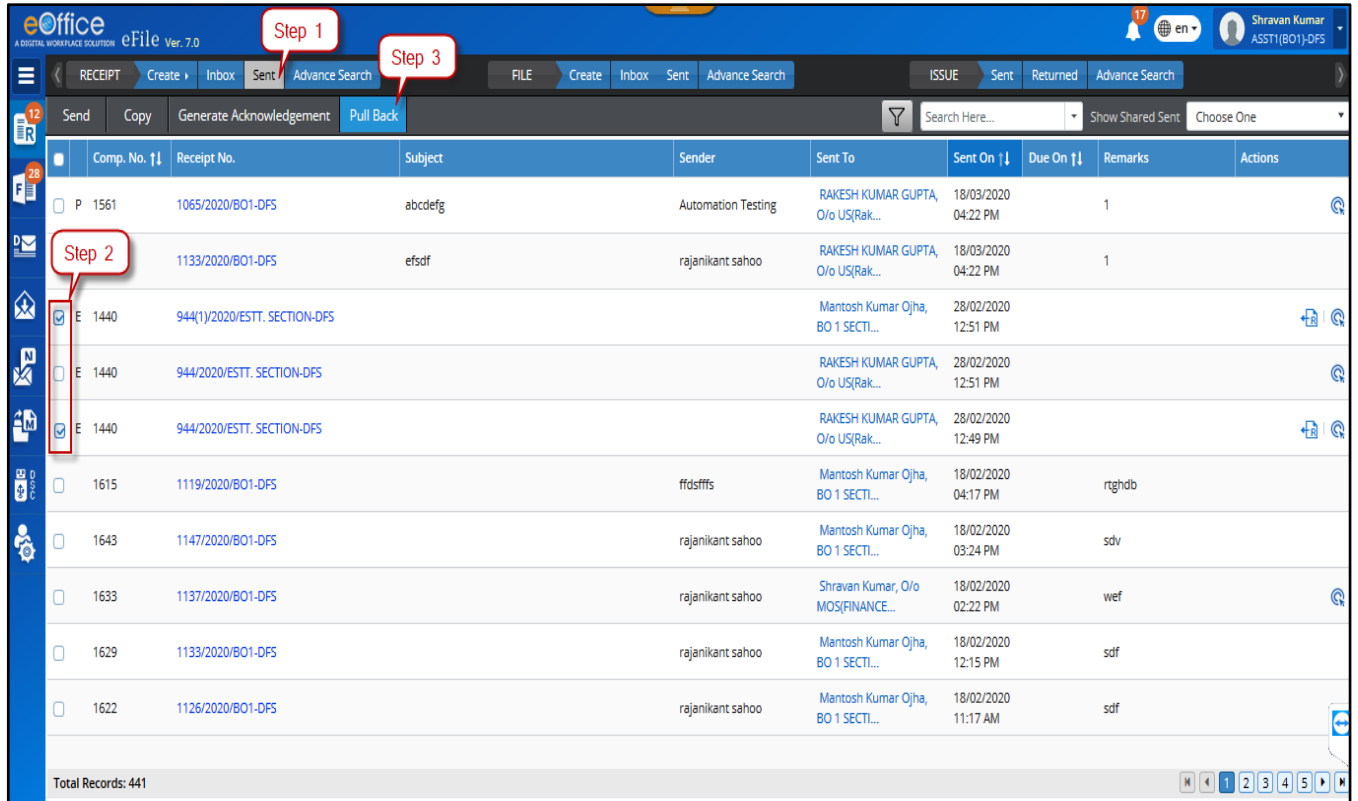

Figure 133

4. Enter the mandatory***'Pull Back'** remarks and Click **'OK'** in the confirmation pop-up box.

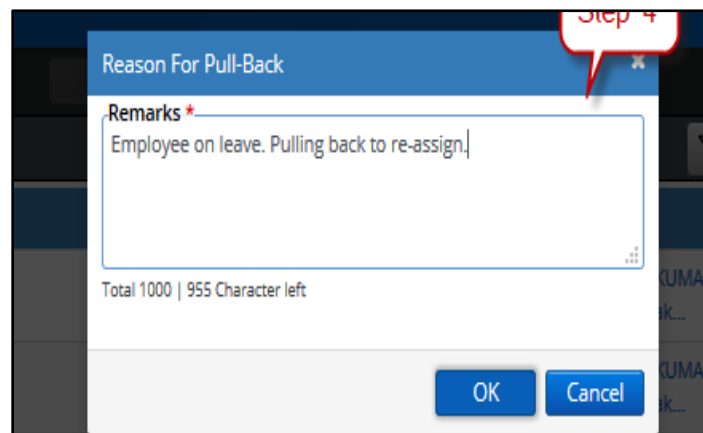

Figure 134

STEPS TO PULL BACK RECEIPTS FROM ADVANCE SEARCH

1. Select the receipt(s) to pull back from the result of the Advance Search.
2. Click 'Pull back' action button at the top.

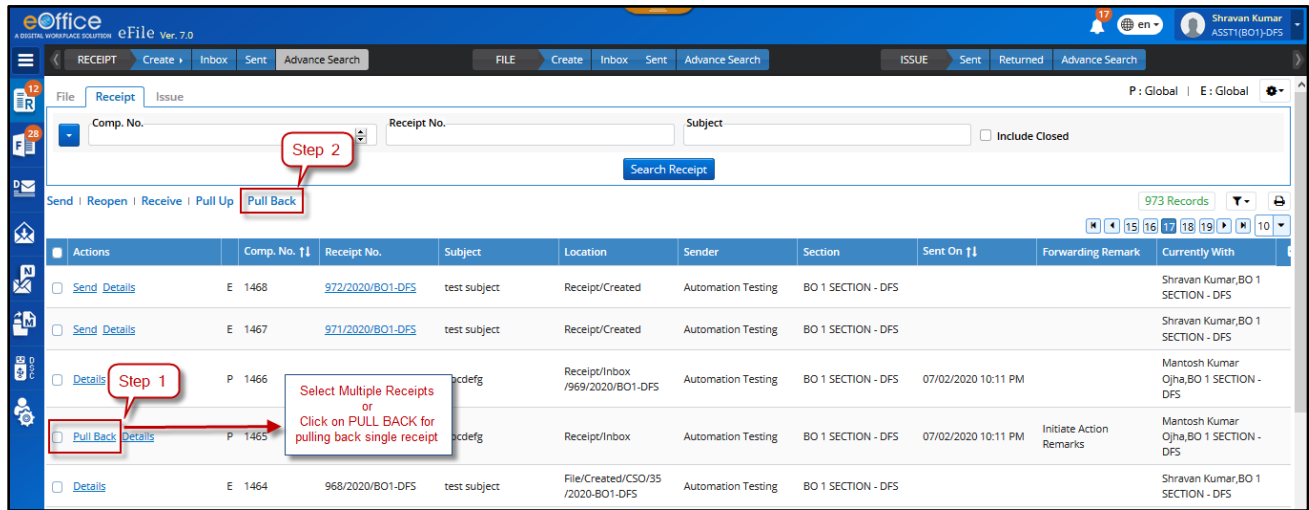

Figure 135

3. Enter the mandatory 'Pull Back' remarks and Click 'OK' in the confirmation pop-up box.

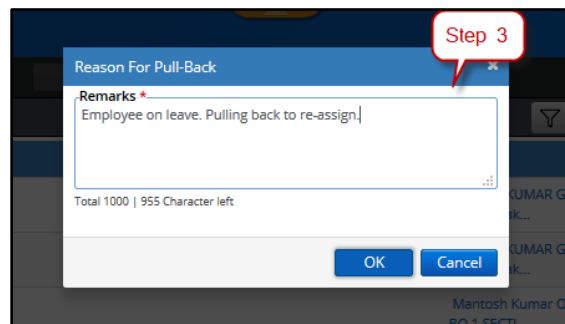

Figure 136

Note:

- The pulled back receipts will be moved to the respective folders from which it was sent(Inbox/Inbox Folder/Created).

Receipt Pull up

This section describes the steps to pull up a receipt from Inbox/Inbox folders/Created list of users who are in same section/office, individual's hierarchy or as per the action scope defined in the system by the administrator. This may be required in case-scenarios, for example, where a person is un-available to process the subject matter (receipt) so it may be pulled up and re-assigned to someone else. Or, also in cases where it is immediately required. Pull up is irrespective of the fact whether the user forwarded the receipt or not.

Important Points:

- ✓ Receipts attached with other Files/Receipts cannot be pulled up.
- ✓ Closed receipts cannot be pulled up unless re-opened by the custodian.

STEPS TO FOLLOW:

1. Under Receipt View of the **Inbox/Inbox sub-folder/Created** list, choose **Section** or **Hierarchy** scope.

Or

Choose the user name under **Section** or **Hierarchy** scope, whose receipt you wish to pull-up.

Note:

- **Section** view gives collective list of all receipts available in the respective folder opened (Inbox/Inbox sub-folder/Created) of all users in one's section/office.
- **Hierarchy** view gives collective list of all receipts available in the respective folder opened (Inbox/Inbox sub-folder/Created) of all users in one's section/office.

2. Select receipts to be pulled up. (Multiple receipts can be pulled up by multiple selection)
3. Click the '**Pull up**' action button in the menu bar.

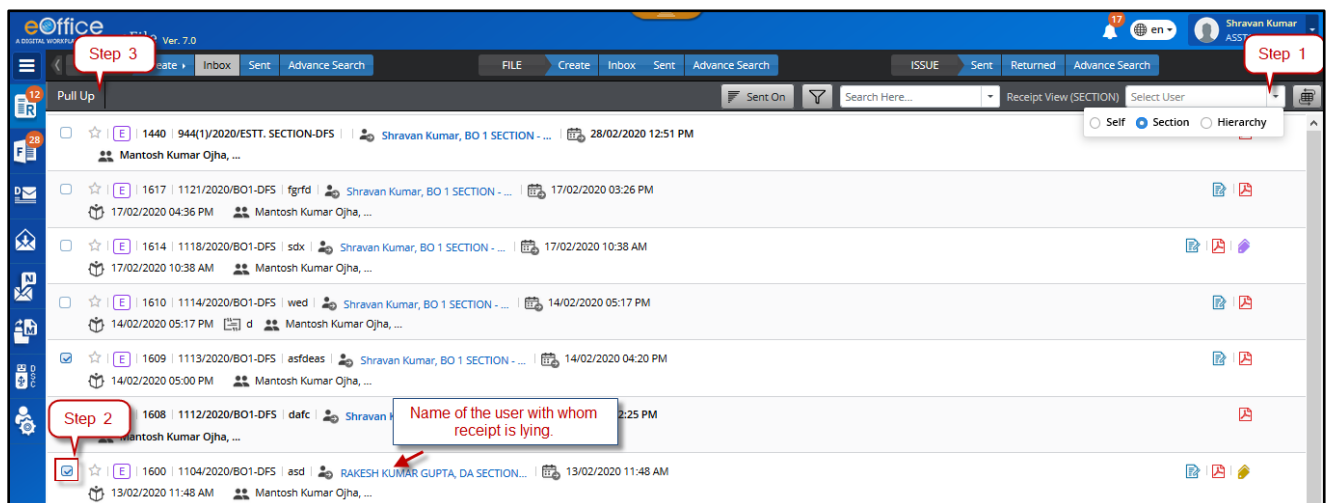

Figure 137

4. Enter the reason in mandatory* remarks **Pull up** in the pop-up box and Click ‘OK’
Receipt(s) should now be available in **Inbox**.

Figure 138

STEPS TO PULL UP RECEIPTS FROM ADVANCE SEARCH

1. Select the receipts to pull up from the result of the Advance Search.
2. Click ‘Pull up’ action button at the top.

Actions	Comp. No.	Receipt No.	Subject	Location	Sender	Section	Sent On	Forwarding Remark	Currently With
<input type="checkbox"/> Send Details	E 1468	972/2020/BO1.DES	test subject	Receipt/Created	Automation Testing	BO 1 SECTION - DFS			Shravan Kumar,BO 1 SECTION - DFS
<input type="checkbox"/> Send Details	E 1467	971/2020/BO1.DES	test subject	Receipt/Created	Automation Testing	BO 1 SECTION - DFS			Shravan Kumar,BO 1 SECTION - DFS
<input type="checkbox"/> Details	P 1466	970/2020/BO1.DFS	abcdefg	Receipt/Inbox /969/2020/BO1.DFS	Automation Testing	BO 1 SECTION - DFS	07/02/2020 10:11 PM		Mantosh Kumar, Ojha,BO 1 SECTION - DFS
<input type="checkbox"/> Pull Back Details	P 1465	969/2020/BO1.DFS	abcdefg	Receipt/Inbox	Automation Testing	BO 1 SECTION - DFS	07/02/2020 10:11 PM	Initiate Action Remarks	Mantosh Kumar, Ojha,BO 1 SECTION - DFS
<input type="checkbox"/> Details	E 1464	968/2020/BO1.DFS	test subject	File/Created/CSO/35 /2020-BO1.DFS	Automation Testing	BO 1 SECTION - DFS			Shravan Kumar,BO 1 SECTION - DFS
<input type="checkbox"/> Pull Up Details	E 1455		test subject	File/Parked/D.20012 /677/2020-BO1.DFS	Automation Testing	BO 1 SECTION - DFS			Mantosh Kumar, Ojha,BO 1 SECTION - DFS
<input type="checkbox"/> Pull Up Details	E 1454		test subject	Receipt/Created	Automation Testing	BO 1 SECTION - DFS			Mantosh Kumar, Ojha,BO 1 SECTION - DFS

Figure 139

3. Enter the mandatory ‘Pull up’ remarks and Click ‘OK’ in the confirmation pop-up box.

Figure140

Note:

- The Pull up movement will be added in movement history of Receipt with pull up remark.

Initiate Action (P/E)

The '**Initiate Action**' feature is useful when a user wishes to keep a check/follow-up on the actions taken place on a receipt when it is still in the movement of channel of submission without having to call back the receipt every time. This is called as '*initiating an action on a receipt*'.

The action can be initiated by a user for the receipts while forwarding them or for the ones which have been already sent. The recipients of such receipts (in the movement of the receipt) can then add their comments or record their inputs, which, can be then reviewed by the initiator against every movement.

This feature is useful, in cases, for example, when the head of the organization/department receives a letter of important category, and plans to monitor the inputs of the employees towards the disposal of the letter, by reviewing their comments recorded at every movement.

'**Initiate Action**' primarily consists of –

1. **Initiating an Action** – Initiated against the receipt by the initiator for review **while forwarding**.
2. **Recording Comments/ Action Details** – Users recording their comments with every movement of receipt received with **Initiated Action**.
3. **Review / Initiated Action Details**– Reviewing the comments recorded with every movement, **by the initiator**.
4. **Close Initiated Action** – The action initiated on a receipt can later be then closed, as required.

This section describes the process of initiating a cycle of actions while forwarding a receipt or on already sent receipt.

Important Points:

- ✓ Action on receipts in sent box, can only be Initiated for the ones in active state (not closed).
- ✓ Multiple Actions cannot be initiated on a receipt, only one at a time.
- ✓ Initiate action is a configuration-based feature. Available, if the configuration is enabled.
- ✓ After enabling configuration, user must have necessary privilege/role to use this feature

Initiate Action

STEPS TO FOLLOW:

From Receipt Send Page

1. Select receipt(s) or click open a receipt from **Inbox/Inbox sub-folder/ Created** list.
2. Click '**Send**' action button.

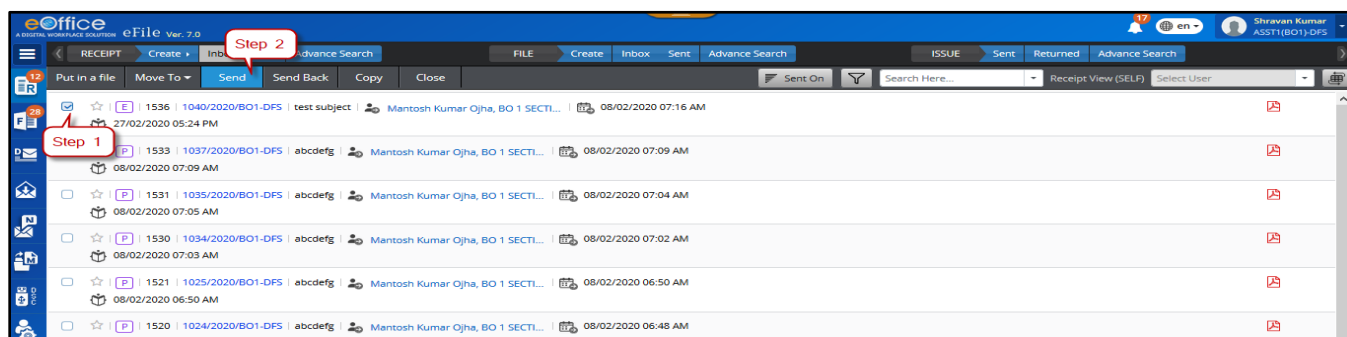

3. Enter the user details in ‘To’ and/or ‘CC’ field.
4. If necessary, you may assign **Due date, Action, Priority** to the receipt.
5. Select Initiate Action and Initiation Type.
6. Enter mandatory* **Remarks**.
7. Choose **Alerts** (if required) -

Notify Through Email and/or SMS – To notify receiver(s) of the receipt via e-mail and/or SMS.

Intimate To – To notify the users in the previous movement of the receipt about this current movement, via e-mail and/or SMS.

8. Click ‘**Send**’ action button.

From Receipt Sent List

1. Click ‘**Initiate Action**’ link/Icon  under actions against the respective receipt in the Sent list.
2. Select Initiation Type in the ‘**Receipt Initiated Confirmation**’ pop up box.
3. Provide mandatory***Remarks**.
4. Click ‘**OK**’.

Add Comments to Initiated Action

STEPS TO FOLLOW:

1. Click opens a Receipt from **Inbox/Inbox Sub-Folder**.
2. Click **Action Details** in the menu bar.
3. Click **Add Comment**.
4. Select the appropriate option in **Action Type** combo box.
5. Provide Action **Comments**.
6. Click **Add**.

Note:

1. Comments on a receipt cannot be recorded once the ACTION on receipt(s) is closed.

Review / Initiated Action Details

STEPS TO FOLLOW:

From Receipt Inbox

1. Click **Initiated Action** link under Receipt module.
2. Search the receipt using Search Parameters at the top.
3. Click '**Details**' icon under actions against the receipt number to view the recorded comments and other details.

From a Receipt Already Attached to a Receipt

1. Click opens a Receipt from Inbox/Inbox Sub-Folder/Created.
2. Click **Attach** tab of Receipt History in Receipt Inner Page.
3. Click **Action Details** link/Icon for receipt in Attached Receipts List.
4. Click **Add Comment** link in the Action Details pop up.
5. Select value from Action **Type** combo box.
6. Give Action **Comments**.
7. Click **Add**.

From a Receipt Already Attached to a File

1. Click opens a File from Inbox/Inbox Folder/Parked/Created.
2. Click **Details** menu on inner page of file.
3. Click **Attached** tab in File History.
4. Click **Action Details** link adjacent to Receipt in Attached Receipt List.
5. Click **Add Comment** link in the Action Details pop up.
6. Select value from Action **Type** combo box.
7. Give Action **Comments**.
8. Click **Add**.

From ToC list of a file in Inbox:

1. Click opens a File from Inbox/Inbox Folder/Parked/Created.
2. Click **ToC** link in Right panel of File Inner page
3. Click **Details** icon for receipt.
4. Click **Action Details** link.

5. Click Add **Comment** link in the Action Details pop up.
6. Select value from Action **Type** combo box.
7. Give Action **Comments**.
8. Click **Add**.

From Advanced Search Output:

1. Search receipt in **Advanced Search** module.
2. Click **Details** link in the search output entry.
3. Click **Action Details** link in the Movement Details pop up page
4. Click **Add Comment** link in the Action Details pop up.
5. Select value from Action **Type** combo box.
6. Give Action **Comments**.
7. Click **Add**.

Closing Initiated Action

STEPS TO FOLLOW:

1. Click **Initiated Action** link under Receipt module.
2. **Search** the receipt using Search Parameters at the top.
3. Click **CLOSE** icon under actions against the receipt number to view the recorded comments and other details.
4. Enter the **Remarks**
5. Click **OK**.

Closing of Receipts

A receipt may be required to close in case when –

1. No action is required and is for information purpose only
2. The action is complete and the case is ready to be disposed.

This section describes the process of closing receipts in Inbox/Inbox Folder/Created folder.

Important Points:

- ✓ Receipt(s) which have attached files/receipts cannot be closed, they must be detached first.
- ✓ Physical receipt in Inbox/Inbox Folder must be in received state.
- ✓ After closing the receipt, the status will change to ‘Closed’.
- ✓ No action can be taken on closed receipt except ‘View’ and ‘Reopen’.

STEPS TO FOLLOW:

1. Select Receipt(s) from **Inbox/Inbox folder/Created** using check box or Click a receipt number in inbox.
2. Click ‘Close’ menu.

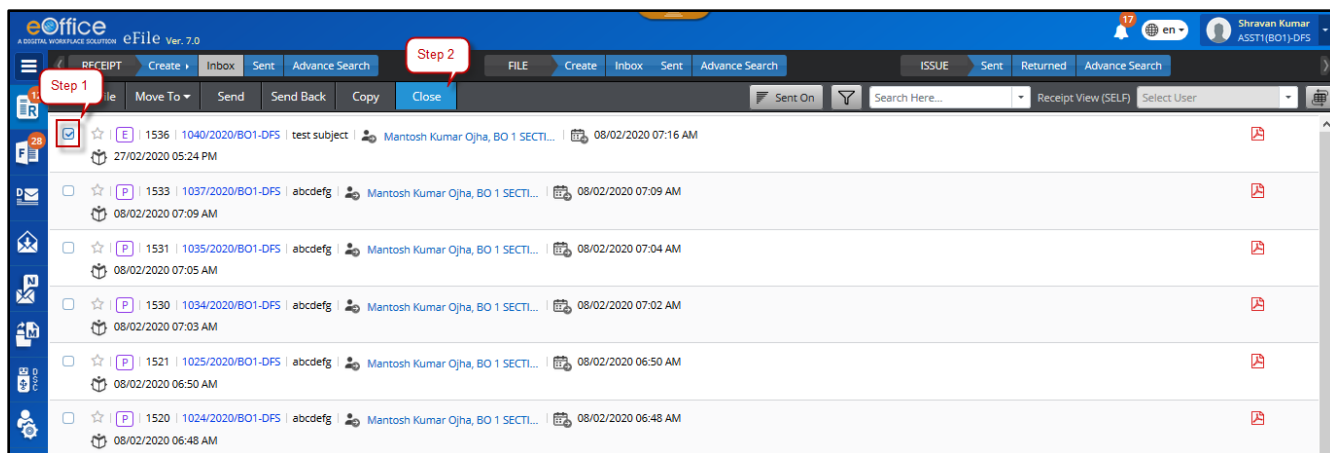

Figure 141

3. Give mandatory closing **remarks** and click ‘OK’ in the Closing Confirmation pop up to close the selected receipt(s).

Receipt should move from **Inbox/Inbox folder/Created** list to **Closed** → **By Me** list.

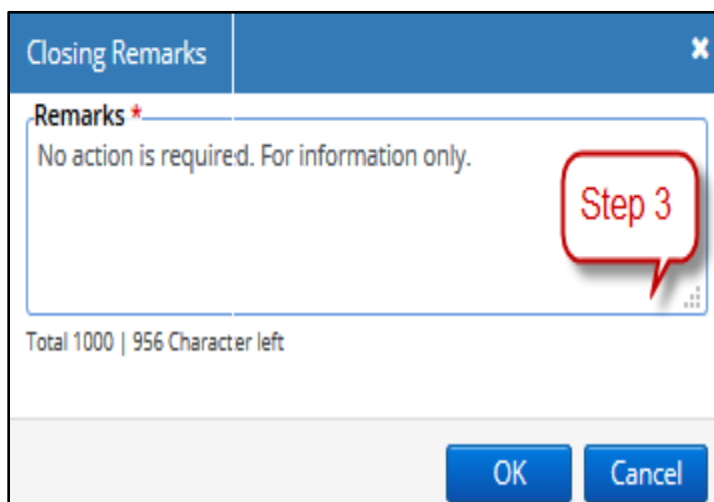

Figure 142

Alternatively, user can also click open the receipt from **Inbox** or **Created** by clicking on the receipt number. And then Click **Close** action button in the menu bar. (Figure 143)

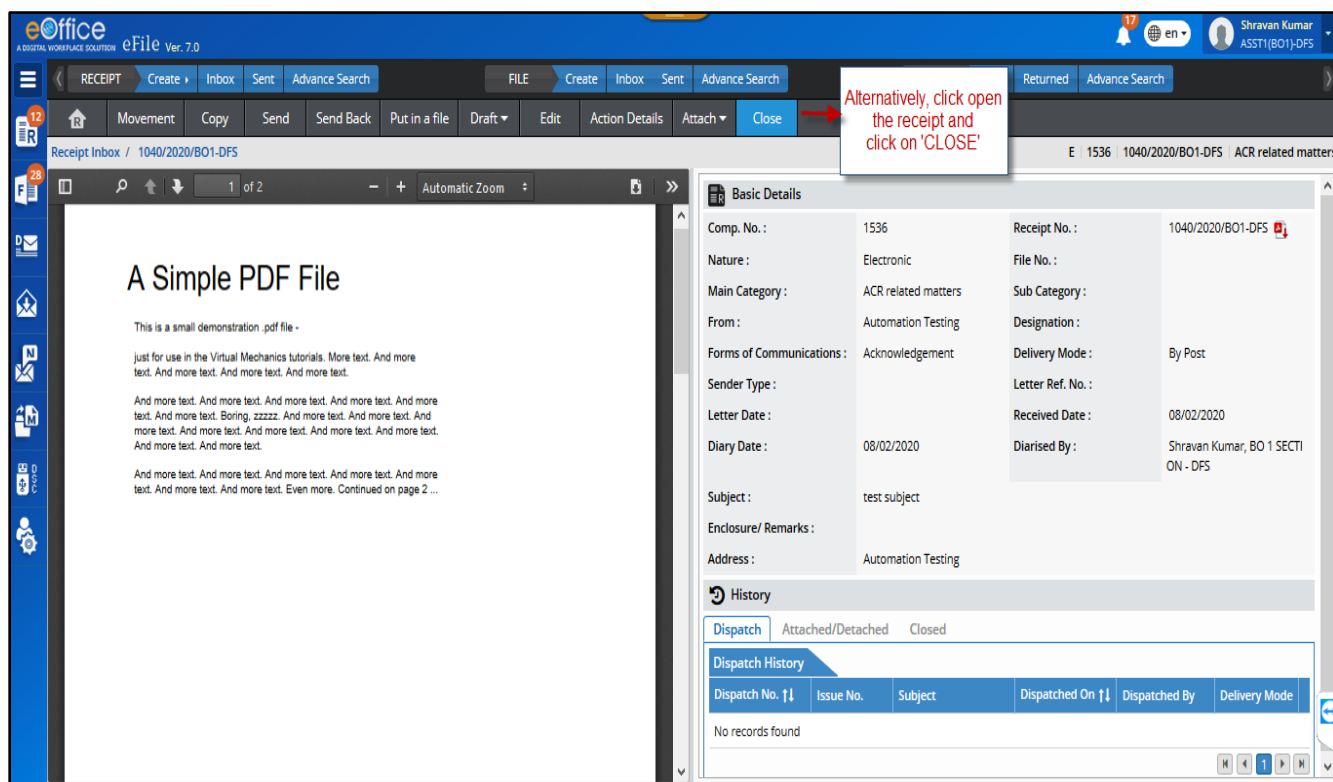

Figure 143

List of Closed Receipts

This section describes the different lists available to check the receipts which are in closed state.

STEPS TO FOLLOW:

1. Click 'Receipt' module in navigation bar.
2. Click 'Closed' folder.
3. Click 'By Me' or 'By Others (Hierarchy)' or 'By Others (All)', as required. (Refer below for details).

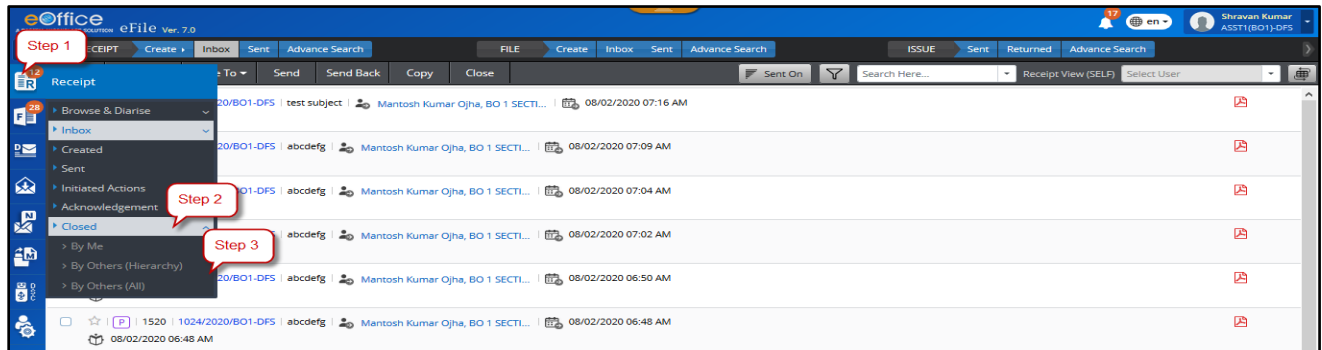

Figure 144

Closed (By Me) –

1. It displays the list of receipts closed by self.
2. User will not be able to take any action on receipts with closed state, except to view them and re-open.

The user(s) can filter their list of Closed Receipts with help of various search options such as **Closing date range, Computer No., Receipt No, Subject, Remarks, Main Category, VIP Type and VIP Name.**

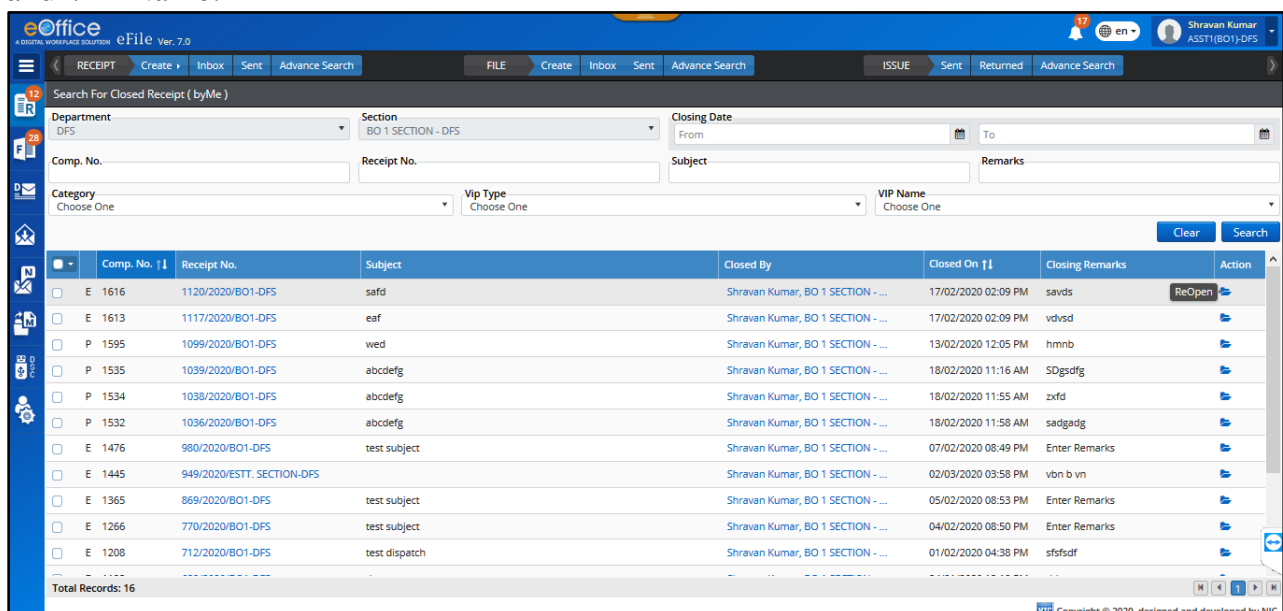

Figure 145

By Others (Hierarchy) –

1. It displays the list of receipts closed by others users in the viewer's hierarchy downline.
2. User will not be able to take any action on receipts with closed state, except to view them.
3. The user(s) can filter their list of Closed Receipts with help of various search options such as list of **Sections/Offices, Closing date range, Computer No., Receipt No., Subject, Remarks, Main Category, VIP Type and VIP Name.**

Note:

- Users with role 'Role_Closed_By_Others_Hierarchy' will only be able to see this list.

By Others (All)

1. It displays the list of receipts closed by others users in the viewer's hierarchy down line.
2. User will not be able to take any action on receipts with closed state, except to view them.
3. The user(s) can filter their list of Closed Receipts with help of various search options such as list of **Sections/Offices, Closing date range, Computer No., Receipt No, Subject, Remarks, Main Category, VIP Type and VIP Name.**

Comp. No.	Receipt No.	Subject	Closed By	Closed On	Closing Remarks	Action
P 1475	979/2020/BO1-DFS	abcdefg	Mantosh Kumar Ojha, BO 1 SECTI...	07/02/2020 08:32 PM	Create a Green Note	
E 1474	978/2020/BO1-DFS	test subject	Mantosh Kumar Ojha, BO 1 SECTI...	07/02/2020 08:30 PM	Create a Green Note	
E 1473	977/2020/BO1-DFS	test subject	Mantosh Kumar Ojha, BO 1 SECTI...	07/02/2020 08:28 PM	Enter Remarks	
P 1363	867/2020/BO1-DFS	abcdefg	Mantosh Kumar Ojha, BO 1 SECTI...	05/02/2020 08:33 PM	Create a Green Note	
E 1362	866/2020/BO1-DFS	test subject	Mantosh Kumar Ojha, BO 1 SECTI...	05/02/2020 08:32 PM	Create a Green Note	
E 1361	865/2020/BO1-DFS	test subject	Mantosh Kumar Ojha, BO 1 SECTI...	05/02/2020 08:30 PM	Enter Remarks	
P 1264	768/2020/BO1-DFS	abcdefg	Mantosh Kumar Ojha, BO 1 SECTI...	04/02/2020 08:29 PM	Create a Green Note	
E 1263	767/2020/BO1-DFS	test subject	Mantosh Kumar Ojha, BO 1 SECTI...	04/02/2020 08:28 PM	Create a Green Note	
E 1262	766/2020/BO1-DFS	test subject	Mantosh Kumar Ojha, BO 1 SECTI...	04/02/2020 08:26 PM	Enter Remarks	
E 1258	762/2020/BO1-DFS	test subject	Mantosh Kumar Ojha, BO 1 SECTI...	04/02/2020 06:11 PM	Enter Remarks	
E 1257	761/2020/BO1-DFS	test subject	Mantosh Kumar Ojha, BO 1 SECTI...	04/02/2020 06:08 PM	Create a Green Note	

Figure 146

Note:

- Users with role 'Role_Closed_By_Others_All' will only be able to see this list.

Closed Receipt History:

‘Closed Receipt History’ provides the details about the number of times the receipt was closed and re-opened. These details include the type of action taken place (close/re-open), action taken by user details, action taken date and its remarks for the action.

STEPS TO FOLLOW:

1. Click opens a receipt from Inbox/Inbox folder/Created/Sent/Closed.

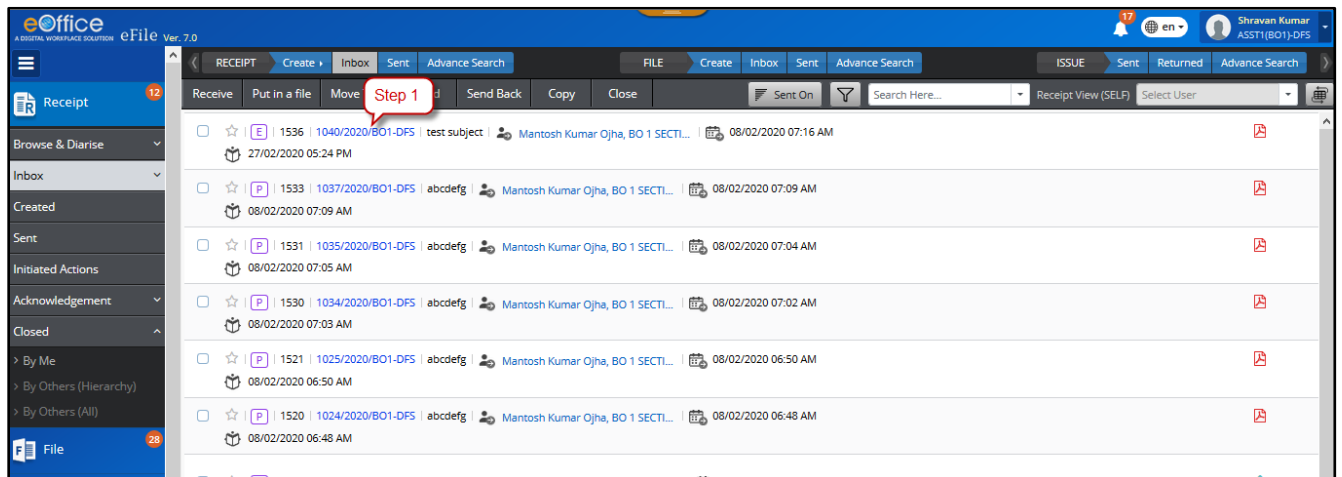

Figure 147

2. Click **Closed Tab** under History details.

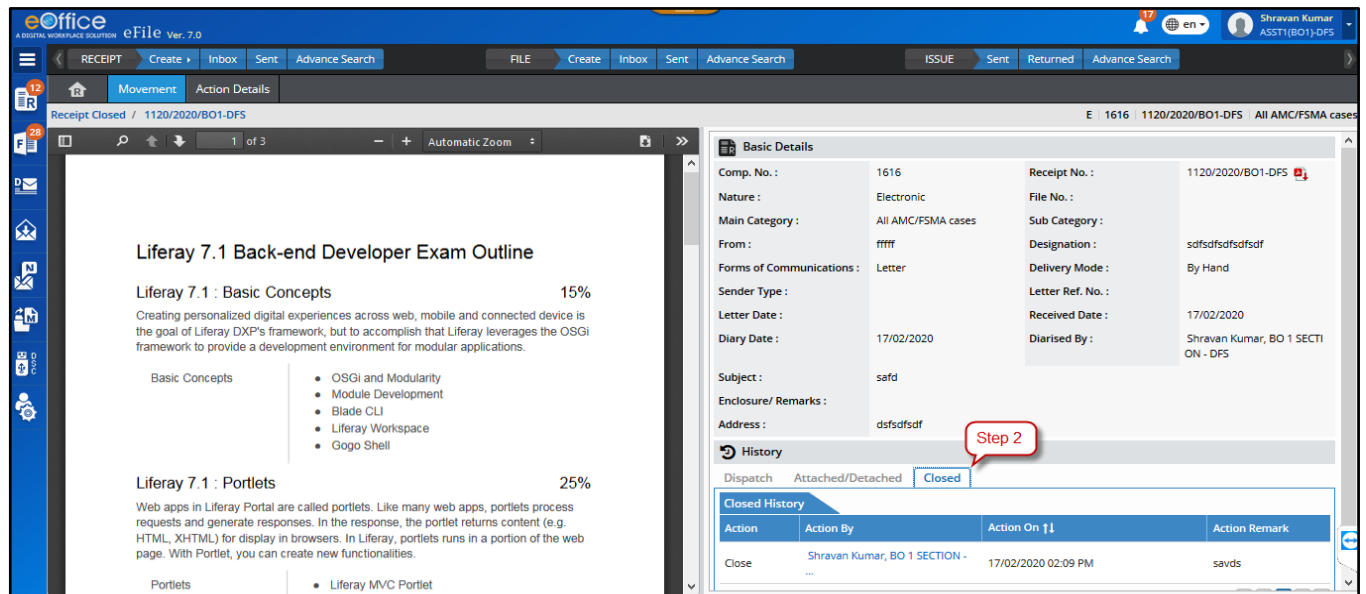

Figure 148

Note:

- The Closed tab displays the action details such as **Close** or **Reopen** performed by user, action date and time, and its action remarks.
- Most recent action is visible on the top of the list.
- Receipt with no closing history has no information in closed receipt history.

Re-opening of Receipts

The re-opening of the receipt is required often in cases where an already closed subject matter is now required to be reopened for further processing. This section explains the steps to re-open a receipt.

STEPS TO FOLLOW:

1. In **Closed** → **By Me** list, Click Reopen icon at the end of the receipt record.

Or

Click opens the receipt from **Closed** → **By Me** list and Click 'ReOpen' action button.

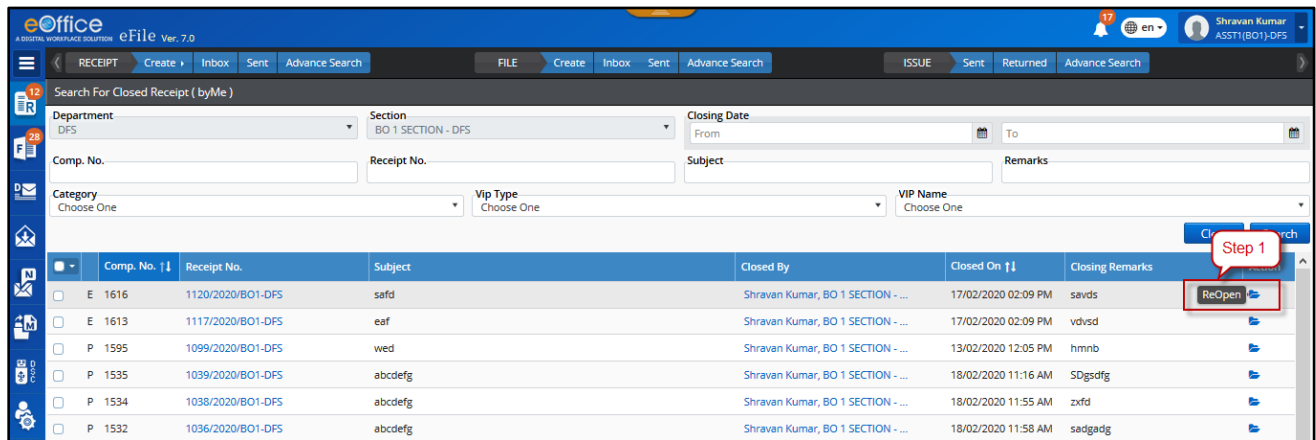

Figure 149

2. Enter the mandatory* 'Reopening Remarks' in the pop-up box and click 'OK' button.

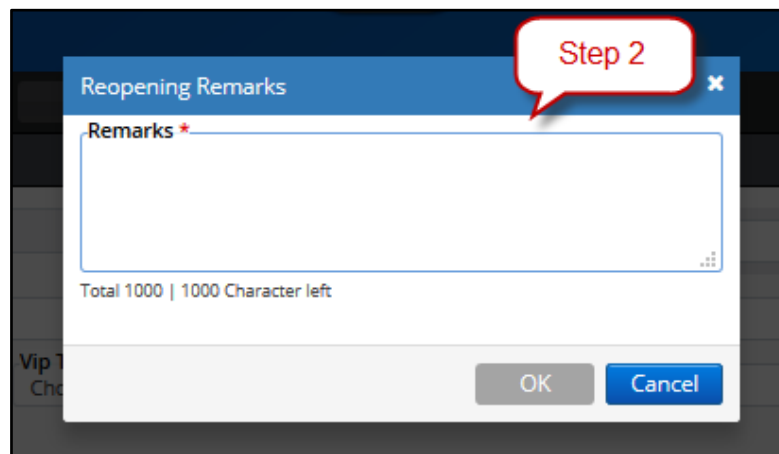

Figure 150

Note:

- State of the receipt will be changed to **Active**.
- Receipt will move to **Inbox** from **Closed**.

Generate Acknowledgement

An acknowledgement letter is a document used to formally acknowledge the receipt of DAK/Letter received. For example, acknowledging the receiving of an invoice, RTI application or any VIP correspondence. This section describes the process of generating an acknowledgment while diarizing a DAK/Letter or after it was diarized.

Generate Acknowledgement

Generating Acknowledgement while Diarisation

This section describes the process of creating an acknowledgement against an inward correspondence while simultaneously diarizing it.

STEPS TO FOLLOW:

1. On the receipt diary screen, select **Personalize Acknowledgement** check box. (Refer for steps for [Diarisation of Dak/Letter](#)).

- From: F.No 14/6/2018 - IR, Government of India, Ministry of Personnel, Public Grievances and Pensions (Department of Personnel and Training)
- To: North Block, New Delhi-110001
- Date: Dated the 17th May, 2018
- Subject: Guidelines on Internship for Undergraduates pursuing the year integrated course in Law and graduates pursuing Bachelor's degree in Law under the Annual Programme on "Improving Transparency and Accountability in government through effective implementation of Right to Information Act"

The right-hand pane shows the 'Diary Details' form with the following fields:

- Diary Date: 08/04/2020
- Received Date: 08/04/2020
- Delivery Mode: By Hand
- VIP: Choose One
- Forms Of Communications: Letter
- Letter Date: dd/mm/yyyy
- Mode Number: [Empty]
- Language: English
- Letter Ref. No.: [Empty]
- Sender Type: Choose One

The 'Contact Details' section includes:

- Min./Dept./Others: Ministry of Parliamentary Affairs
- Name: Abhishek Mishra
- Designation: [Empty]
- Organization: [Empty]
- Mobile: [Empty]
- Email: [Empty]
- Address: North Block, New Delhi
- Country: INDIA, State: Delhi, City/District: Choose One
- Pin Code, Landline, Fax: [Empty]

The 'Category & Subject' section includes:

- Main Category: Miscellaneous Files
- Sub Category: Choose One
- Subject: Guidelines on Internship for Undergraduates

At the bottom of the form, the 'Personalize Acknowledgement' checkbox is checked. The 'Generate' button is highlighted with a red callout box labeled 'Step 2'. Another red callout box labeled 'Step 1' points to the 'Personalize Acknowledgement' checkbox.

Figure 151

2. Click **'Generate'** to create the receipt and display acknowledgement creation page.

Note:

- Upon clicking **'Generate'** the receipt is generated and available in **Created** box and the next screen visible is to generate the acknowledgement.

Or

Click **'Generate & Send'** to create the receipt and forward it to the concerned user. After the receipt is forwarded, **'Acknowledgement creation page'** is displayed.

3. Prepare the content of the acknowledgement.

Note:

- List of templates can be managed with pre-defined formats which can be selected and used for preparing acknowledgements.

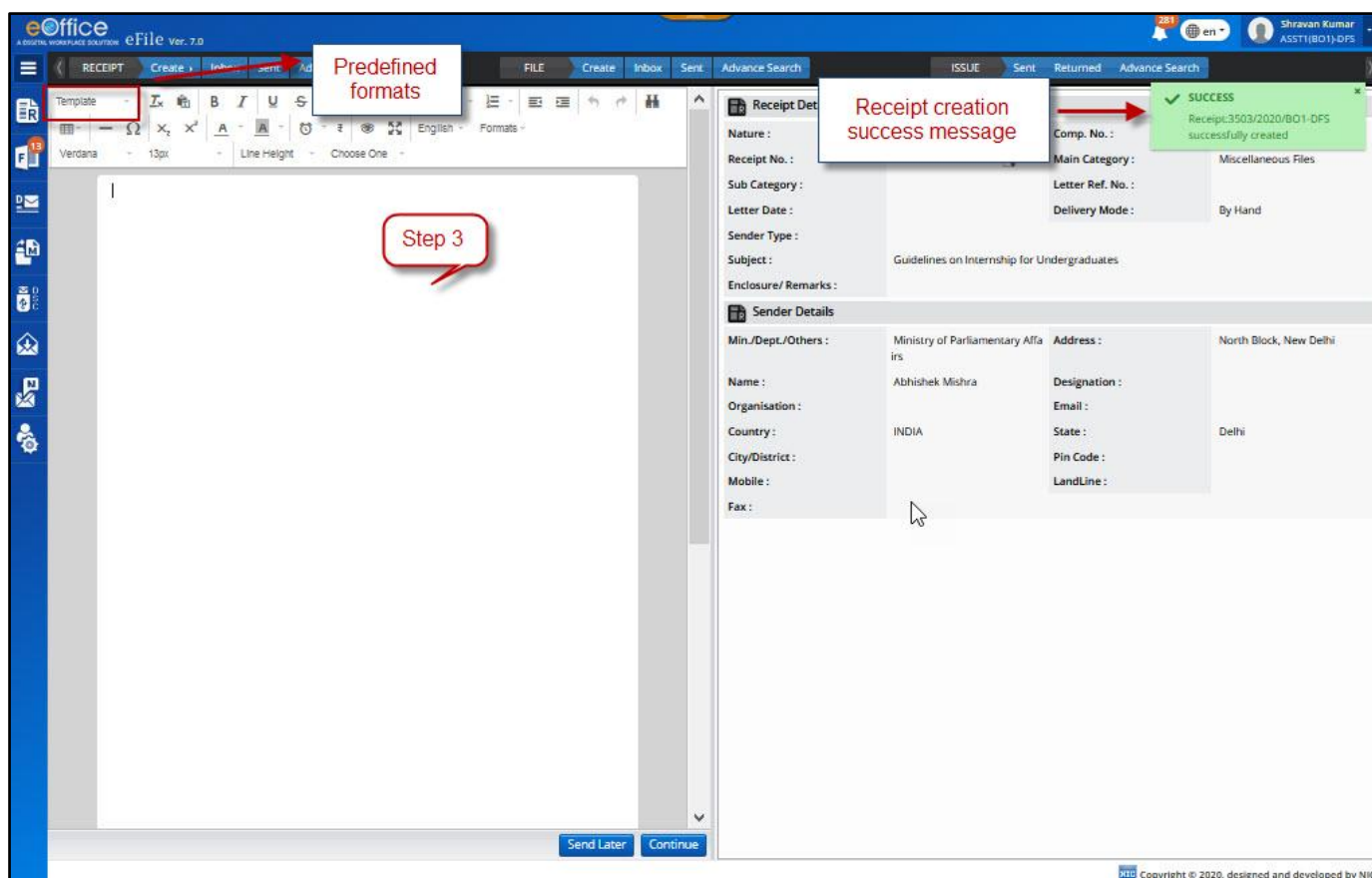

Figure 152

4. Click **'Send Later'** to save the acknowledgement in **Receipts→Acknowledgement→Created** to dispatch/send it later or Click **'Continue'** to generate the acknowledgement and further to initiate dispatch.

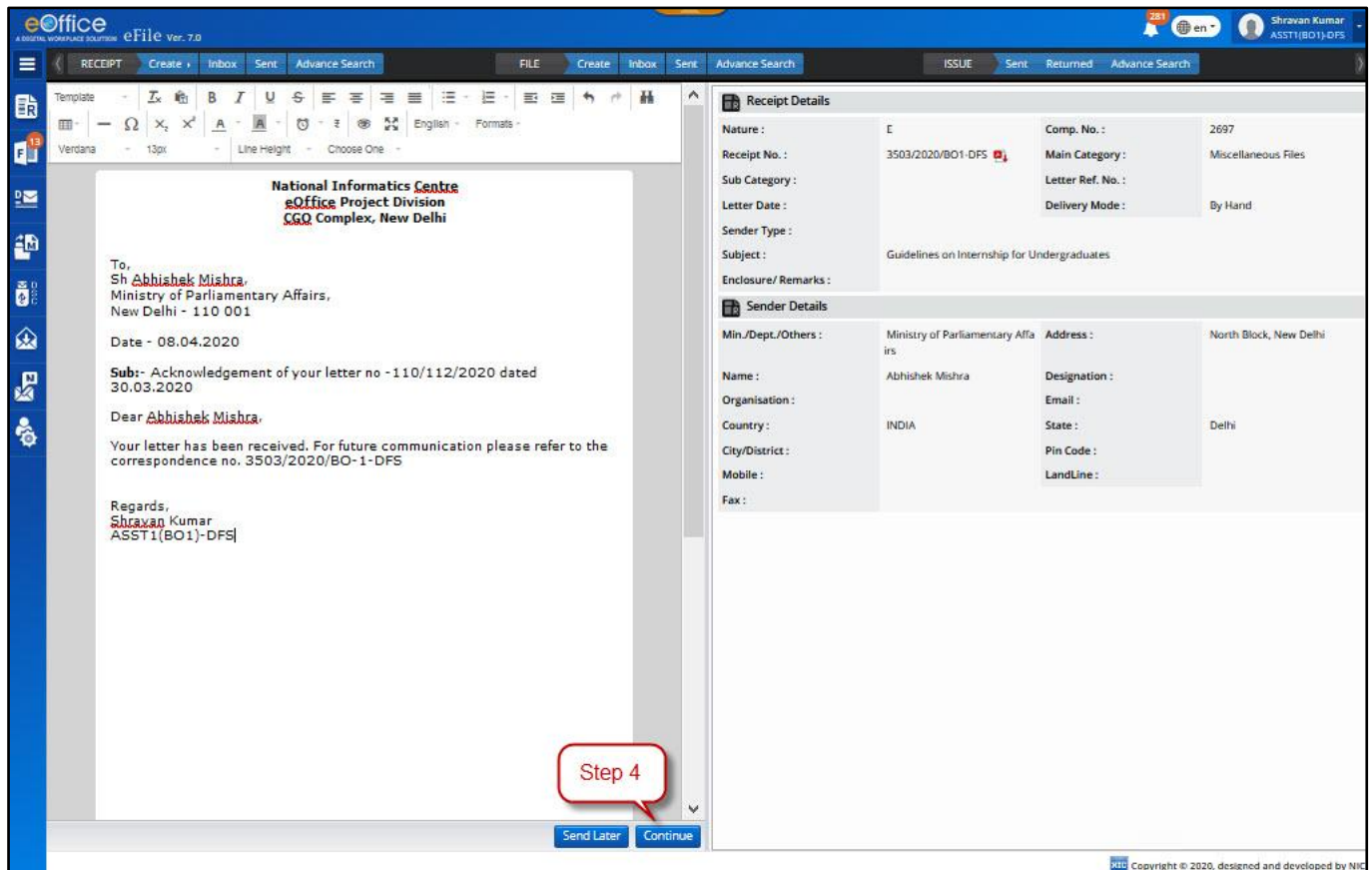

Figure 153

Generating Acknowledgement from Receipt Created/Sent

This section describes the process of creating an acknowledgement against a receipt which is already diarized i.e. available in created and sent box.

STEPS TO FOLLOW:

1. Select a receipt or click open from receipt's **Sent/Created** box.
2. Click '**Generate Acknowledgement**' to display acknowledgement creation page.
3. Prepare the content of the acknowledgement.

Note:

- List of templates can be managed with pre-defined formats which can be selected and used for preparing acknowledgements.

4. Click '**Send Later**' to save the acknowledgement in 'Receipts-> Acknowledgement-> Created' to dispatch/send it later.

Or

5. Click '**Continue**' to generate the acknowledgement.

Acknowledgement Created List

Describes the process of checking the list of already created acknowledgements and not sent so far.

1. Click **Receipts** module in the navigation bar.
2. Click **Acknowledgement**.
3. Click **Created** under **Acknowledgement**.

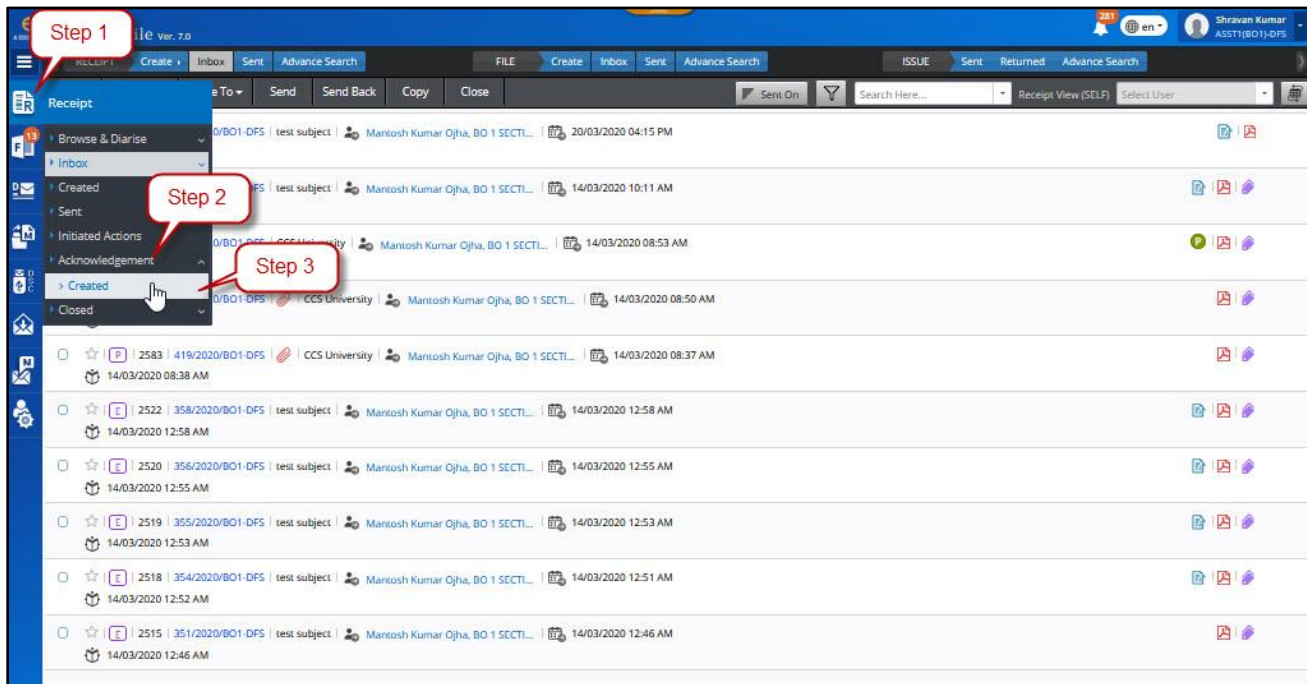

Figure 154

Description – Acknowledgement Created List

- In the list of acknowledgements created, user can see the acknowledgement numbers, the computer number and the receipt number against which it is created, Subject, Subject category and the date on which it was created.

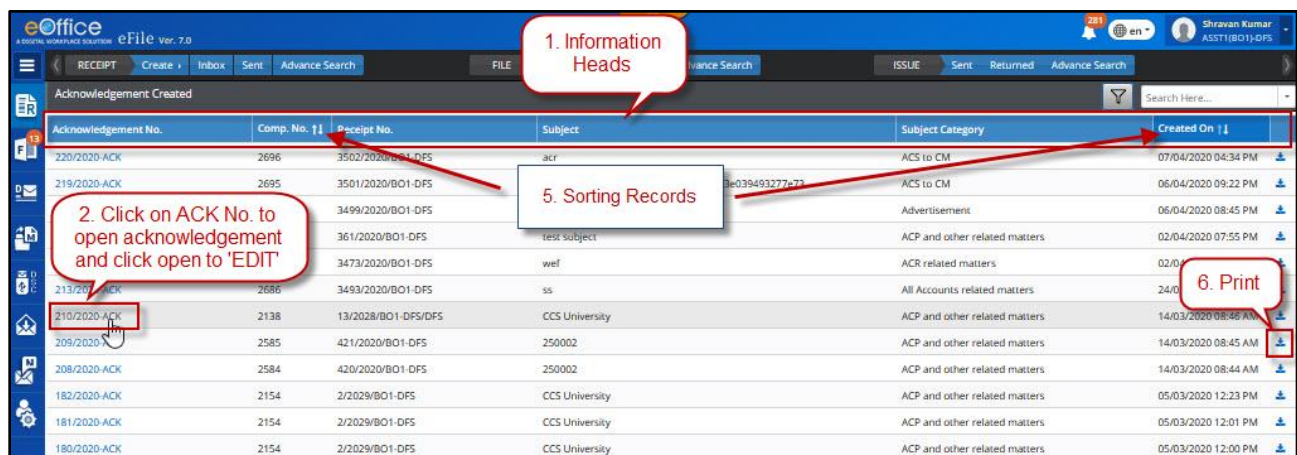

Figure 155

- To view the acknowledgements user can click the acknowledgement numbers.

- The list of acknowledgements can be filtered base on creation date range.

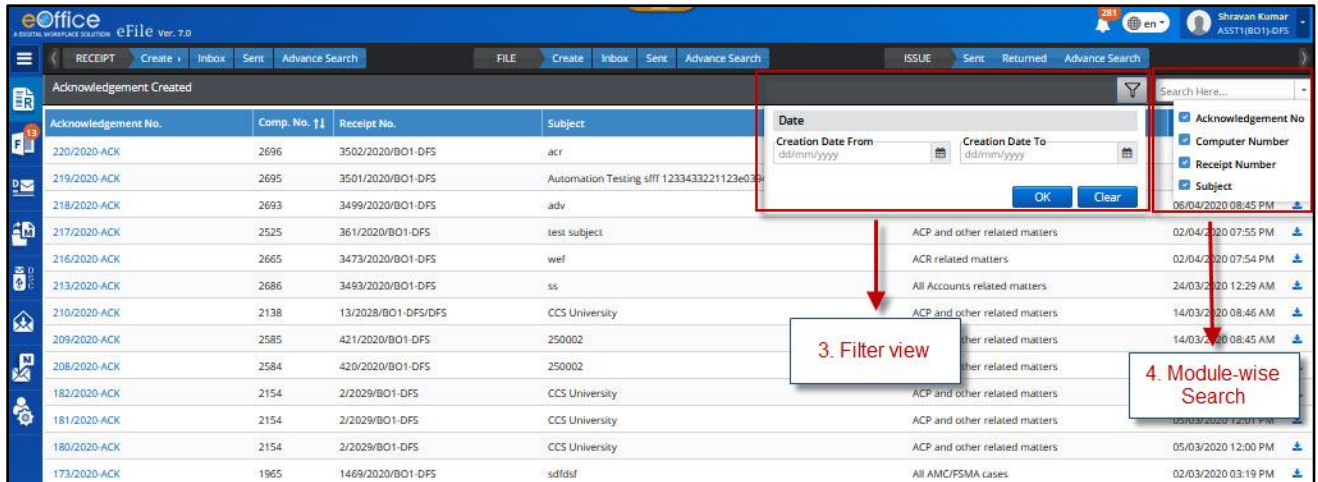

Figure 156

- Acknowledgements can be searched in module wise search base on acknowledgment numbers, computer number, receipt number and subject.
- The list can also be sorted based on computer number and the creation date by clicking on the column headers.
- Users can action on acknowledgments such as ‘Edit’ and taking ‘Print’ of the acknowledgement.

Edit Acknowledgement

Describes the process of editing a previously created acknowledgement in the Created list of Acknowledgement.

STEPS TO FOLLOW:

- In the ‘Receipts’ module, Click ‘Created’ under ‘Acknowledgement’.

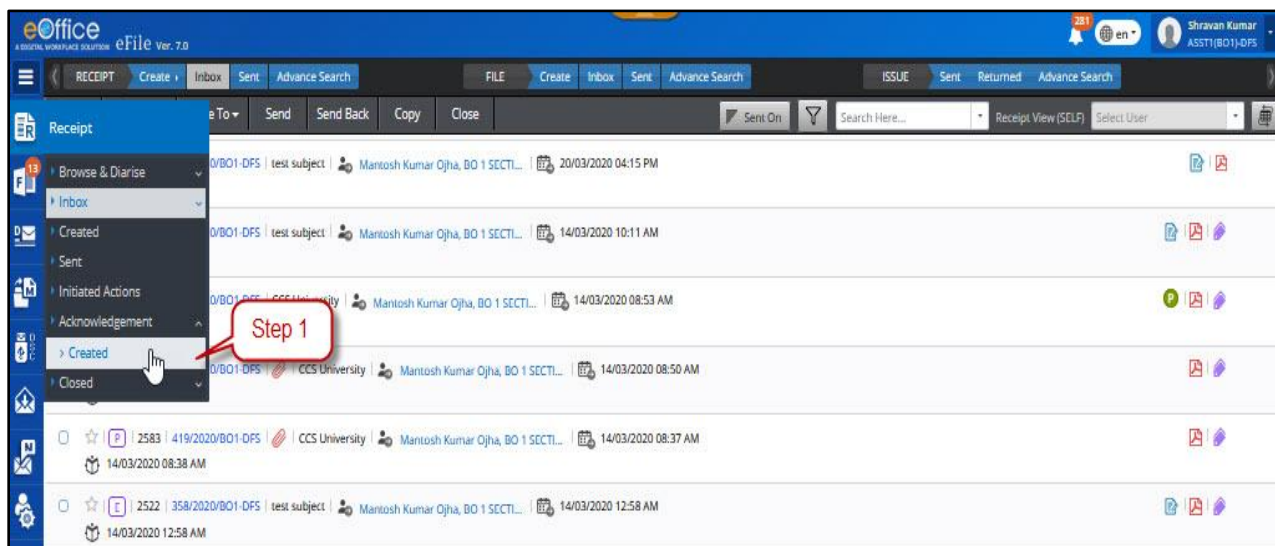

Figure 157

2. Click the acknowledgement number, required to edit.

Acknowledgement No.	Comp. No.	Receipt No.	Subject	Subject Category	Created On
220/2020-ACK	2696	3502/2020/BO1-DFS	acr	ACS to CM	07/04/2020 04:34 PM
219/2020-ACK	2695	3501/2020/BO1-DFS	Automation Testing sfff 1233433221123e039493277e73...	ACS to CM	06/04/2020 09:22 PM
218/2020-ACK	2693	3499/2020/BO1-DFS	adv	Advertisement	06/04/2020 08:45 PM
217/2020-ACK	2525	361/2020/BO1-DFS	test subject	ACP and other related matters	02/04/2020 07:55 PM
216/2020-ACK	2665	3473/2020/BO1-DFS	wef	ACR related matters	02/04/2020 07:54 PM
213/2020-ACK	2686	3493/2020/BO1-DFS	ss	All Accounts related matters	24/03/2020 12:29 AM
210/2020-ACK	2138	13/2028/BO1-DFS/DFS	CCS University	ACP and other related matters	14/03/2020 08:46 AM
209/2020-ACK	2585	421/2020/BO1-DFS	250002	ACP and other related matters	14/03/2020 08:45 AM
208/2020-ACK	2584	420/2020/BO1-DFS	250002	ACP and other related matters	14/03/2020 08:44 AM
182/2020-ACK	2154	2/2029/BO1-DFS	CCS University	ACP and other related matters	05/03/2020 12:23 PM
181/2020-ACK	2154	2/2029/BO1-DFS	CCS University	ACP and other related matters	05/03/2020 12:01 PM
180/2020-ACK	2154	2/2029/BO1-DFS	CCS University	ACP and other related matters	05/03/2020 12:00 PM

Figure 158

3. Click 'Edit' action button to modify the content of the acknowledgement.

Receipt Details

Nature :	E	Comp. No. :	2697
Receipt No. :	3503/2020/BO1-DFS	Main Category :	Miscellaneous Files
Sub Category :		Letter Ref. No. :	
Letter Date :		Delivery Mode :	By Hand
Sender Type :			
Subject :	Guidelines on Internship for Undergraduates		
Enclosure/ Remarks :			

Sender Details

Min./Dept./Others :	Ministry of Parliamentary Affairs	Address :	North Block, New Delhi
Name :	Abhishek Mishra	Designation :	
Organisation :		Email :	
Country :	INDIA	State :	Delhi
City/District :		Pin Code :	
Mobile :		LandLine :	
Fax :			

Step 3

Buttons: eSign, DSC Sign, Ink Sign, Edit, Initiate Dispatch

Figure 159

4. Click 'Continue' to update the changes.

Note:

- A signed acknowledgment cannot be edited.

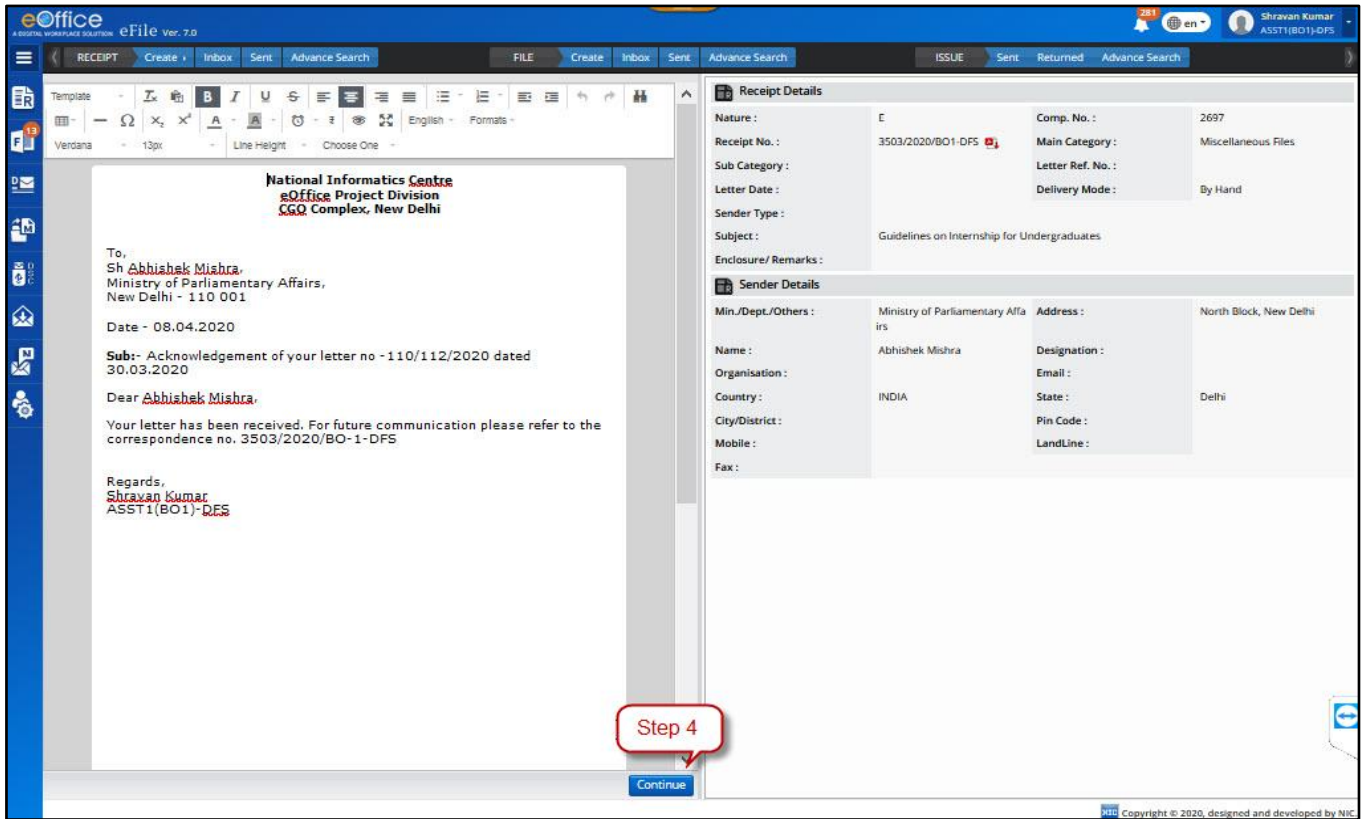

Figure 160

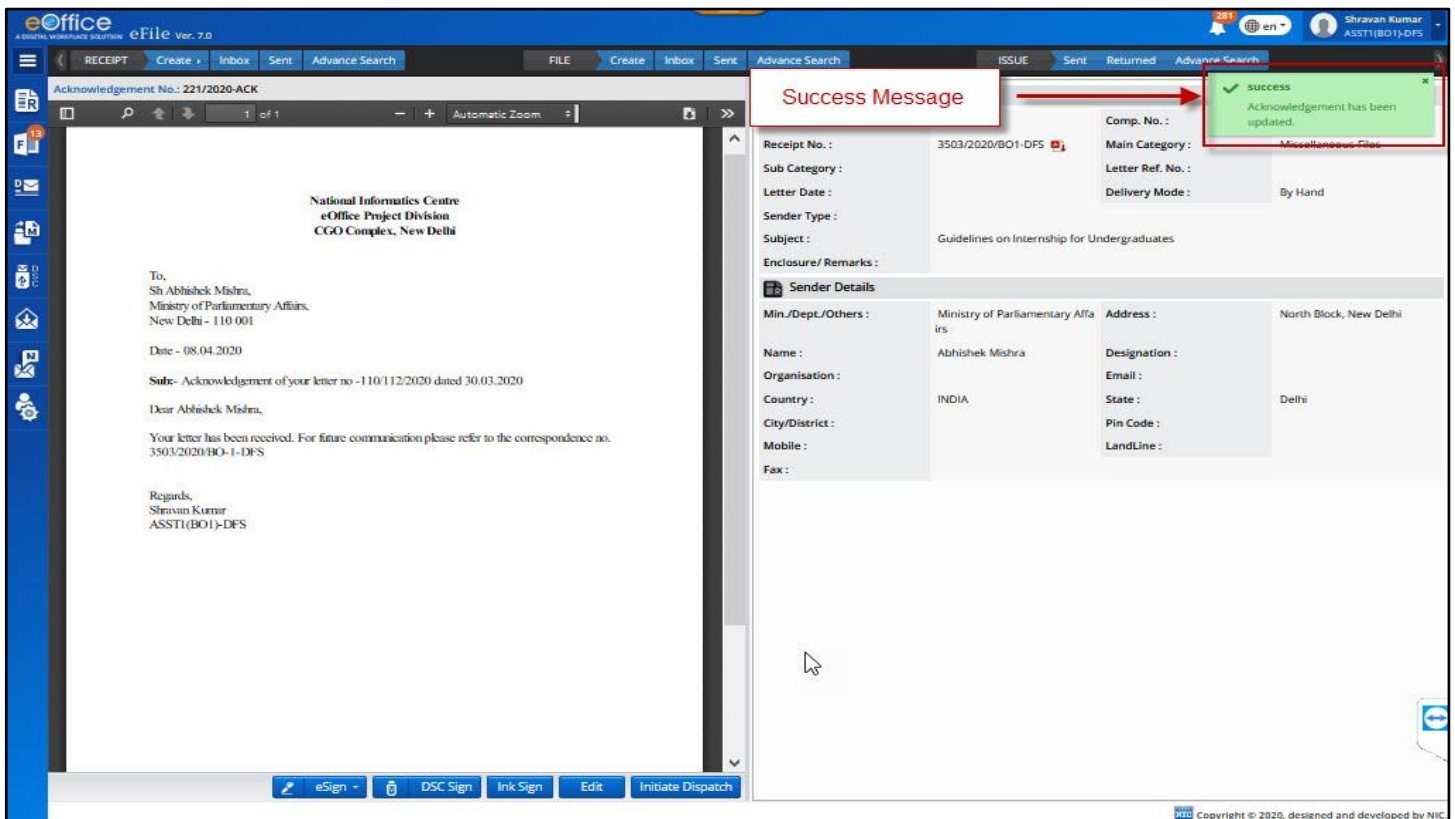

Figure 161

Signing Acknowledgement

The section describes the digital signing process of an acknowledgement.

DSC SIGN

It is the process of digitally signing using eToken.

STEPS TO FOLLOW:

1. Click opens an acknowledgment from '**Acknowledgement-> Created**' under '**Receipts**'.
2. Click '**DSC Sign**' button.
3. Refer step 5 onwards under article [Signing draft](#).

eSign

It is the process of digitally signing using eHastakshar/eSign services based on AADHAR. User can digitally sign using OTP or biometrics.

STEPS TO FOLLOW:

1. Click opens an acknowledgment from **Receipt→Acknowledgement→Created**.
2. Click **eSign** button.
3. Refer step 5 onwards under article [Signing draft](#).

Ink Sign

It is the process of maintaining a copy of physically signed draft letter and confirming it with its originally approved copy in the system.

STEPS TO FOLLOW:

1. Click opens an acknowledgment from '**Acknowledgement-> Created**' under '**Receipts**'.
2. Click '**Ink Sign**' button and upload the physically signed copy (PDF format) of approved draft.
(**Note:** *The uploaded signed copy is available by clicking on '**Signed Copy**' link.*)
3. Refer step 5 onwards under article [Signing draft](#).

Send Acknowledgement

Describes the process of sending personalized acknowledgement to the desired recipient(s) (sender of the receipt or to any other required recipient).

STEPS TO FOLLOW:

1. Click '**Initiate Dispatch**' to initiate dispatch for the acknowledgement.

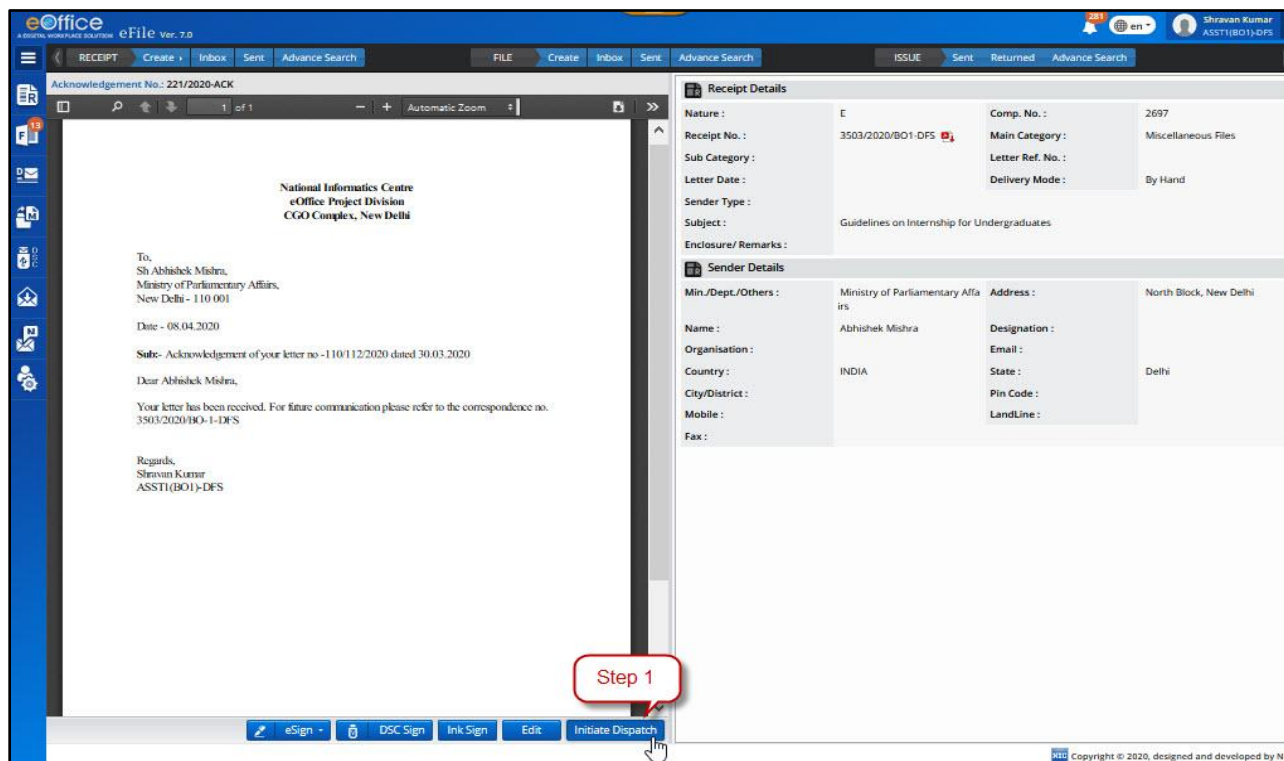

Figure 162

2. Intended recipients are listed under '**Recipient Details**'. Click '**Add Recipients**' to add more, if required.

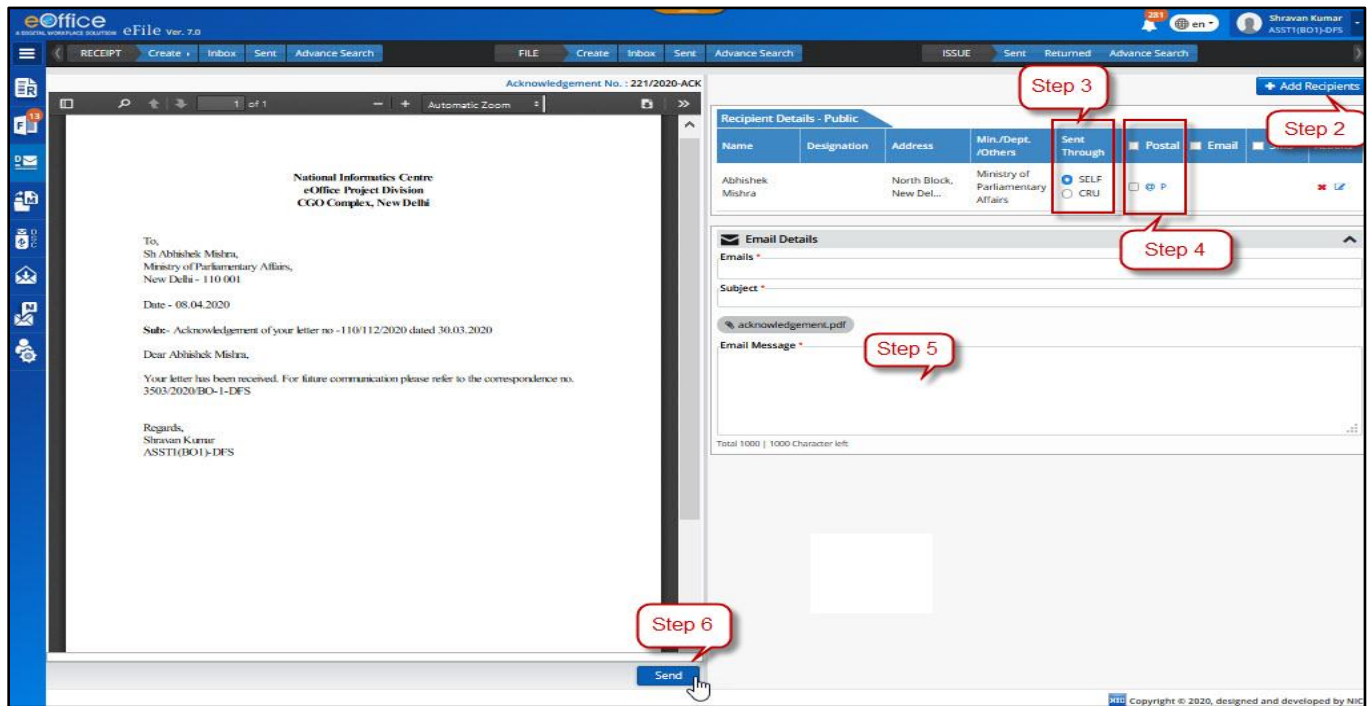

Figure 163

3. In **Recipient Details – Public**, select **Sent Through** for each public recipient (**Self** or **CRU**).

c) **Self** – Choose **Self**, if the letter is to be dispatched through self.

d) **CRU** – Choose ‘**CRU**’, if letter is to be dispatched through Central Registry Unit.

On Selecting **CRU** Popup will be displayed. Fill CRU details in popup –

- **CRU Name** – Name of the dispatch person in CRU through which letter is to be dispatched.
- **Delivery Mode** – Delivery mode via which letter is to be dispatched
- **Remarks** – Additional remarks for the dispatch person if any.
- **Copy to All** – Select checkbox to auto fill CRU details in all the Public Recipient, to whom letter is dispatching through is CRU.

Note:

- Dispatch by **Self** and **CRU** is not applicable for ‘**Internal**’ and ‘**External**’ Recipient.
- Dispatch to recipients under ‘**Internal**’ and ‘**External**’ will take place as eOffice to eOffice transaction.

4. Enter Delivery Mode -

a) **Postal** - Select Postal checkbox and fill postal details if dispatching through post.

Note:

- Delivery Mode **Postal** is available only in case **Dispatch** mode chosen is **Self**.

(**Postal Details** - Postal Mode*, Postal charges, Medium, Weight, Mode No., Peon Book No., Peon Name, Out Date and Time*, Delivery Date and Time, Delivery Status and check ‘**Copy to All**’ in case the postal details are to be copied to all recipients in case of multiple recipients)

- b) **Email** – Select '**Email**' check box and fill email details, if letter is to be dispatched via email. Email Details to be entered are - Email Id (Auto populated if available), Subject, Email Message. User can check '**Copy to All**' in case the same message is to be copied to all recipients in case of Multiple recipients)
- c) **SMS** – Select SMS checkbox and provide mobile no. (Auto populated if available) for sending notification to the recipient regarding the dispatch.

Note:

- Delivery Mode '**Email**' and **SMS**' are available only in case the email ID and mobile number details of the respective recipient is added in the recipient details.

5. **Enter Additional Email Details** – If the letter is to be dispatched additionally to some people, then this can be done via email. For example, you might want to dispatch a copy to one of the officials in senior management for information purpose only. For dispatching to additional users, provide Email ID, Subject and Email Message. The Dispatch letter is automatically attached to the email.

6. Click **Send**.

Note:

- To check the list of Acknowledgement sent so far, and check their respective Dispatch numbers generated for every recipient, Refer **Dispatch (Officer)→Acknowledgement →Sent**.

Consolidated View of Receipt

This feature allow user to view receipts available on his or her multiple posts in a single window.

STEPS TO FOLLOW:

1. Log into eFile account to view file inbox list of primary post
2. Click “All” posts link available in dropdown under Logged in user’s Primary post in profile area.

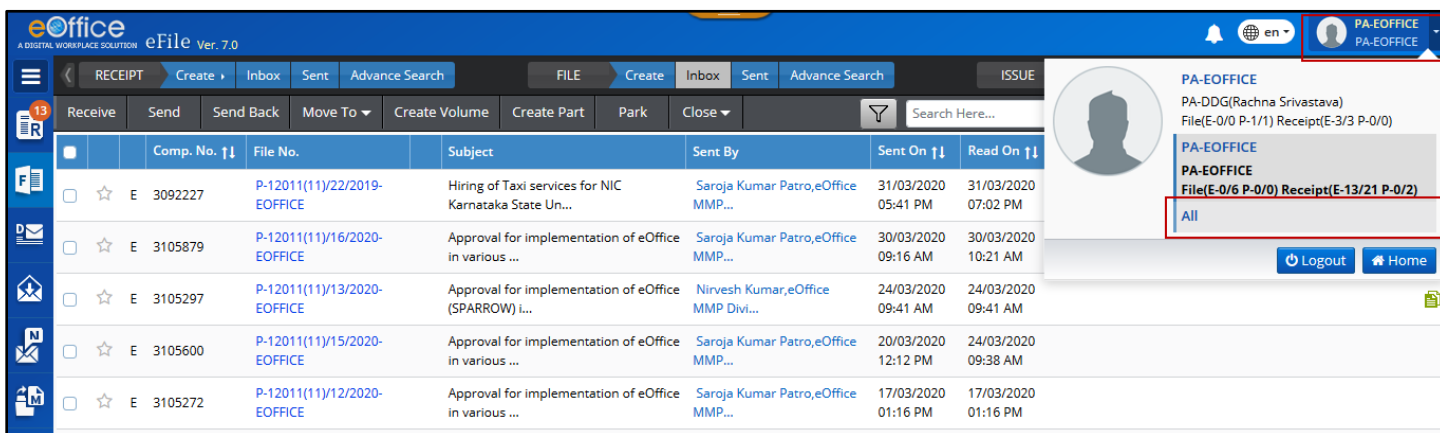

Figure 164

3. Click OK in the confirmation popup to switch to consolidated inbox.

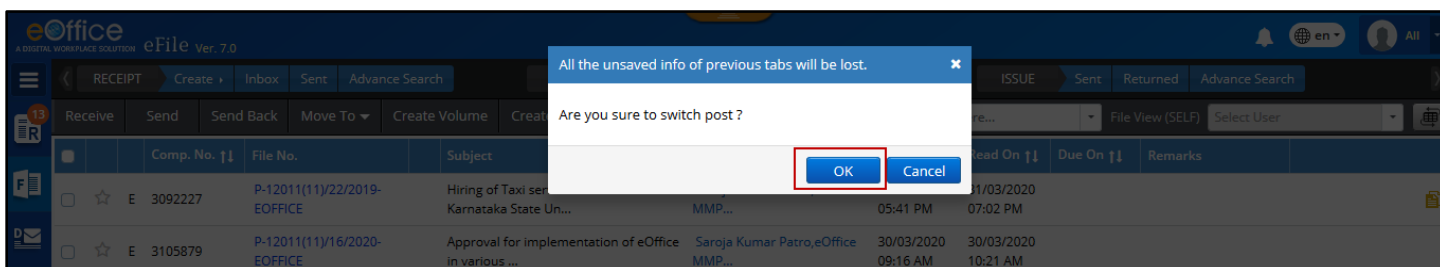

Figure 165

Consolidated Receipt Inbox

- Consolidated Inbox will display Receipt Marked To users multiple posts in a single Inbox list.
- Fields Like Computer No., Receipt number, Subject, Sent By, Sent On, Marked To (Post), Due On, Read on and Remarks are displayed
- Actions on single Receipt selection- **Receive** (Applicable for unreceived physical Receipt only), **Put in a File**, **Send Back**, **Send**, **Dispatch** and **Close** can be taken.
- Receipt inner page (Detail Page) can be viewed by clicking on **Receipt Number**.
- **Sent By** user details (Name, Designation, Marking Abbreviation, Post, Section, Department, Email and Instance) can be viewed by clicking on user’s name.
- Inbox View can be switched from Advance (Row based) to Normal (Column Based) by clicking on **switch** icon

- Consolidated Inbox List can be **filtered** depending on **Nature, Priority, Subject Category and Sent Date, Due Date**, etc. by clicking Filter Icon in menu bar.
- List of Receipt can be sorted based on **Computer No., File No., Sent On and Due On**.
- Receipt can be searched using Module Search (**Computer No., Receipt No., Subject, Sent By and Remarks**)
- Using context menu (on mouse right click) Inbox Receipt can be **Received** (*Unreceived physical file only*), **Opened in Same or Different Tab** of browser and can be **Send** or **Send Back**
- Clickable Attachment Icon should be displayed next to Receipt no. in case of file having an attached File/Receipt.
- Legends and Color Code should be used to differentiate various Receipt in list.

Note:

- Receipts in Inbox folder of user's various posts should be displayed in Consolidated Inbox List.

Consolidated Receipt Created List

- Consolidated Created list will display Receipt created by users multiple posts in a single created list.
- Fields like Computer No., Receipt number, Subject, Subject Category, Created By, Created On and Remarks are displayed.
- Actions on single Receipt selection- **Send, Put in a File, Dispatch, Generate Acknowledgement and Close**.
- Receipt Inner Page (Detail Page) can be viewed by clicking on **Receipt Number**.
- **Created By** user details (Name, Designation, Marking Abbreviation, Post, Section, Department, Email and Instance) can be viewed by clicking on user's name.
- Consolidated Created List can be **filtered** depending on **Nature, Subject Category and Creation Date** by clicking Filter Icon in menu bar.
- List of Receipt can be sorted based on **Computer No.** and **Created On**.
- Receipt can be searched using Module Search (**Computer No., Receipt No., Subject, Subject Category and Remarks**)
- Using context menu (on mouse right click) created receipt can **Opened in Same or Different Tab** of browser and can be **Send**.
- Clickable Attachment Icon should be displayed next to file no. in case of Receipt having an attached File/Receipt.
- Legends and Color Code should be used to differentiate various Receipt in list.

Consolidated Receipt Sent List

- Consolidated Sent list will display Receipt sent by users multiple posts in a single list.
- Fields like Computer No., Receipt number, Subject, Sender, Sent By, Sent To, Sent On, Due On and Remark are displayed.
- Actions on single Receipt selection- **Send, Generate Acknowledgement, Pull Back and Initiate Action** can be taken.
- Receipt inner page can be viewed by clicking on **File Number** in Read only Mode.
- **Sent By** and **Sent To** user details (Name, Designation, Marking Abbreviation, Post, Section, Department, Email and Instance) can be viewed by clicking on user's name.
- User should be able to **Initiate Action** on individual electronic and physical Receipt (*Action should be initiated from post from which individual Receipt is forwarded*)
- User should be able to **Pull Back** individual Unreceived (P)/Unread (E) Receipt. (*Action on Multiple selection is allowed if selected Receipt are forwarded from same post*)
- Consolidated Sent List can be **filtered** depending on **Nature, Subject Category, Sent Date and Due Date** by clicking Filter Icon in menu bar.
- List of Receipt can be sorted based on **Computer No.** and **Created On.**
- Receipt can be searched using Module Search (**Computer No., Receipt No., Subject, Sender, Sent To and Remark**)
- Clickable Attachment Icon should be displayed next to Receipt no. in case of file having an attached File/Receipt.
- Legends and Color Code should be used to differentiate various receipts in list.

Print/Download Receipt

This feature allows user to Print/Download content of Receipt as per selection

Important Points:

- ✓ User must have assigned **Role_DOWNLOADER**.

STEPS TO FOLLOW:

1. Click **Download/Print** action button on Receipt Inner Page to open Downloading page.

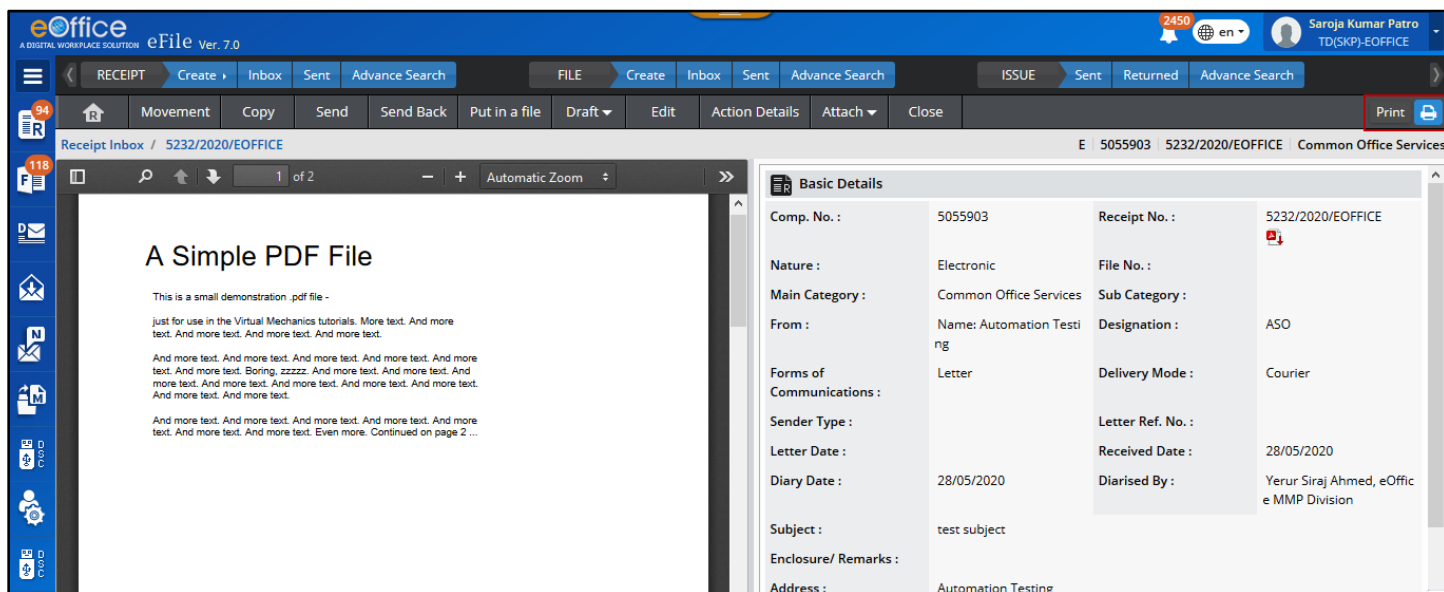

Figure 166

2. Select the **Radio** Button (Complete Receipt, Receipt Details, Draft, Issue, Movements History and Action Detail) as per requirement.
3. Select **Customize** button (if required) to download selected content of Complete Receipt, Draft, Issue, Movements History and Action Detail.
4. Click **Preview** Button to view selected content. *(If Required)*
5. Click **Download** Button.

Comp. No. :	5055903	Receipt No. :	5232/2020/EOFFICE
Nature :	Electronic	File No. :	
Main Category :	Common Office Services	Sub Category :	
From :	Name: Automation Testing	Designation :	ASO
Forms of Communications :	Letter	Delivery Mode :	Courier
Sender Type :		Letter Ref. No. :	
Letter Date :		Received Date :	28/05/2020
Diary Date :	28/05/2020	Diarised By :	Yerur Siraj Ahmed, eOffice MMP Division
Subject :	test subject		
Enclosure/ Remarks :			
Address :	Automation Testing		

At the bottom, there are 'Preview' and 'Download' buttons. Red callouts labeled 'Step 2' through 'Step 5' highlight specific elements: Step 2 points to the 'Details' section, Step 3 to the 'Customize' button, Step 4 to the 'Preview' button, and Step 5 to the 'Download' button.

Figure 167

Note:

- Selected Content of Receipt will get downloaded to Systems in PDF format.
- Receipt No. (Computer No.) will be embossed on every page of downloaded File.
- Draft no., Issue no., Receipt no. will be embossed on respective documents.
- Downloaded page sequence No. should be embossed on every page at center Bottom.

Advance Search for Receipt

This Feature allows User to users to Search and Retrieve Receipt (According to the assigned Search Scope) and takes actions on searched records (According to assigned Action Scope).

Important Points:

- ✓ Search Privileges must have been set for instance level by administrator. (Refer [Search privilege for whole instance](#)).
- ✓ Search privilege if set for user must restrict or allow the user to search and take action beyond the scope set for whole instance (Refer [Search privilege for individual user](#)).

STEPS TO FOLLOW:

1. Click **Advanced Search** link in **Receipt Quick Access** Menu. (*System redirects to the 'Advanced Search' screen with 'Receipt' tab activated by default.*)

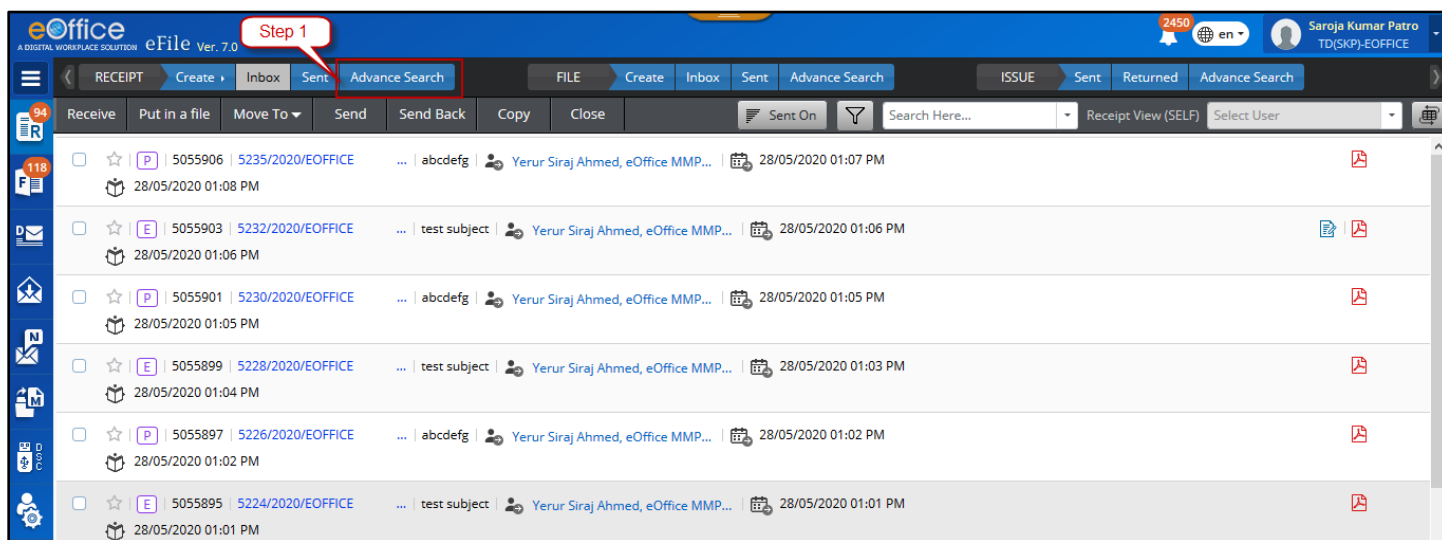

Figure 168

2. Select **Physical Scope** and **Electronic Scope** (*By Default Value is Global or as per assigned Search Scope*).

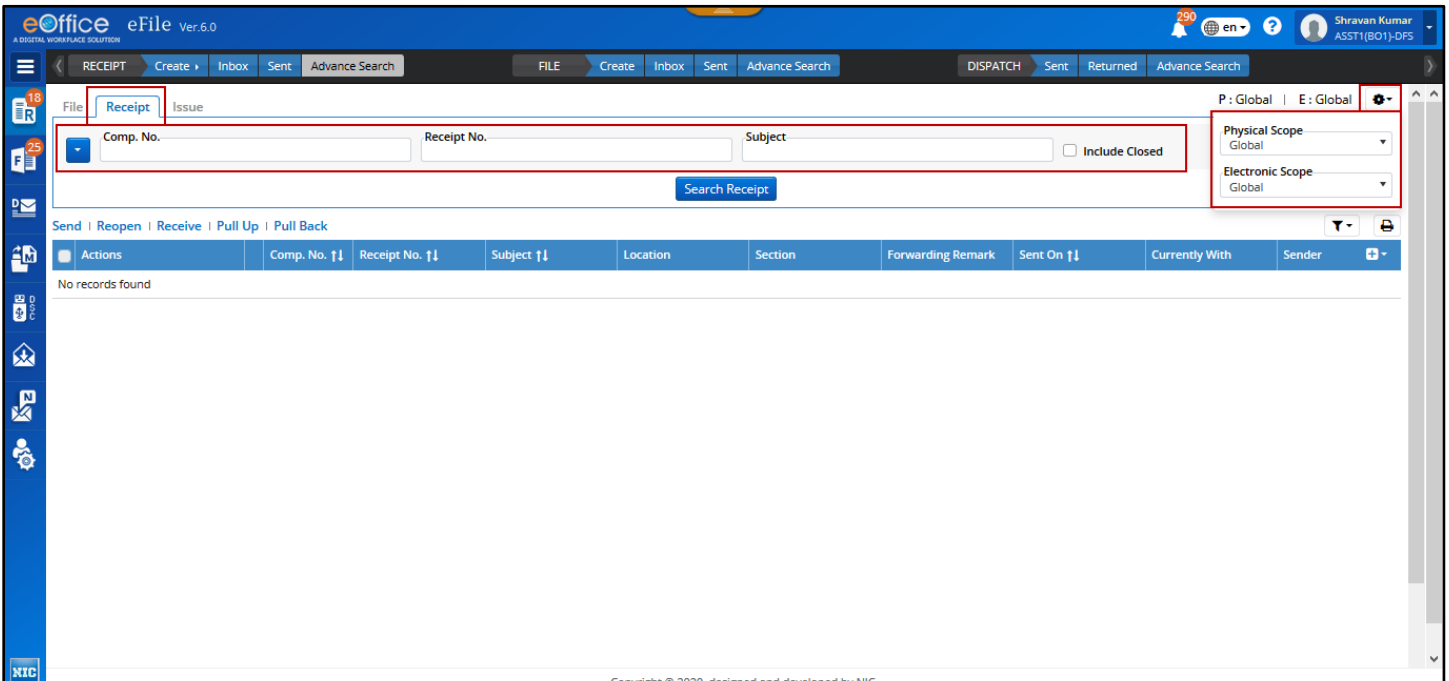

Figure 169

3. Search from main **Basic parameters** (*Computer no., Receipt No. or Subject*).**Figure 169**
4. Select **Additional parameters** from dropdown list icon to search with additional inputs. (*Received/ Sent, Diary Detail and Sender Detail*)

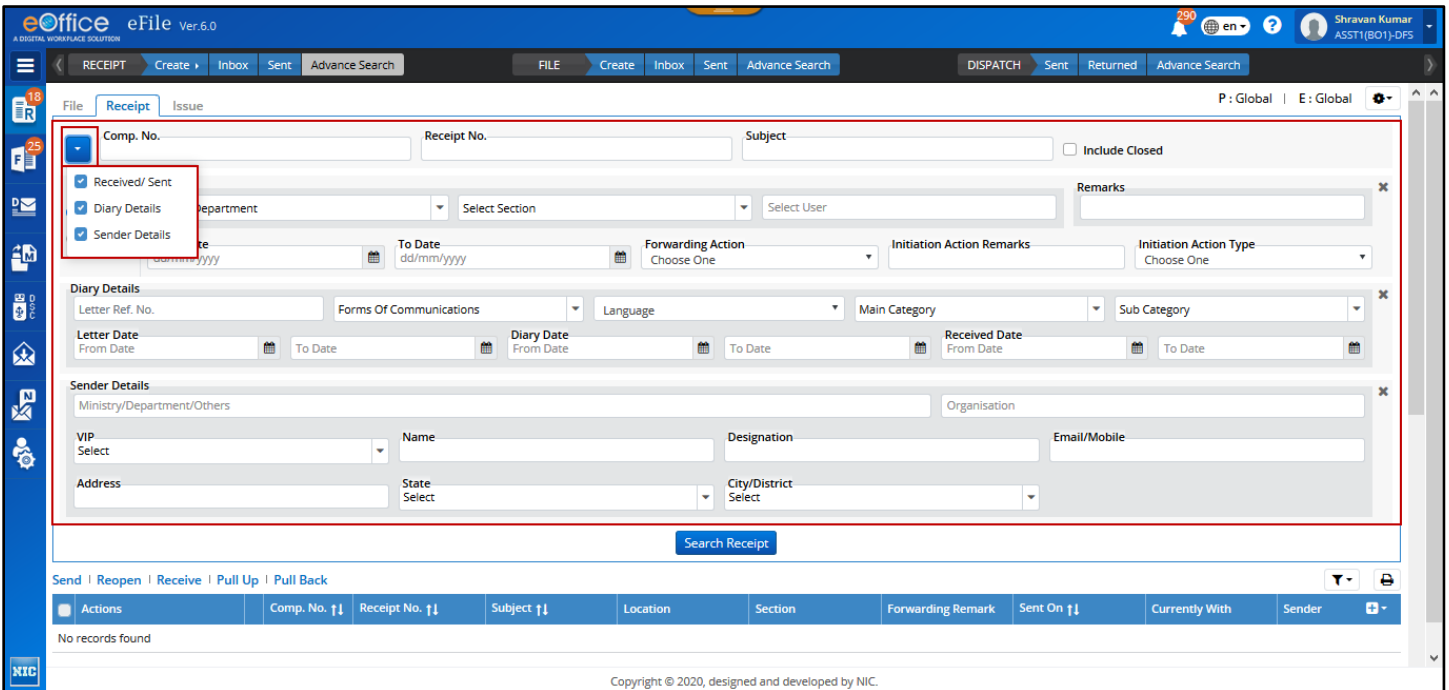

Figure 170

5. Click **Search Receipt** button to search the receipt records.
6. Opt for default output fields or **Select/Remove** output fields. (*Computer No., Receipt No. and Subject cannot be removed*)

Actions	Comp. No. ↑↓	Receipt No. ↑↓	Subject ↑↓	Location	Section	Forwarding Remark	Sent On ↑↓	Currently With	Sender
<input type="checkbox"/> Details	E 1285	787/2019/BO1-DFS	hindi receipt	File/Created/मार्क-12011/1/2019-BO1-DFS	BO 1 SECTION - DFS			Shravan Kumar,ASST1(BO1)-DFS	Shravan Kumar,ASST1(BO1)-DFS
<input type="checkbox"/> Details	E 1284	786/2019/BO1-DFS	test subject	File/Created/IAW1-10/1/2019-BO1-DFS	BO 1 SECTION - DFS			Shravan Kumar,ASST1(BO1)-DFS	Shravan Kumar,ASST1(BO1)-DFS
<input type="checkbox"/> Details	E 1283	785/2019/BO1-DFS	Bill Payment subject matter	File/Created/EGS-68034/1/2019-BO1-DFS	BO 1 SECTION - DFS			Shravan Kumar,ASST1(BO1)-DFS	Shravan Kumar,ASST1(BO1)-DFS
<input type="checkbox"/> Pull Back Details	P 1282	784/2019/BO1-DFS	Math	Receipt/Inbox	BO 1 SECTION - DFS	This is a free online calculator which counts the ...	24/12/2019 01:55 AM	Mantosh Kumar Ojha,ASST2(BO-I)-DFS	Mantosh Kumar Ojha,ASST2(BO-I)-DFS
<input type="checkbox"/> Pull Up Details	E 1281	783/2019/BO1-DFS	Math	Receipt/Created	BO 1 SECTION - DFS			Mantosh Kumar Ojha,ASST2(BO-I)-DFS	Mantosh Kumar Ojha,ASST2(BO-I)-DFS
<input type="checkbox"/> Details	E 1280	782/2019/BO1-DFS	Automation Testing	File/Inbox/Building-22/19/2019-BO1-DFS	O/o MOS(FINANCE & CORPORATE AFFAIRS)		26/12/2019 11:11 AM	Shravan Kumar,DEA Steno(BN)	Shravan Kumar,DEA Steno(BN)
<input type="checkbox"/> Details	E 1279	781/2019/BO1-DFS	Automation Testing	File/Inbox/D-20012/999/2019-BO1-DFS	BO 1 SECTION - DFS			Shravan Kumar,ASST1(BO1)-DFS	Shravan Kumar,ASST1(BO1)-DFS

Figure 171

Note:

- List of Receipt will be displayed based on selected input search parameters values.
- Searched record will display file(s) depending on their current location.
- Searched record list can be sorted depending on Active, Created and Closed File.
- By Default Closed Receipt will not be displayed in output. User should have to select **Include Closed** checkbox to retrieve closed Receipt Record.

Actions Allowed on Searched Receipt

- Send:** Clicking on **Send** Action Link/Menu (for single/multiple Receipt) should open send window to forward single/multiple Receipt.

Note:

- This action will be applicable when receipt is available in signed in user's Receipt inbox/inbox folder/Created.

- Reopen:** Clicking on **Reopen** Action Link/Menu (for single/multiple Receipt) should open Reopen Remark popup. On providing mandatory **Remark** and Clicking **OK** should Reopen the Receipt.

Note:

- This action will be applicable when Receipt is available in signed in user's Receipt Closed (By Me) List.

- Receive:** Clicking on **Receive** Action Link/Menu (for single/multiple Receipt) should Receive unreceived physical receipt to user's Receipt inbox.

Note:

- This action will be applicable when physical receipt is available in user's Receipt inbox/inbox folder in unreceived state.

- **Pull Up:** Clicking **Pull up** Action Link/Menu (for single/multiple Receipt) should open a confirmation popup. Providing **Remark** and clicking **OK** should Pull Up single/multiple Receipt to user's Receipt inbox.

Note:

- This action should be displayed depending upon action scope set for whole eOffice Instance.
- Action scope for individual should superimpose scope set for whole instance.

- **Pull Back:** Clicking **Pull Back** Action Link/Menu (for single/multiple Receipt) should open a confirmation popup. Providing **Remark** and clicking **OK** should Pull Back single/multiple Receipt to user's Receipt inbox.

Note:

- This action will be applicable when Receipt is available in signed in user's Receipt sent list and remained in unread/unreceived state in recipient Inbox.

- **Details:** Clicking on details action link should display the complete Details and Movement of Receipt.

File

A File is a collection of related records which comprises of Receipts, Noting, Drafts, References, and Linked Files.

Create a new File

STEPS TO FOLLOW:

1. Click “**Create New**” from the “File” module or “**Create**” link in Quick Access Menu bar to view file creation page. (**Figure 172**)
2. Select **Nature** (Electronic/Physical) and **Type** (Non SFS/SFS) of File to be created.
3. Select the **File-Heads** from the available drop-down list under “File No”.
4. Enter Mandatory Description and provide other relevant details like Main Category, Sub-Category, Remarks, Previous References, Later References and Language.
5. Click ‘**Continue working**’ to create a new file of selected Nature and Type.

- Step 1:** Points to the 'Create' button in the top navigation bar and the 'Create New' option in the left sidebar.
- Step 2:** Points to the 'Nature' (Electronic/Physical) and 'Type' (NON SFS/SFS) radio button options.
- Step 3:** Points to the 'File No.' dropdown menu.
- Step 4:** Points to the 'Description' text area.
- Step 5:** Points to the 'Continue Working' button at the bottom.

Figure 172

Note:

- Creation of File depends upon **Role Assigned to User**
- Selection of **Nature** and **Type** of File is **Configuration Based**

IMPORTANT POINTS:

- **Non SFS** - User must select the available file heads for the nomenclature of File.
- **SFS** -User can enter File No. without any restriction or standards
- **File No.** once generated cannot be edited however other metadata can be edited any time by the users of Dealing Section of File.
- **Created Files** can be viewed from Created Sub module of File Module.

Created File List

The Created List of Files displays Files that are Created (Electronic/Physical) and not yet forwarded and created files those are forwarded to recipient but pulled back later. User can Click **Created** link under file module to view Created File listing. (Figure 173)

Comm. No.	File No.	Subject	Subject Category	Created On	Remarks
	2020-BO1-DFS	wedwedwed		18/03/2020 12:17 PM	
	2020-BO1-DFS	wedwedwed		18/03/2020 12:16 PM	
	1/2020-BO1-DFS	common		18/03/2020 11:23 AM	
	2020-BO1-DFS	wqed		18/03/2020 10:46 AM	
	0-BO1-DFS	wwed		18/03/2020 10:37 AM	
	2020-BO1-DFS	tyh		18/03/2020 10:18 AM	
	-BO1-DFS	tyh		18/03/2020 10:17 AM	
	0-BO1-DFS	rthg		17/03/2020 06:27 PM	
	14012/1/2020-BO1-DFS	gfgff		17/03/2020 04:55 PM	
	0/2/2020-BO1-DFS	mmmmmm		17/03/2020 04:24 PM	

Figure 173

- Created List displays Files that are Created (Electronic/Physical) and not yet forwarded and created files forwarded to recipient but pulled back later.
- Fields like Nature of File (E/P), Computer No., File Number, Subject, Subject Category, Created On and Remarks are displayed.
- Actions like **Send**, **Create Volume** (For Physical File), **Create Part**, **Close** can be taken.
- File inner page can be viewed by clicking on **File Number**.
- List of Files can be sorted based on **Computer No.** and **Created On**. (Figure 174)

Comp. No.	File No.	Subject	Subject Category	Created On	Remarks
E 4232	11-11/21/2020-BO1-DFS	wedwedwed		17/03/2020 11:09 AM	
P 4231	11-11/20/2020-BO1-DFS	yujtytyj		17/03/2020 10:20 AM	
P 4230	A-11/2/2020-BO1-DFS	erg		17/03/2020 09:57 AM	
E 4229	Award Sect-11010/516/2020-BO1-DFS	Automation Testing	ACP and other related matters	17/03/2020 09:18 AM	Automation Testing Remarks
E 4228	Award Sect-11010/515/2020-BO1-DFS	Automation Testing	ACP and other related matters	17/03/2020 09:16 AM	Automation Testing Remarks
E 4227	Award Sect-11010/514/2020-BO1-DFS	Automation Testing	ACP and other related matters	17/03/2020 09:15 AM	Automation Testing Remarks
E 4226	Award Sect-11010/513/2020-BO1-DFS	Automation Testing	ACP and other related matters	17/03/2020 09:13 AM	Automation Testing Remarks
E 4225	Award Sect-11010/512/2020-BO1-DFS	Automation Testing	ACP and other related matters	17/03/2020 09:12 AM	Automation Testing Remarks
E 4224	Award Sect-11010/511/2020-BO1-DFS	Automation Testing	ACP and other related matters	17/03/2020 09:10 AM	Automation Testing Remarks
E 4223	Award Sect-11010/510/2020-BO1-DFS	Automation Testing	ACP and other related matters	17/03/2020 09:08 AM	Automation Testing Remarks

Figure 174

- Using context menu (on mouse right click) created files can be opened in same or different tabs of browser and can be sent (Figure 175).

Comp. No.	File No.	Subject	Subject Category	Created On	Remarks
E 5235	ALT-12/6/2020-BO1-DFS	wedwedwed		18/03/2020 12:17 PM	
E 5234	ALT-13/7/2020-BO1-DFS	wedwedwed		18/03/2020 12:16 PM	
E 5232	A-14011/1/2020-BO1-DFS	common		18/03/2020 11:23 AM	
E 5230	A-12/14/2020-BO1-DFS	wedwed		18/03/2020 10:50 AM	
E 5229	11-11/49/2020-BO1-DFS	wqed		18/03/2020 10:46 AM	
E 5228	11/7/2020-BO1-DFS	wwed		18/03/2020 10:37 AM	

Figure 175

- Files can be searched using Module Search (Computer No., File No., Subject, Subject Category and Remarks). (Figure 176)

Comp. No.	File No.	Subject	Subject Category	Created On	Remarks
E 5235	ALT-12/6/2020-BO1-DFS	wedwedwed		18/03/2020	
E 5234	ALT-13/7/2020-BO1-DFS	wedwedwed		18/03/2020	
E 5232	A-14011/1/2020-BO1-DFS	common		18/03/2020	
E 5230	A-12/14/2020-BO1-DFS	wedwed		18/03/2020 10:50 AM	

Figure 176

- Created File list of Self, Section User and User under individual post hierarchy can be viewed through **File view** (Figure 177).

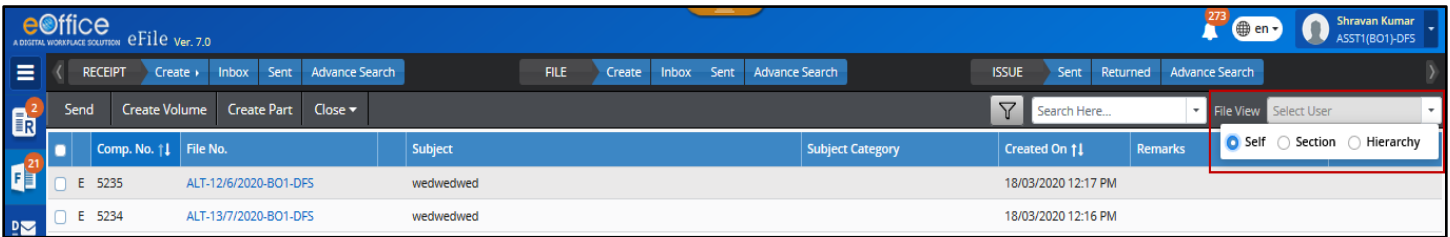

Figure 177

Note:

- Created list of Section User and User under Individual Post Hierarchy can only be viewed. File need to be pulled up, to view inner page and take various actions.

- Clickable Attachment Icon will be displayed next to File no. in case of File having an attached File/Receipt. (Figure 178)

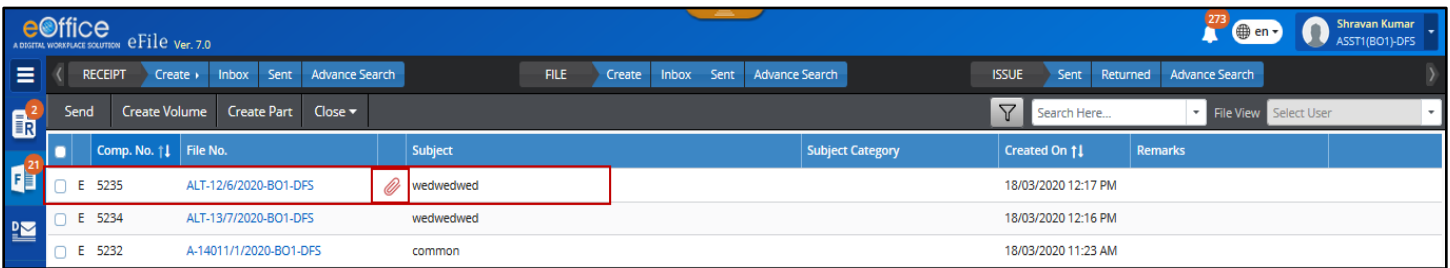

Figure 178

Note:

- Clicking on Attachment Icon will display list of attached File/Receipts in a Popup window.

- Created File list can be **filtered** depending on **Nature**, **Subject Category** and **Creation Date** by clicking Filter Icon in menu bar. (Figure 179)

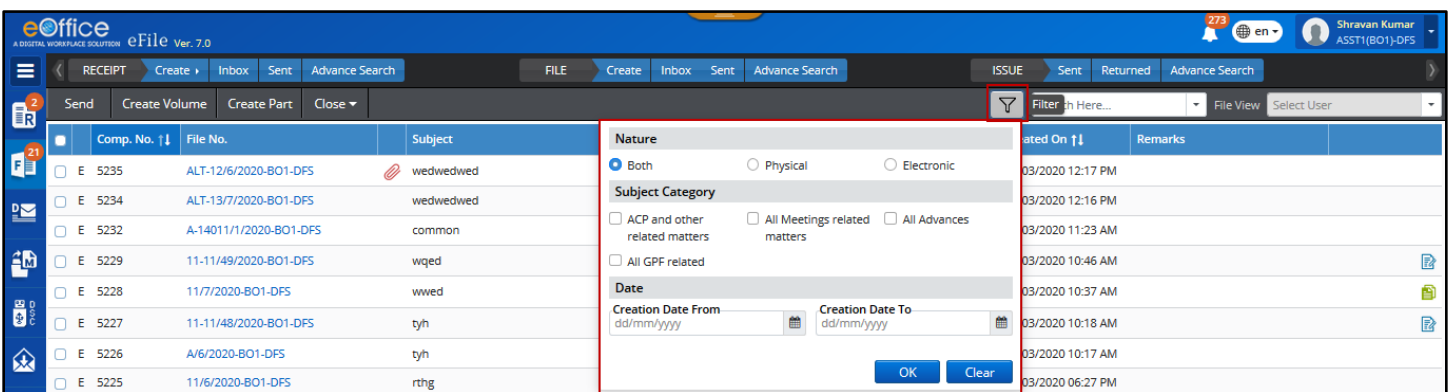

Figure 179

- Legends and Color Code are used to differentiate various Files in list.

File Inbox

The File Inbox is the list of Files submitted/marked to a user. The Files in Inbox are in active state pending for the user's necessary action for its disposal. User can clicks on **Inbox** sub module under **File** module or **Inbox** Quick Access menu of File in the Home Page to view Inbox List.

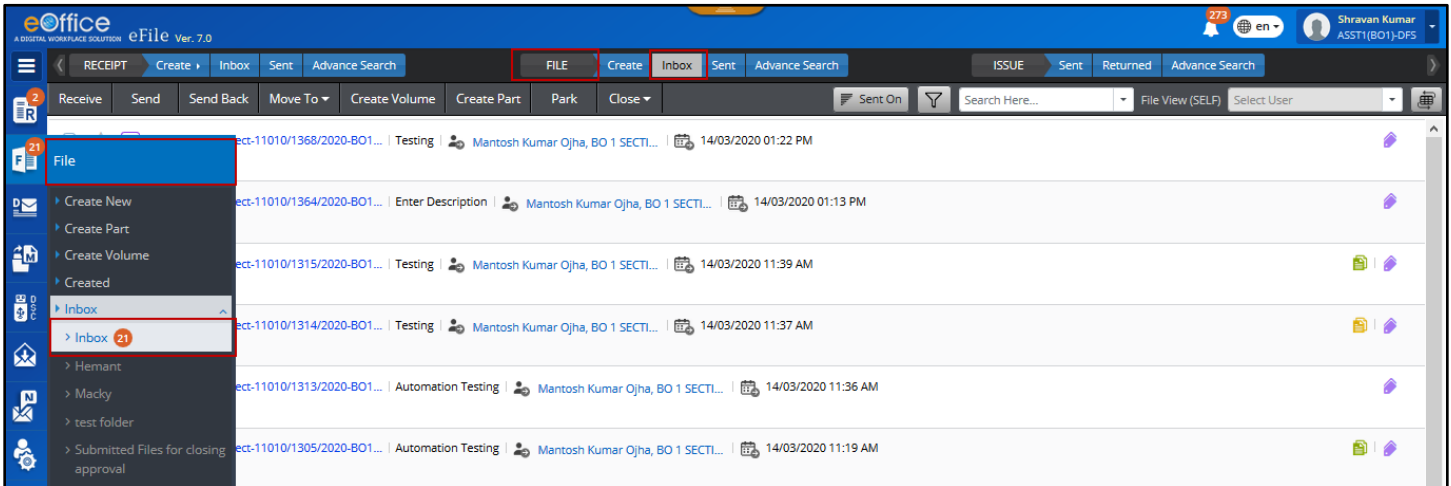

Figure 180

- Inbox list displays record of Files that have been marked to the logged in user.
- Fields like Nature of File (E/P), Computer No., File Number, Subject, Sent By, Sent On, Read on, Due On and Remarks are displayed.
- Physical file marked to user are displayed as unreceived and user will not be able to click open the file without receiving them.
- Actions like **-Receive** (Applicable for unreceived physical files only), **Send Back**, **Send**, **Move To** (Inbox Folder), **Create Volume** (Applicable for physical files only), **Create Part**, **Park**, **Close** (Send For Approval) can be taken.
- Inbox View can be switched from Advance (Row based) to Normal (Column Based) by clicking on switch icon. (Figure 181)

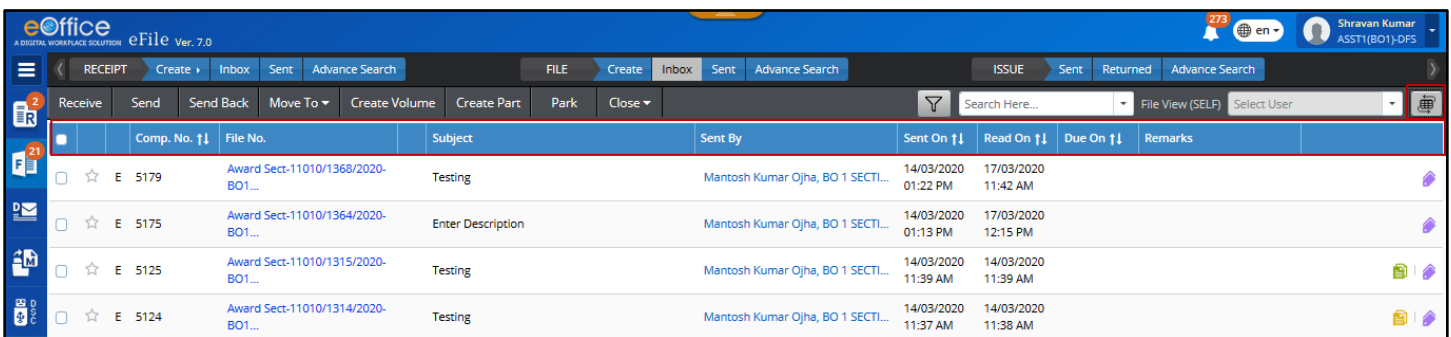

Figure 181

Note:

- To configure the default view for Inbox List Refer [Preferences](#) sub module of Setting Module.

- File inner page can be viewed by clicking on **File Number**.
- **Sent By** user details (Name, Designation, Marking Abbreviation, Post, Section, Department, Email and Instance) can be viewed by clicking on user's name. (Figure 182)

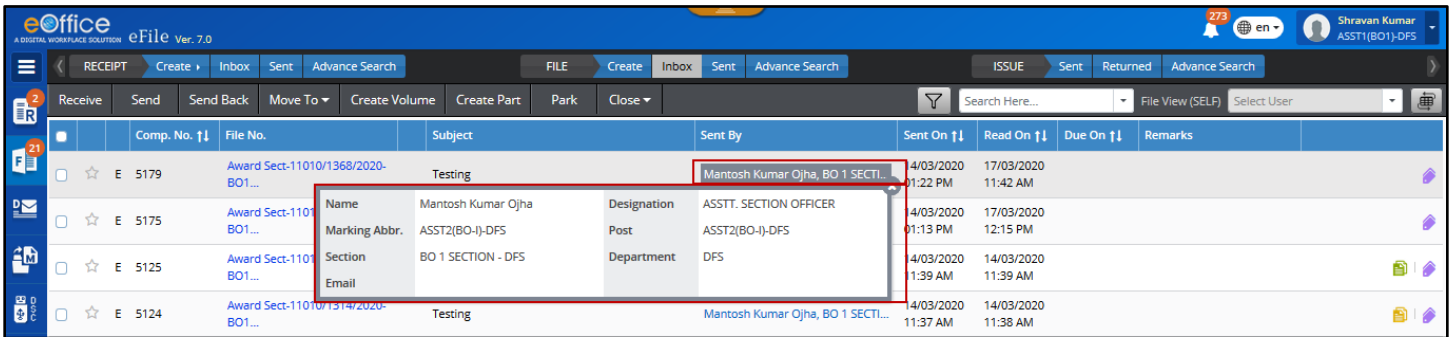

Figure 182

- List of Files can be sorted based on Computer No., Sent On and Due On. (Figure 183)

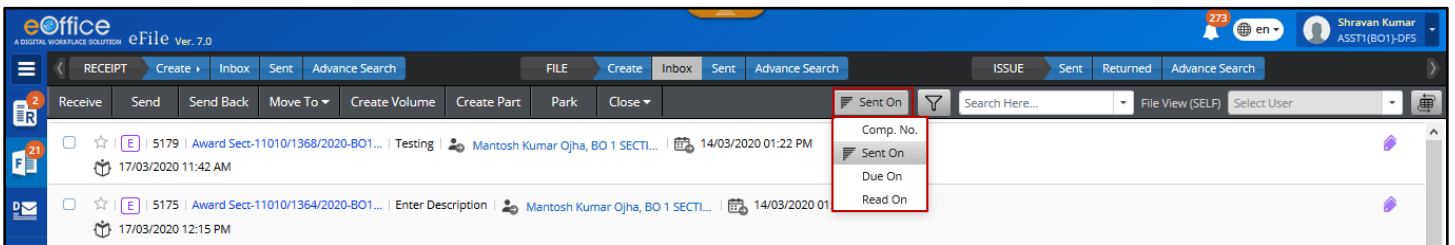

Figure 183

- Files can be searched using Module Search (Computer No., File No., Subject, Sent By and Remarks). (Figure 184)

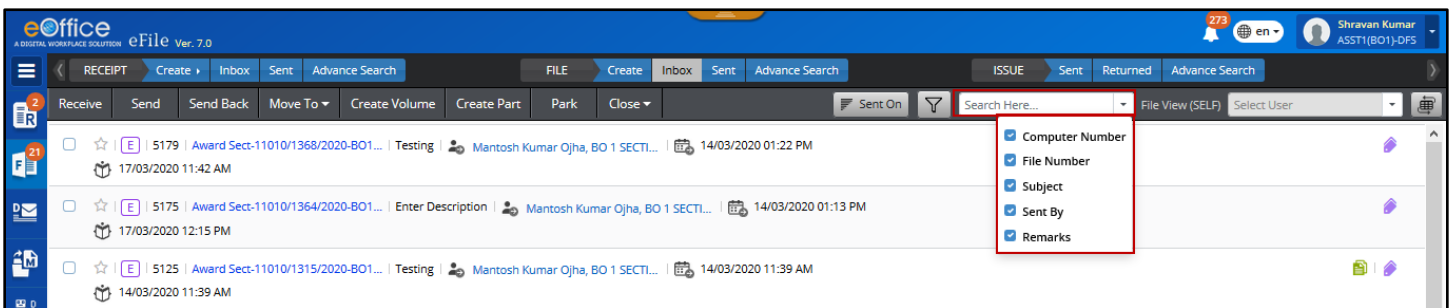

Figure 184

- Using context menu (on mouse right click) Inbox files can be **Received** (Unreceived physical file only), **Opened in Same or Different Tab** of browser and can be **Send** or **Send Back**. (Figure 185)

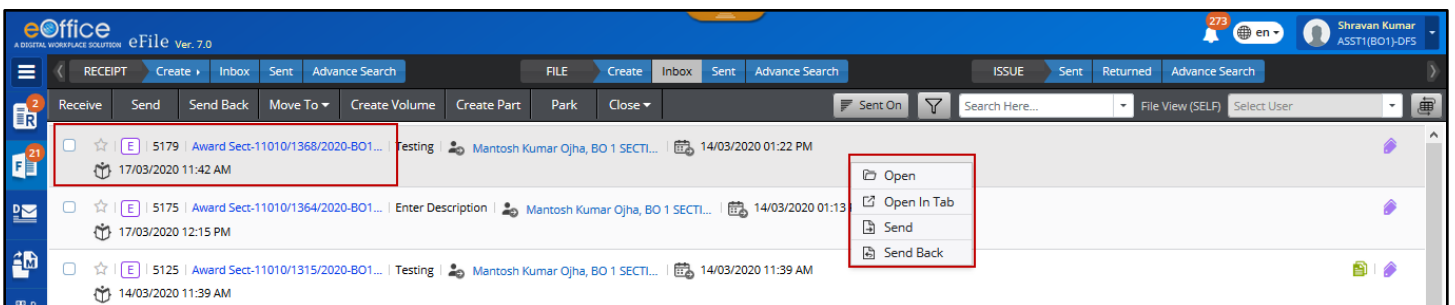

Figure 185

- Inbox file list of Self, Section User and User under individual post hierarchy can be viewed through **File view**. (Figure 186)

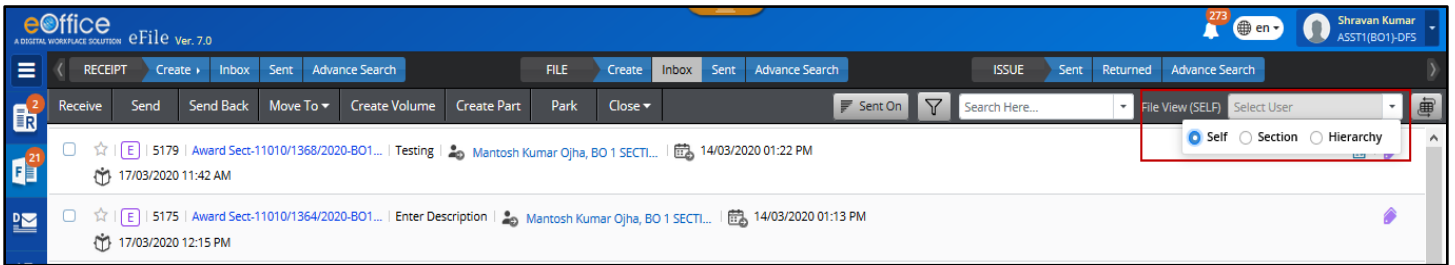

Figure 186

Note:

- Inbox list of Section User and User under Individual Post Hierarchy can only be viewed. File need to be pulled up, to view inner page and take various actions.

- Clickable Attachment Icon will be displayed next to file no. in case of file having an attached File/Receipt. (Figure 187)

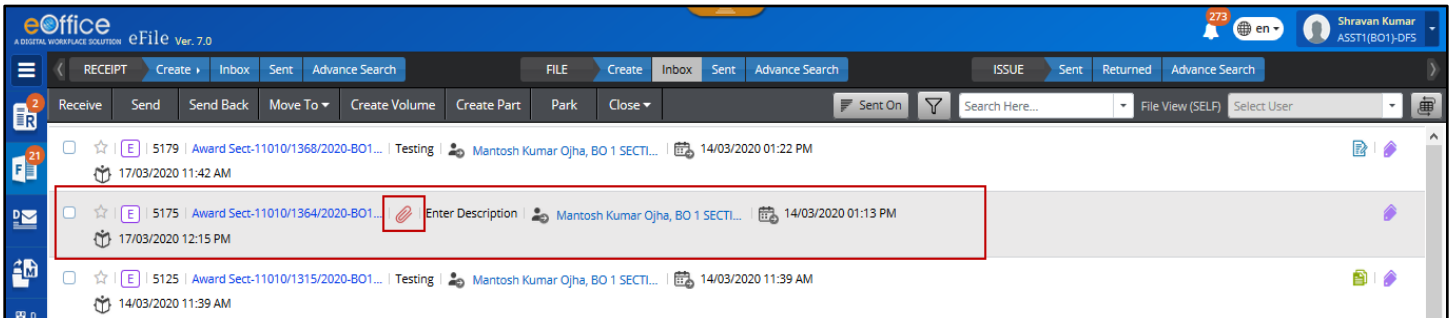

Figure 187

Note:

- Clicking on Attachment Icon will display list of attached File/Receipts in a Popup window.

- Inbox File List can be **filtered** depending on **Nature**, **Priority**, **SubjectCategory** and **Sent Date**, **Due Date**, etc. by clicking Filter Icon in menu bar. (Figure 188)

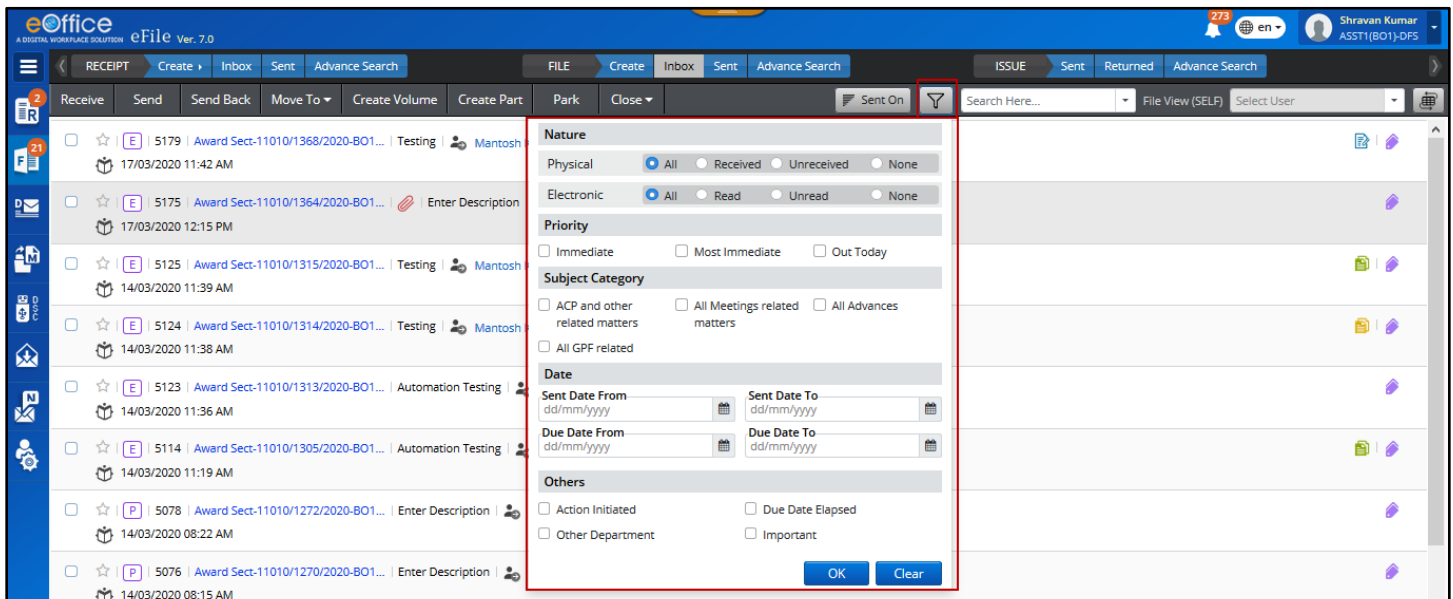

Figure 188

- Legends and Color Code will be used to differentiate various file in list.

Move File to Folder of Inbox

User can manage Inbox Files by moving selected Files to Self-created Folders in File Inbox.

STEPS TO FOLLOW:

- Select Files from Inbox or Folder of Inbox.
- Click destination Folder from dropdown list of My Folders under Move to menu. (Figure 189)

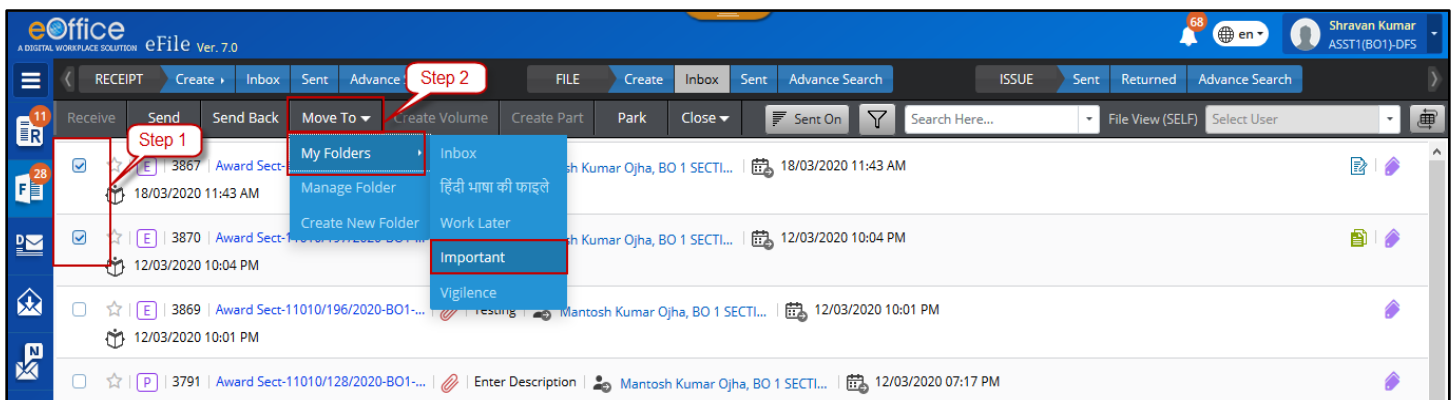

Figure 189

Note:

- For Editing Folder Name and Deleting Folders Refer [Folder Management](#).

Electronic File Inner Page

Electronic File Inner pages displays Nature of File, Computer No., File No., Subject, Noting Panel, Correspondence panel and various menus to work on file. (Figure 190)

Electronic File Inner page can be opened by clicking on File no. link from various list pages viz. Inbox/Inbox Folder/Created/Parked Folder.

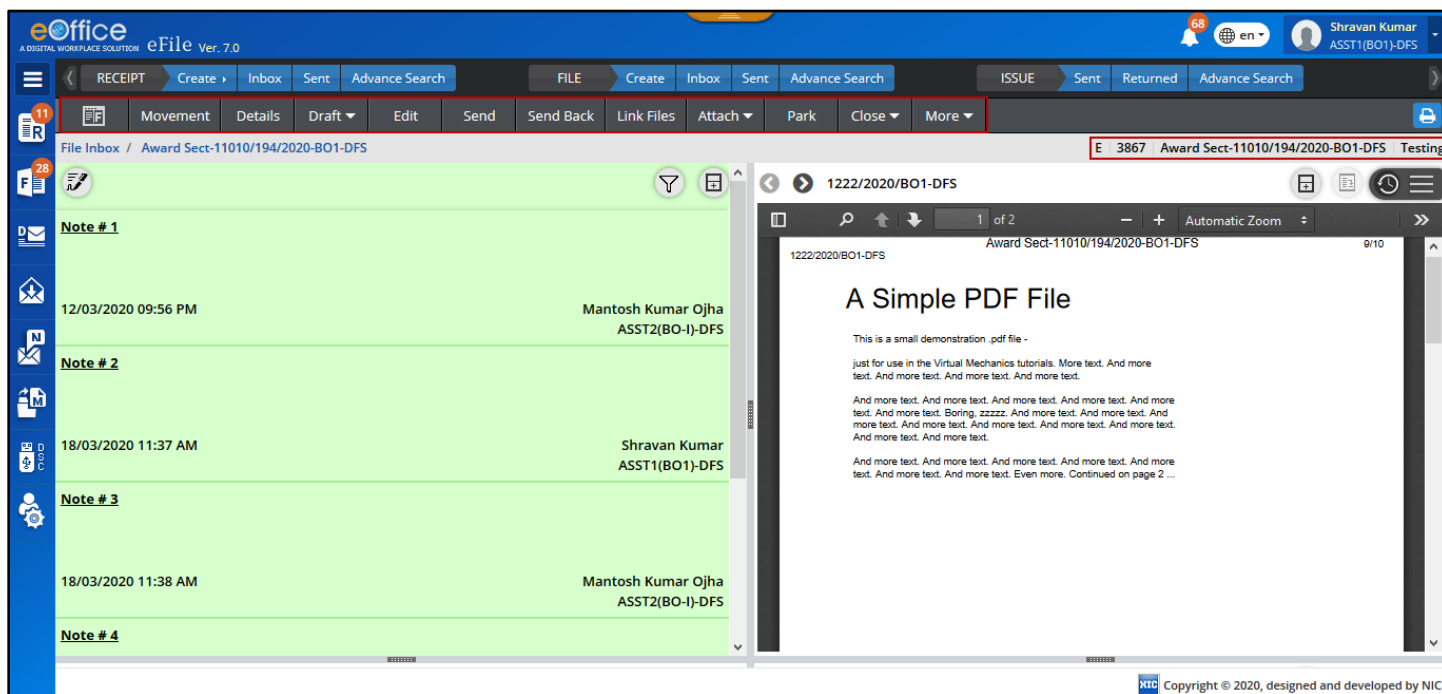

Figure 190

Actions on File Inner Page

Actions on Menu Bar

- **File Home Page:** Clicking **File homepage Icon** will display files Green Note in Left Panel and ToC/Recent Correspondence (As per preference setting) on Right Panel.
- **Movements:** Clicking **Movements** will open Movement page of File
- **Details:** Clicking **Details** will open Detail Page of File.
- **Draft:** Clicking **Draft** menu will display **Create New** and **View Draft** sub menu.
 - Clicking **Create new** sub menu of **Draft**, will open Draft editor page.
 - Clicking **View Draft** sub menu of **Draft** will open List of Draft Created on Right Panel.
- **Edit:** Clicking **Edit** will open File Cover Page to edit Meta data of File.
- **Send:** Clicking **Send** will open Send page of File.
- **Send Back:** Clicking **Send Back** will open file send page with name of Sender of File auto populated in **To** Field.

- **Link:** Clicking **Link** Menu will open **Linked Files** List with option to Link Files.
- **Attach:** Clicking on sub menu **Attach File/Attach Receipt** of Attach File menu will open File/Receipt Attachment Page.
- **Park:** Clicking on **Park** Menu of file will open popup to move File to Parked Folder.
- **Close:** Clicking on submenu (**Close/ Send for Approval**) of Close will open popup to take necessary action.
- **More:** Clicking **More** action menu will display following menus in drop-down.
 - **Action Detail:** Clicking Action Detail will open Initiated Action detail Page.
 - **Create Part:** Clicking on Create Part will open Part File creation page.
 - **Merge:** Clicking on **Merge** will display **Merge File** and **Merge Detail** sub menu.
 - **Merge File** sub menu will be inactive for Electronic File.
 - **Merge Detail** will open details of merged File.
- **Print/Download:** Clicking on **Download** will display a Print/Download page to View or Download Complete/Customized File, Noting, Correspondences, DFA, Local Reference, Movement History and Action Detail.

Note:

- Menus/Action Buttons which are not applicable in currently opened file will remain Inactive.

Actions on Left Panel (Noting Panel)

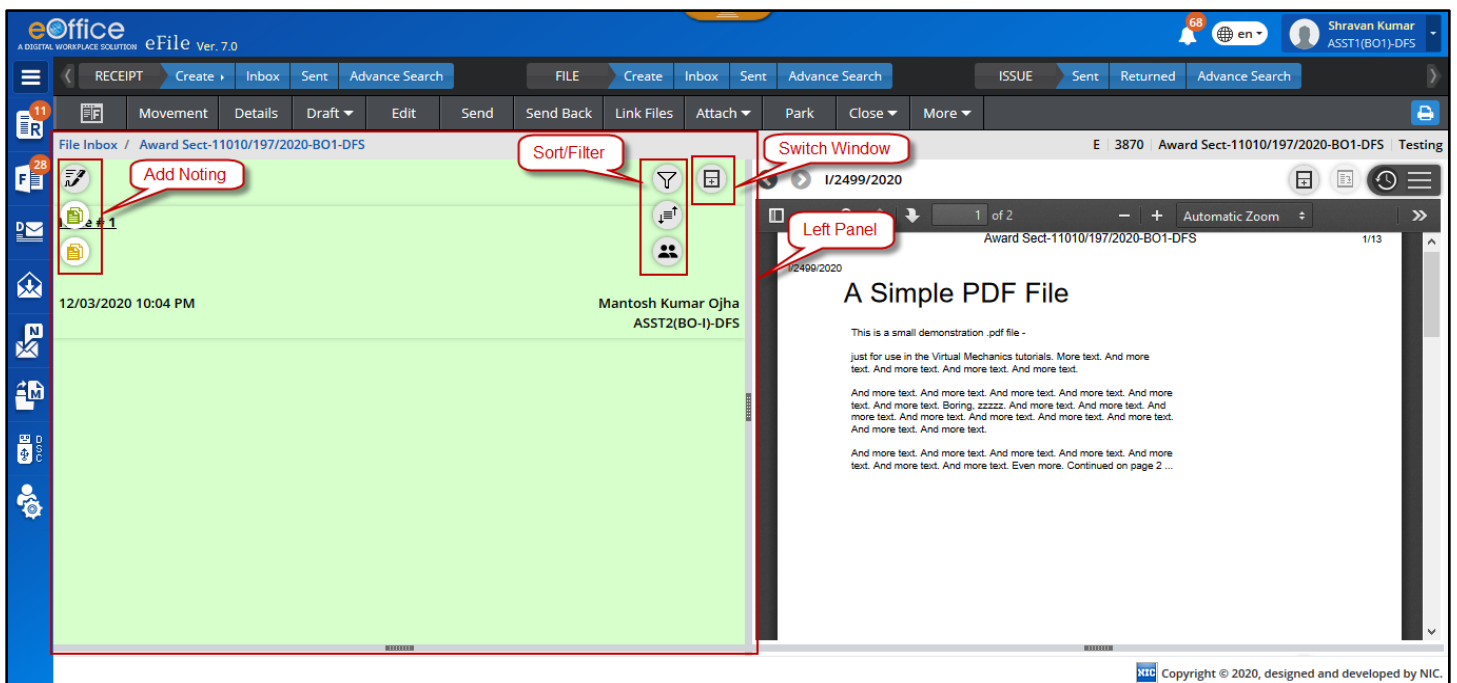

Figure 191

- **Add note:** Clicking on Add Note Icon will display icon to Add Green Note and Add Yellow Note.
 - **Add Green Note:** Opens Green Noting editor page.
 - **Add Yellow Note:** Opens Yellow Noting editor page.
- **Switch View:** Clicking on Switch View Icon switches the view of Noting Panel to Split view panel.
- **Sort/Filter Note:** Clicking in Sort/Filter note Icon display icon to Sort by ASC/DESC and Sort By Post.
 - **Sort by ASC/DESC:** Clicking on Icon will sort noting by Note no., in Ascending or Descending order.
 - **Sort by Post:** Clicking on Icon will display post of all users mentioned in Green Note and selecting one of them will display noting of selected post.

Actions on Right Panel

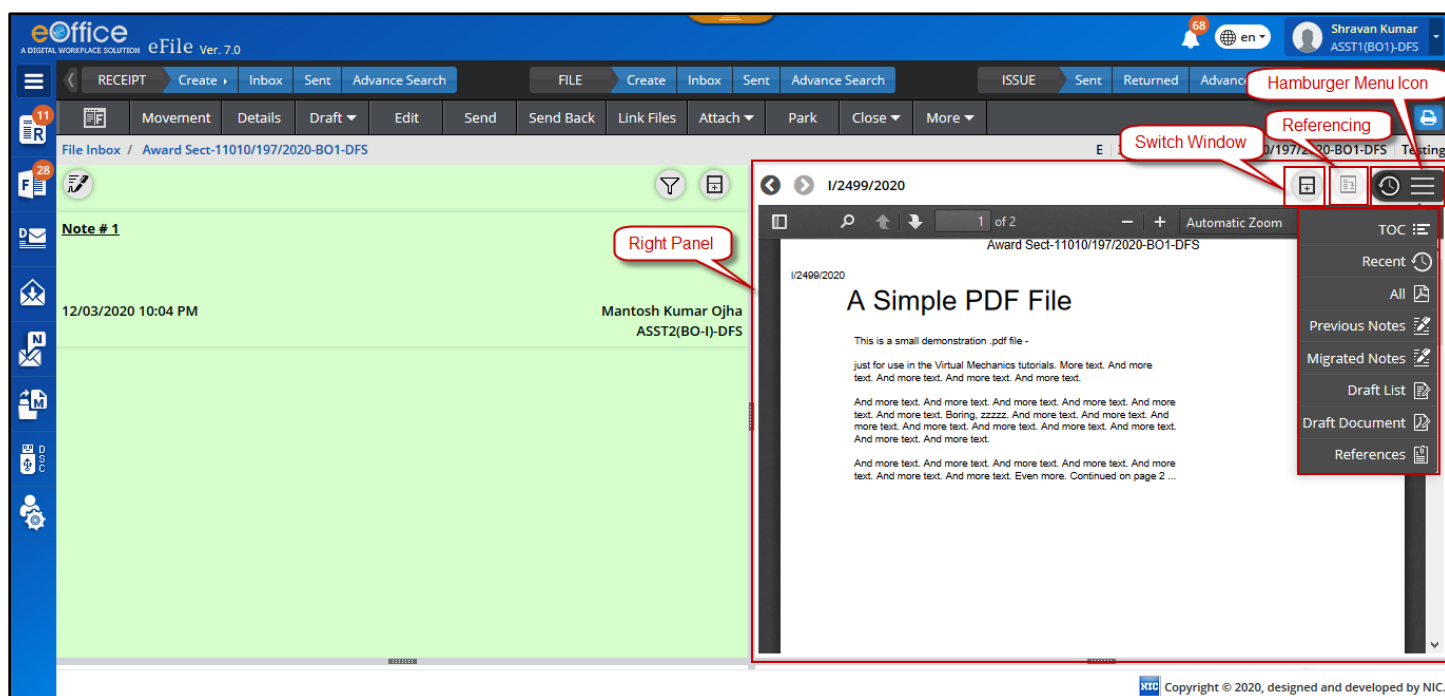

Figure 192

- **Switch View:** Clicking on Switch Window Icon switches view of Correspondence Panel to Split view panel.
- **Referencing Icon:** Clicking on Reference Icon will provide option to refer previous note or attached correspondence in Green or Yellow note in file.

Note:

Referencing Icon will be active only on selection of text in Green/Yellow Note Editor and only if Correspondence or Previous Noting is available in File.

- **Action Menu dropdown list (Hamburger menu Icon):** Clicking on Action Menu dropdown list will display dropdown list of menus (TOC, Recent, All, Previous Noting, Migrated Noting, Draft List, Draft Document and References)

- **ToC (Correspondence List):** Clicking ToC menu icon will open List of Correspondence attached within a File.
- **Recent:** Clicking on Recent menu icon will display latest attached correspondence in PDF format with option to navigate all the attached correspondences.
- **All:** Clicking on All menu icon will display all attached correspondence in PDF format.
- **Previous Noting:** Clicking on Previous Noting menu icon will display all Previous Noting.
- **Migrated Noting:** Clicking on Migrated Noting menu icon will display Noting uploaded during File Migration.

Note:

Migrated Noting menu will be visible only for Migrated File having migrated Green Note.

- **Draft List:** Clicking on Draft List menu icon will display list of all drafts along with draft version list.
- **Draft Document:** Clicking on Draft document menu icon will display latest draft.
- **References:** Clicking in Reference menu icon will display list of all attached local References.

Physical File Inner Page

Physical File Inner pages displays Nature of File, Computer No., File No., Subject, Correspondence panel and various menus to work on file.

Physical File Inner page can be opened by clicking on File no. link from various list pages viz. Inbox/Inbox Folder/Created/Parked Folder.

	Receipt No. / Issue No.	Subject	Type	Marked As	Attached On	Issued On	Remarks
<input type="checkbox"/>	P 1200/2020/BO1-DFS	Automation Testing	Receipt		13/03/2020 06:21 PM		asdasd
<input type="checkbox"/>	P 1201/2020/BO1-DFS	Automation Testing	Receipt		13/03/2020 05:54 PM		asdasd
<input type="checkbox"/>	P 842/2020/BO1-DFS	abcdefg	Receipt		13/03/2020 05:51 PM		asdasdas
<input type="checkbox"/>	P 1202/2020/BO1-DFS	Automation Testing	Receipt		13/03/2020 05:51 PM		asdasdas
<input type="checkbox"/>	P 1203/2020/BO1-DFS	Automation Testing	Receipt		13/03/2020 05:47 PM		asdasdas
<input type="checkbox"/>	P 987/2020/BO1-DFS	Automation Testing	Receipt		13/03/2020 05:46 PM		asdasd

Figure 193

Actions on File Inner Page

Action on Menu Bar

- **File Home Page:** Clicking **File homepage Icon** will display ToC/Recent Correspondence (As per preference setting) on Right Panel.
- **Movements:** Clicking **Movements** will open Movement page of File
- **Details:** Clicking **Details** will open Detail Page of File.
- **Edit:** Clicking **Edit** will open File Cover Page to edit meta data of File.
- **Send:** Clicking **Send** will open Send page of File.
- **Send Back:** Clicking **Send Back** will open file send page with name of Sender of File auto populated in 'To' Field.
- **Convert:** Clicking **Convert** will open File conversion page to convert physical file to Electronic File
- **Link:** Clicking Link Menu will open **Linked Files** List with option to Link Files.
- **Attach:** Clicking sub menu **Attach File/Attach Receipt** of **Attach File** menu will open File/Receipt Attachment Page.
- **Park:** Clicking **Park** Menu of file will open popup to move File to Parked Folder.
- **Close:** Clicking submenu (**Close/ Send for Approval**) of Close will open popup to take necessary action.
- **Dispatch:** Clicking **Dispatch** will open dispatch page of File.
- **More:** Clicking **More** action menu will display following menus in drop-down.
 - **Action Detail:** Clicking Action Detail will open Initiated Action detail Page.
 - **Create Part:** Clicking on Create Part will open Part File creation page.
 - **Create Volume:** Clicking on Create Volume will open File Volume creation Page.
 - **Merge:** Clicking on **Merge** will display **Merge File** and **Merge Detail** sub menu.
 - **Merge File** sub menu will open File Merging Page with option to select physical files and merge.
 - **Merge Detail** will open details of merged File with option to Demerge or Merge with another.
- **Print/Download:** Clicking on **Download** will display a Print/Download page to View or Download Complete/Customized File, Correspondences, Local Reference, Movement History and Action Detail.

Note:

- Menus/Action Buttons which are not applicable in currently opened file will remain Inactive.

Actions on Correspondence Panel

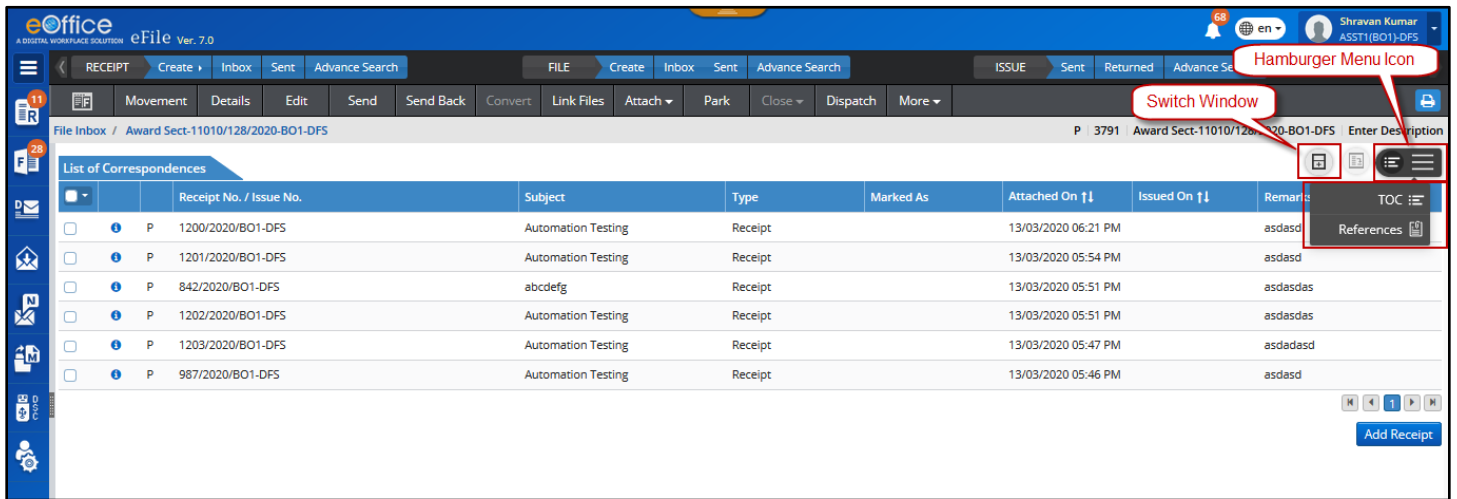

Figure 194

- **Switch View:** Clicking **Switch Window Icon** switches view of Correspondence Panel to Split view panel.
- **Action Menu dropdown list (Hamburger menu Icon):** Clicking Action Menu dropdown list will display dropdown list of menus (TOC and References)
 - **ToC (Correspondence List):** Clicking ToC menu icon will open List of Correspondence attached within a File.
 - **References:** Clicking in Reference menu icon will display list of all attached local References.

Add Correspondence in File

User can add correspondences in both Electronic and Physical File Inner page opened from File Inbox/Inbox Folder/Created/Parked Folder and take various actions on attached correspondence.

Add Correspondence in Electronic File

User can attach eReceipt diarized in eOffice to an eFile opened from Inbox/ Inbox Folder/ Created/ Parked through following process.

STEPS TO FOLLOW:

1. Click **ToC** menu from Action Menu Dropdown list in the right panel of file inner page. (Configurable using user preference setting to view correspondence list by default).

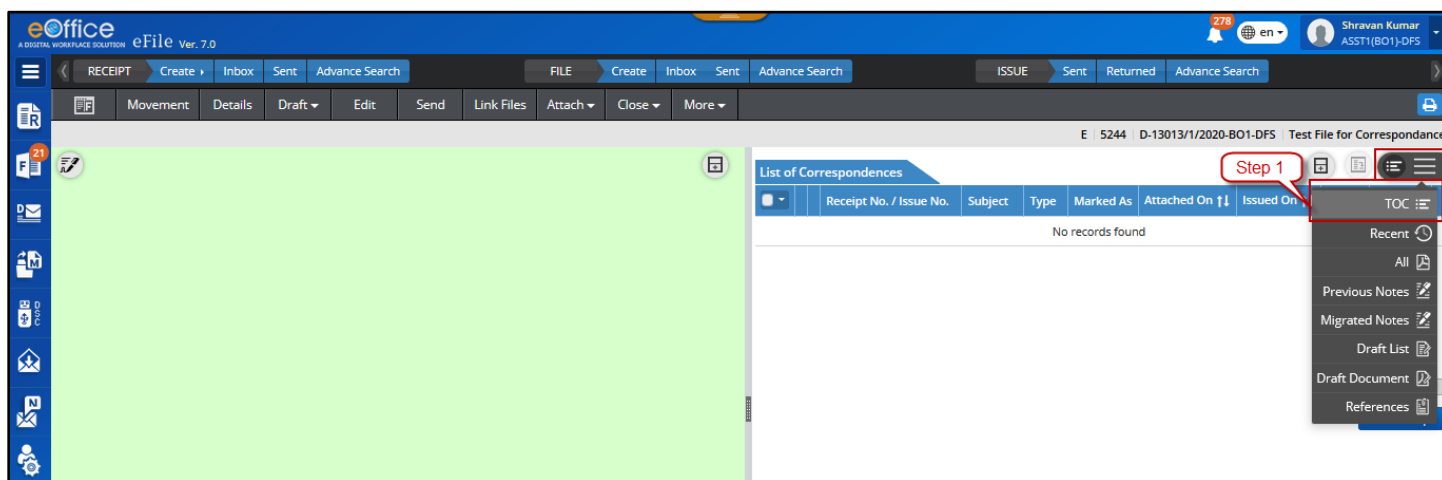

Figure 195

2. Click **Add Receipt** action button.

Figure 196

3. Select receipt from year wise sorted list of Electronic Receipt.
4. Provide mandatory **Remark**.
5. Click **Attach** to attach selected receipt in File.

List of all the attached correspondences (Issues and eReceipt) will be displayed in ToC.

Note:

- Latest correspondences (receipt/issue) will be displayed on top the list

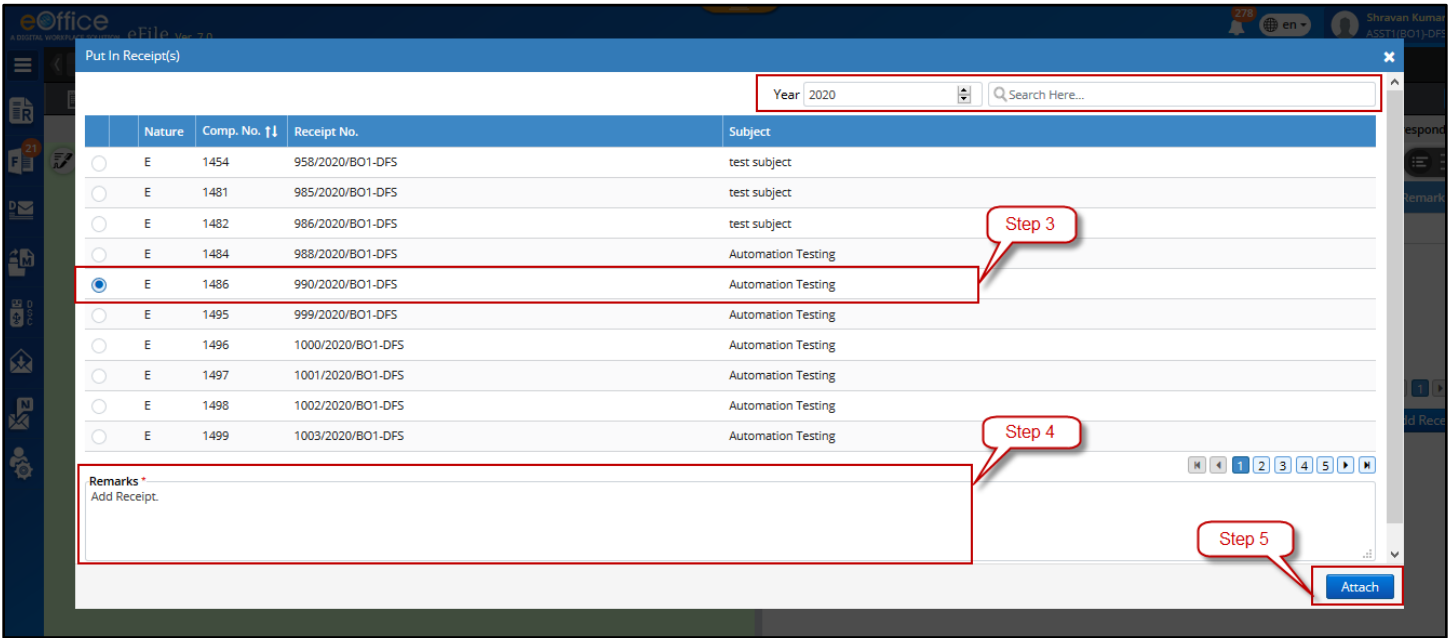
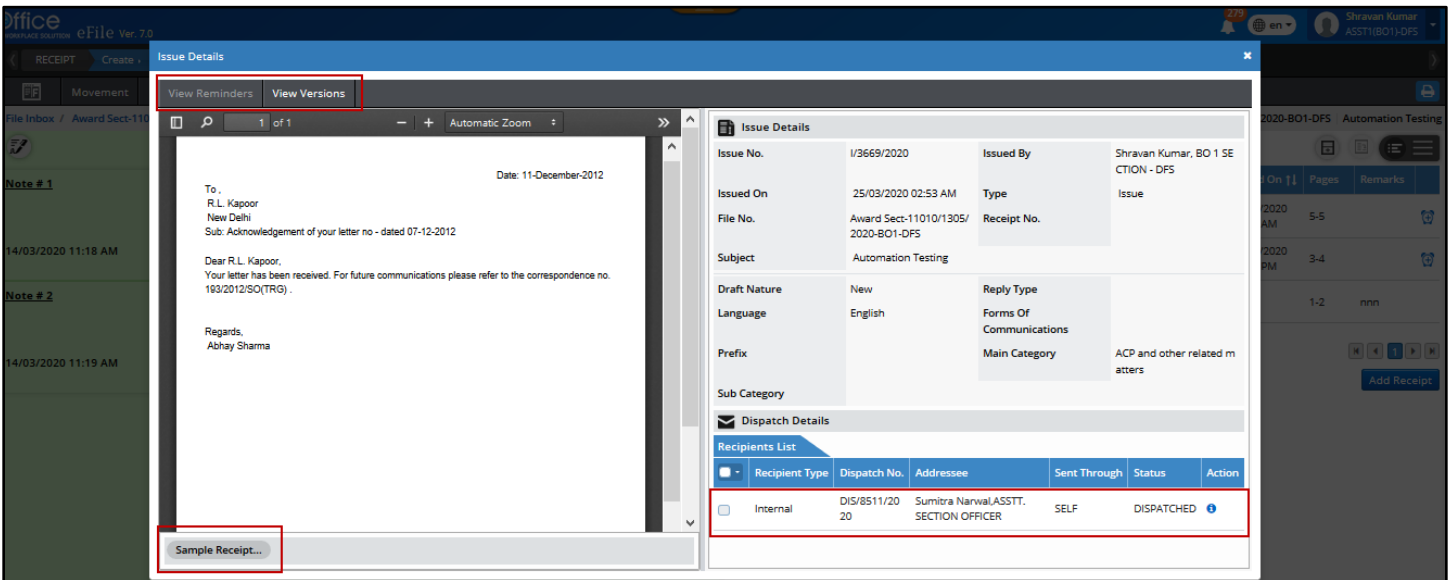

Figure 197

Action on ToC List

- Issue details, Dispatch Details (with option to View Reminders, View Versions of Issue, Download Issue Attachments, Print envelope and View details of specific dispatch), Dispatched Document (PDF) along with Attachment in respective Issue can be viewed by clicking on information icon adjacent to attached Issue.

- Basic details, Dispatch History and movement of the receipts can be viewed by clicking on information icon adjacent to attached receipt.

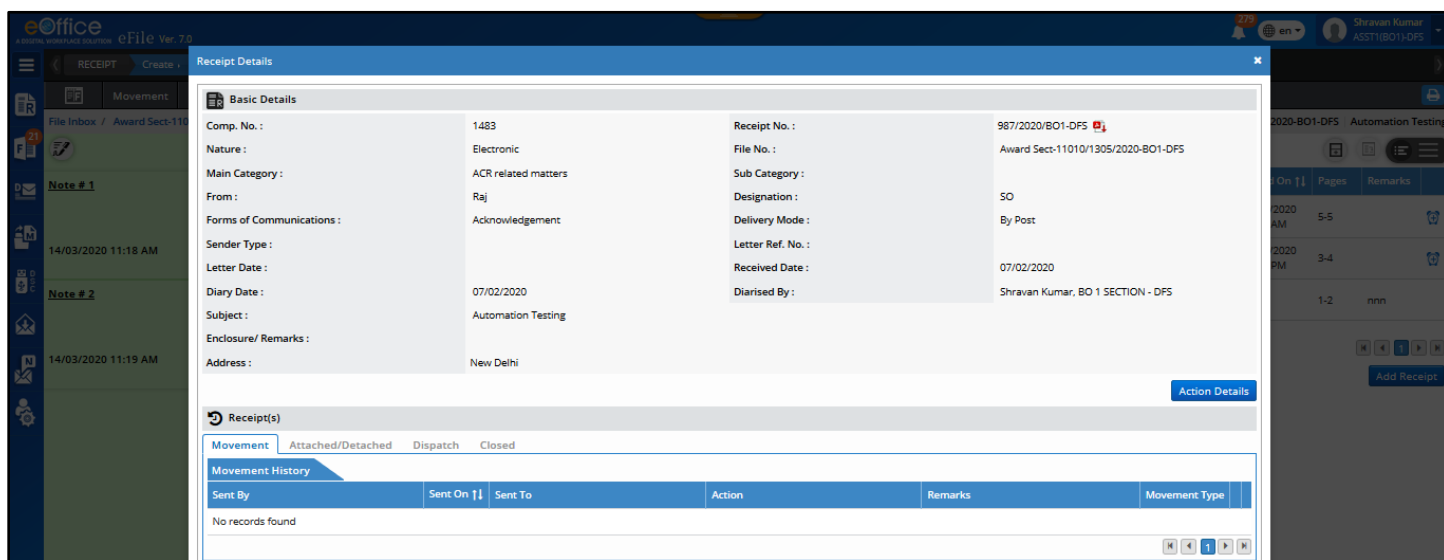

- Content of the receipts can be viewed by clicking on Receipt No. link.
- Action on receipts like (Detach, Close, Mark (as PUC, FR), Unmark, Reopen etc.) can be taken from correspondence list view.

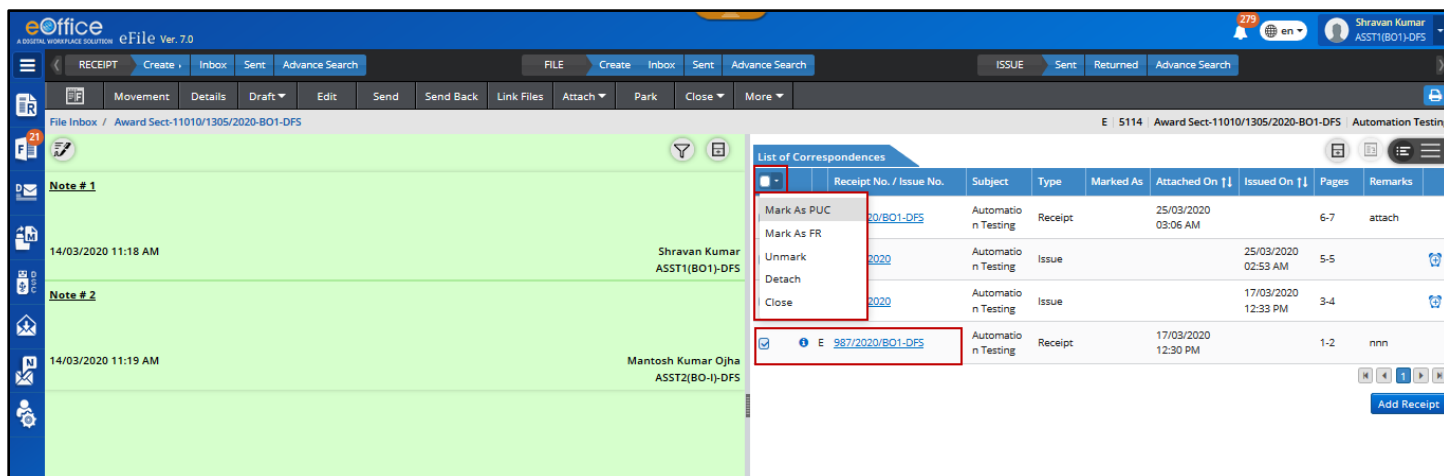

- **Close:** Selecting a receipt from Correspondence list using check box and clicking Close from action menu drop down, displays closing confirmation pop up. Giving closing confirmation and clicking on OK, closes the receipt.

Note:

- Reopen link becomes active once a receipt is closed in Correspondence list.
- Not applicable for Issues.

- **Detach:** Selecting a receipt from Correspondence list using check box and clicking Detach from action menu drop down, displays detach confirmation pop up (when there is no movement of file after the selected receipt was put in). Clicking OK will detach the receipt.

Note:

- Detach receipt will be removed from Correspondence list along with its Issues (if any).
- Receipt will only be detached if there is no movement of File after the receipt was put in.

- Not applicable for Issues.

- **Mark as PUC:** Selecting an unmarked receipt in Correspondence list using check box and clicking **Mark as PUC**, the receipt is marked as PUC.

Note:

- Not applicable for Issues and closed receipt.

- **Mark as FR:** Selecting an unmarked receipt in Correspondence list using check box and clicking **Mark as FR**, provision of FR mapping with PUC is displayed. User can select PUC No. from the list of PUCs from dropdown list and click **Mark** action button to mark the receipt as FR.

Note:

- Not applicable for Issues and closed receipt.

- **Unmark:** Selecting a marked (FR/PUC) receipt in Correspondence list using check box and clicking **Unmark**, the receipt is unmarked.

Note:

- Not applicable for Issues.

- **Reopen:** Click **Reopen** link/Icon, displays the receipt reopen confirmation pop up. Entering reopening remark and clicking OK, reopens the receipt.

Note:

- Once receipt is reopened, Selection check box is made active and Reopen Icon is made inactive.

- Action on issues like Create Reminders can be taken from correspondence list view.
 - **Create Reminder:** Click **Reminder** link/Icon for Issue, displays the View Reminder window with the Issue Details and Reminder list and details,

Note:

- Applicable only for Issues.

- Further receipt can be attached in correspondence list using Add Receipt feature.

Add Correspondence in Physical File

User can attach pReceipt/eReceipt diarized in eOffice to a pFile opened from Inbox/ Inbox Folder/ Created/ Parked through following process.

STEPS TO FOLLOW:

1. Click **Add Receipt** action button.

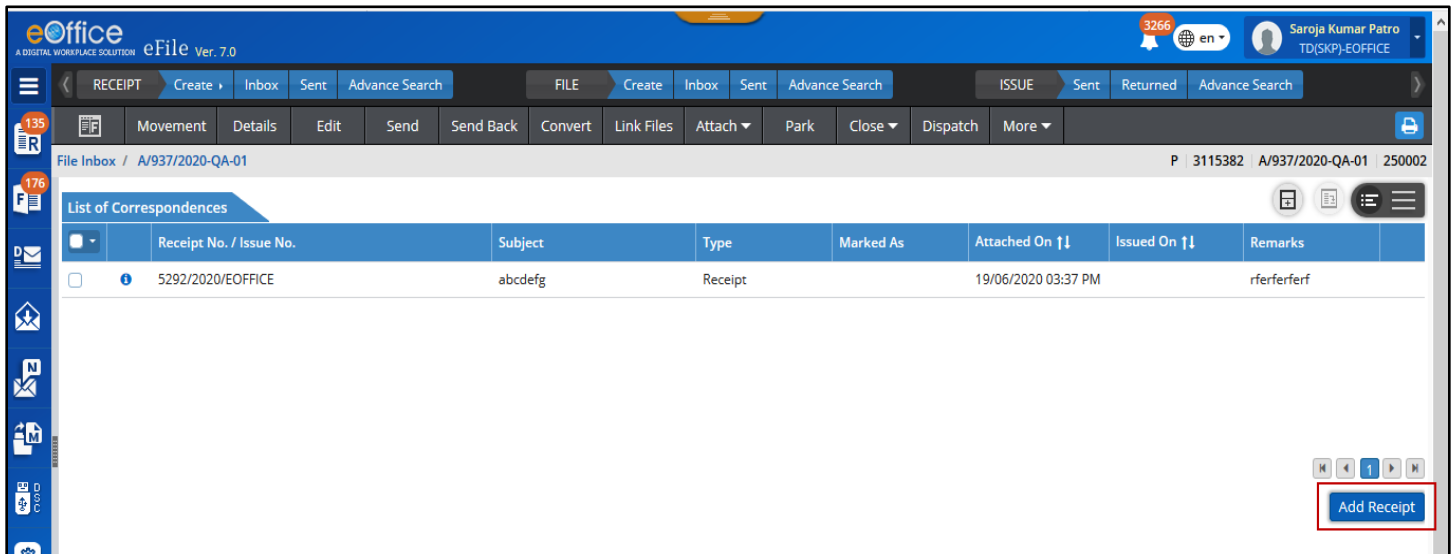

Figure 198

2. Select receipt from year wise sorted list of Physical/Electronic Receipt.
3. Provide mandatory **Remark**.
4. Click **Attach** to attach selected receipt in File.

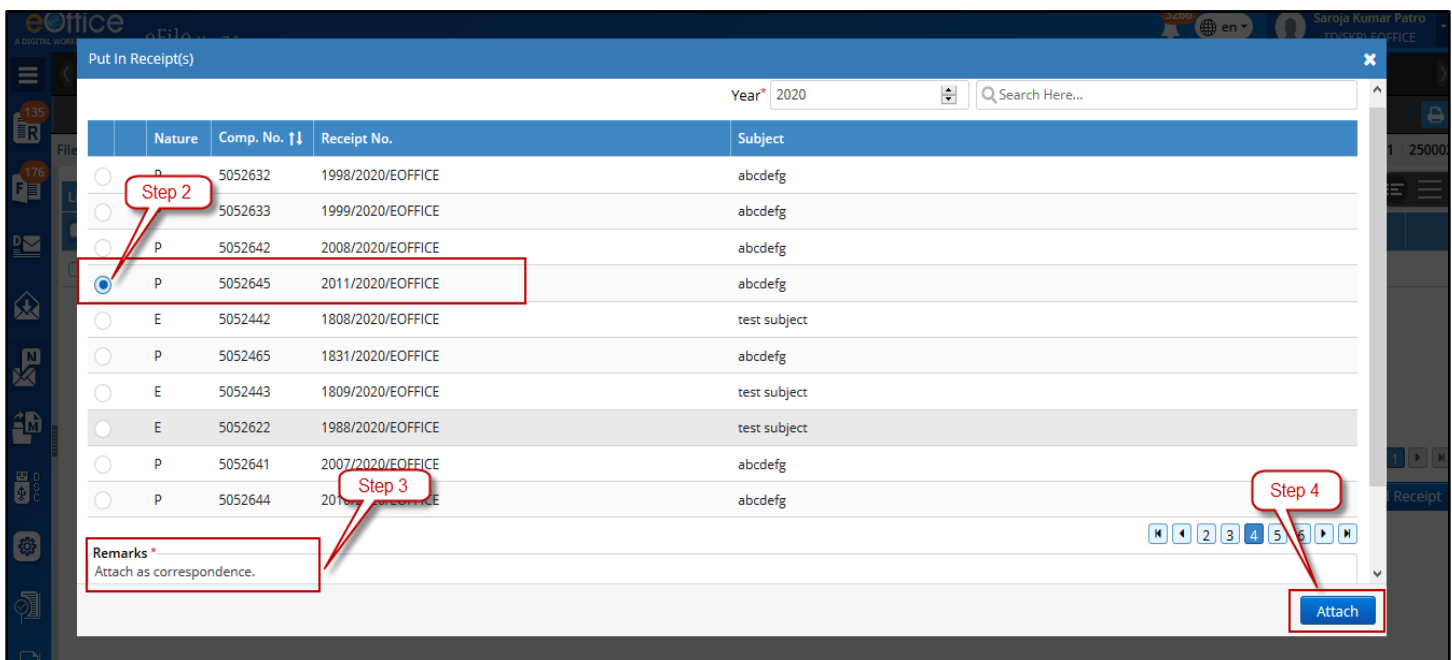

Figure 199

List of all the attached correspondences (Issues, eReceipt, pReceipt) will be displayed in ToC.

	Receipt No. / Issue No.	Subject	Type	Marked As	Attached On	Issued On	Remarks
<input type="checkbox"/>	2011/2020/EOFFICE	abcdefg	Receipt		20/06/2020 02:50 AM		Attach as correspondence.
<input type="checkbox"/>	5292/2020/EOFFICE	abcdefg	Receipt		19/06/2020 03:37 PM		rferferferf

Figure 200

Note:

- Latest correspondences (receipt/issue) will be displayed on top the list

Action on ToC List

- Attachments of the issues can be viewed by clicking on attachment icon.
- Issue details, Dispatch Details (with option to print envelope and view details of specific dispatch), Dispatched Document (PDF) along with Attachment in respective Issue can be viewed by clicking on information icon adjacent to attached Issue.
- Basic details, Dispatch History and Movement of the receipts can be viewed in popup window by clicking on information icon adjacent to attached receipt.
- Action on receipts like (Detach, Close, Mark (as PUC, FR), Unmark, Reopen etc.) can be taken from correspondence list view.
- Attachments of the issues can be viewed by clicking on attachment icon.
- Issue details, Dispatch Details (with option to print envelope and view details of specific dispatch), Dispatched Document (PDF) along with Attachment in respective Issue can be viewed by clicking on information icon adjacent to attached Issue.
- Basic details, Dispatch History and movement of the receipts can be viewed by clicking on information icon adjacent to attached receipt.
- Content of the receipts can be viewed by clicking on Receipt No. link.
- Action on receipts like (Detach, Close, Mark (as PUC, FR), Unmark, Reopen etc.) can be taken from correspondence list view.

- **Close:** Selecting a receipt from Correspondence list using check box and clicking Close from action menu drop down, displays closing confirmation pop up. Giving closing confirmation and clicking OK, closes the receipt.

Note:

- Reopen link becomes active once a receipt is closed in Correspondence list.
- Not applicable for Issues.

- **Detach:** Selecting a receipt from Correspondence list using check box and clicking Detach from action menu drop down, displays detach confirmation pop up (when there is no movement of file after the selected receipt was put in). Clicking OK will detach the receipt.

Note:

- Detach receipt will be removed from Correspondence list along with its Issues (if any).
- Receipt will only be detached if there is no movement of File after the receipt was put in.
- Not applicable for Issues.

- **Attach With Another:** Selecting a receipt from Correspondence list using check box and clicking **Attach With Another** from action menu drop down, displays the list of files available with user in which the selected receipt can be put in. Selecting File and Clicking **OK** will attach selected Receipt to respective file.

Note:

- Selected Receipt is detached from Correspondence list along with its Issues (if any).

- **Mark as PUC:** Selecting an unmarked receipt in Correspondence list using check box and clicking **Mark as PUC**, the receipt is marked as PUC.

Note:

- Not applicable for Issues and closed receipt.

- **Mark as FR:** Selecting an unmarked receipt in Correspondence list using check box and clicking Mark as FR, provision of FR mapping with PUC is displayed. User can select PUC No. from the list of PUCs from dropdown list and click **Mark** action button to mark the receipt as FR.

Note:

- Not applicable for Issues and closed receipt.

- **Unmark:** Selecting a marked (FR/PUC) receipt in Correspondence list using check box and clicking **Unmark**, the receipt is unmarked.

Note:

- Not applicable for Issues.

- **Reopen:** Click **Reopen** link/Icon, displays the receipt reopens confirmation pop up. Entering reopening remark and clicking OK, reopens the receipt.

Note:

- Once receipt is reopened, Selection check box is made active and Reopen Icon is made inactive.

- Action on issues like Create Reminders can be taken from correspondence list view.
 - **Create Reminder:** Click **Reminder** link/Icon for Issue, displays the View Reminder window with the Issue Details and Reminder list and details,

Note:

- Applicable only for Issues.

- Further receipt can be attached in correspondence list using Add Receipt feature.

Add Noting

This feature is required to add Green or Yellow Note in an electronic file opened from File Inbox/Inbox Folder/ Created/ Parked.

Add Green Note

In order add green note in an electronic file user needs to follow following steps.

STEPS TO FOLLOW:

1. Click '**Add Note**' icon to expand and then click '**Green Note**' Icon in noting panel of electronic file inner page.

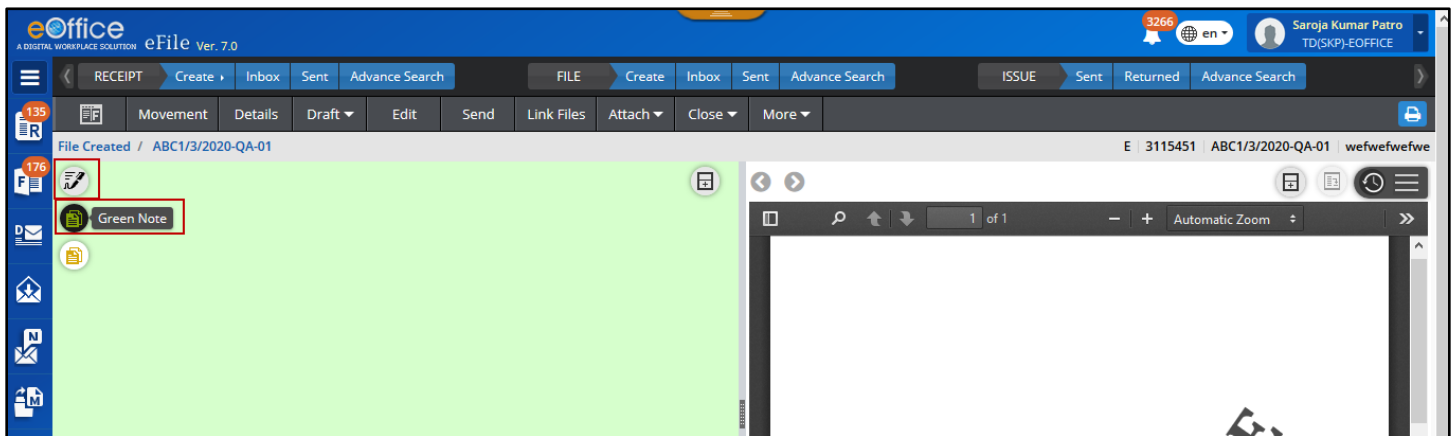

Figure 201

Note:

- User will be able to select Standard/ User defined Quick noting (English, Hindi, Other language) by Clicking on respective Sub Menu of Quick Noting action button available in Note Action Header.
- Option to Discard, Save and upload Attachment will be available for green note.

2. Enter either text by typing or paste copied data (text, hyperlink and image) in the web editor or inserts table (using editor toolbar).

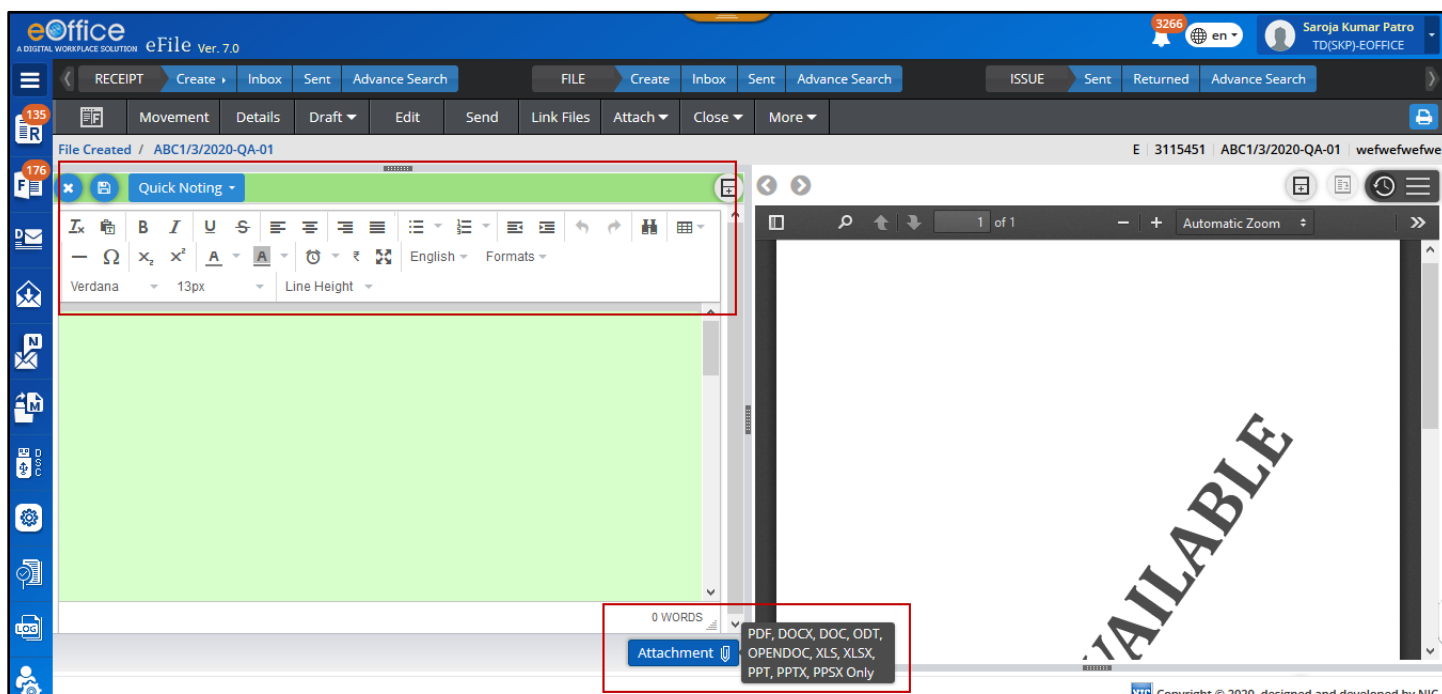

Figure 202

Note:

- Pasted content having hyperlinked data/URLs should be saved as plain text.

3. Click **Attachment** icon to attach document (PDF, DOCX, DOC, ODT, XLS, XLSX, PPT, PPTX, PPSX format) if require(**Figure 202**).

Note:

- Document attached can be of maximum 25MB.
- Clicking on Attached document will allow the user to download the document.
- Clicking on Remove icon on attached document will remove the attached document.

4. Click **Save** icon to finalize the Green note.

Note:

- Content either typed or copied and pasted from word document in editor should get Auto Saved if not saved by user.
- If Text editor has blank note it will not be Auto saved or Saved.
- Last Saved date and time (dd/mm/yyyy hh:mm:ss AM/PM) should be updated in Note Action Header after getting auto saved.
- Color of Note Action Header should be changed for unsaved (Red) and Saved (Green) note.
- Legends will be displayed in File Inbox/Inbox Folder/Created/Parked list to indicate file having saved Green note.

Edit Saved Green Noting

1. Click “**File Number**” link from Inbox/Inbox Folder/Created/Parked list. (Tiny MCE Web editor is displayed in editable mode with existing noting content.)
2. Edit the content either by typing or pasting copied data (text, table, hyperlink and image) or inserting table by using editor toolbar to make changes in the existing note.
3. **Attach** or **Remove** attached document.
4. Click **Save** icon to update the noting

Discard Saved Green Noting

1. Click “**File Number**” link from Inbox/Inbox Folder/Created/Parked list. (Tiny MCE Web editor is displayed in editable mode with existing saved noting content.)
2. Click **Discard** icon on Note Action Header.
3. Confirm deletion of noting in alert popup. On confirmation, green note will be discarded and blank text editor is displayed with option to Add Note.

Note:

- In case the green note was created by confirming the Yellow note, and if user Discard the green note, then the yellow note from which this green note is confirmed, will be restored along with all the versions of yellow note.

Add Yellow Noting

In order add Yellow note in an electronic file user needs to follow following steps.

STEPS TO FOLLOW:

1. Click 'Add Note' icon to expand and then click 'Yellow Note' Icon in noting panel of electronic file inner page.

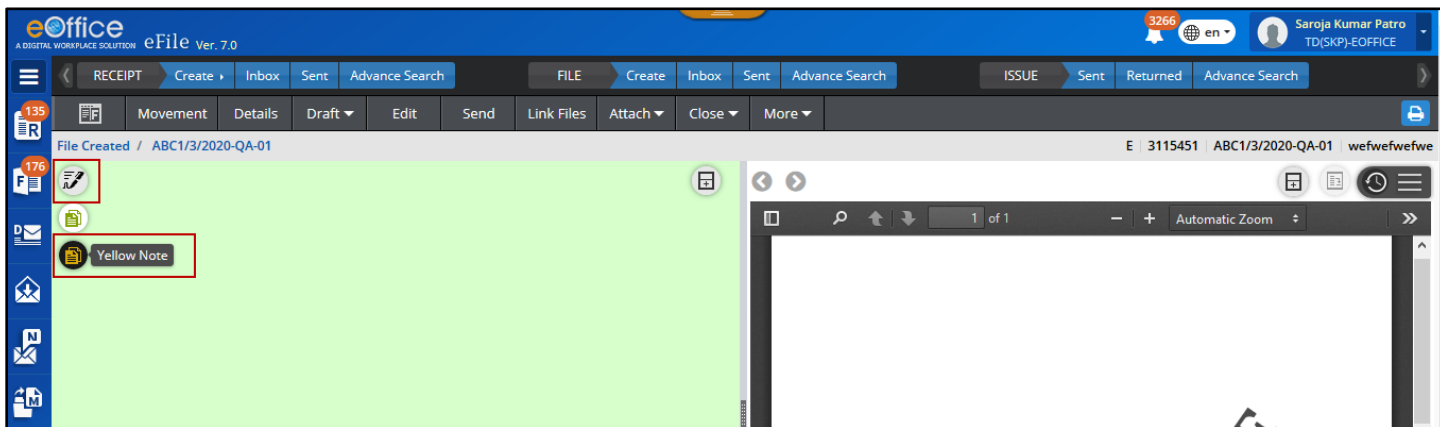

Figure 203

Note:

- User will be able to select Standard/ User defined Quick noting (English, Hindi, Other language) by Clicking on respective Sub Menu of Quick Noting action button available in Note Action Header.
- Option to **Discard**, **Save** and upload **Attachment** will be available for Yellow note.

2. Enter either text by typing or paste copied data (text, hyperlink and image) in the web editor or inserts table (using editor toolbar).

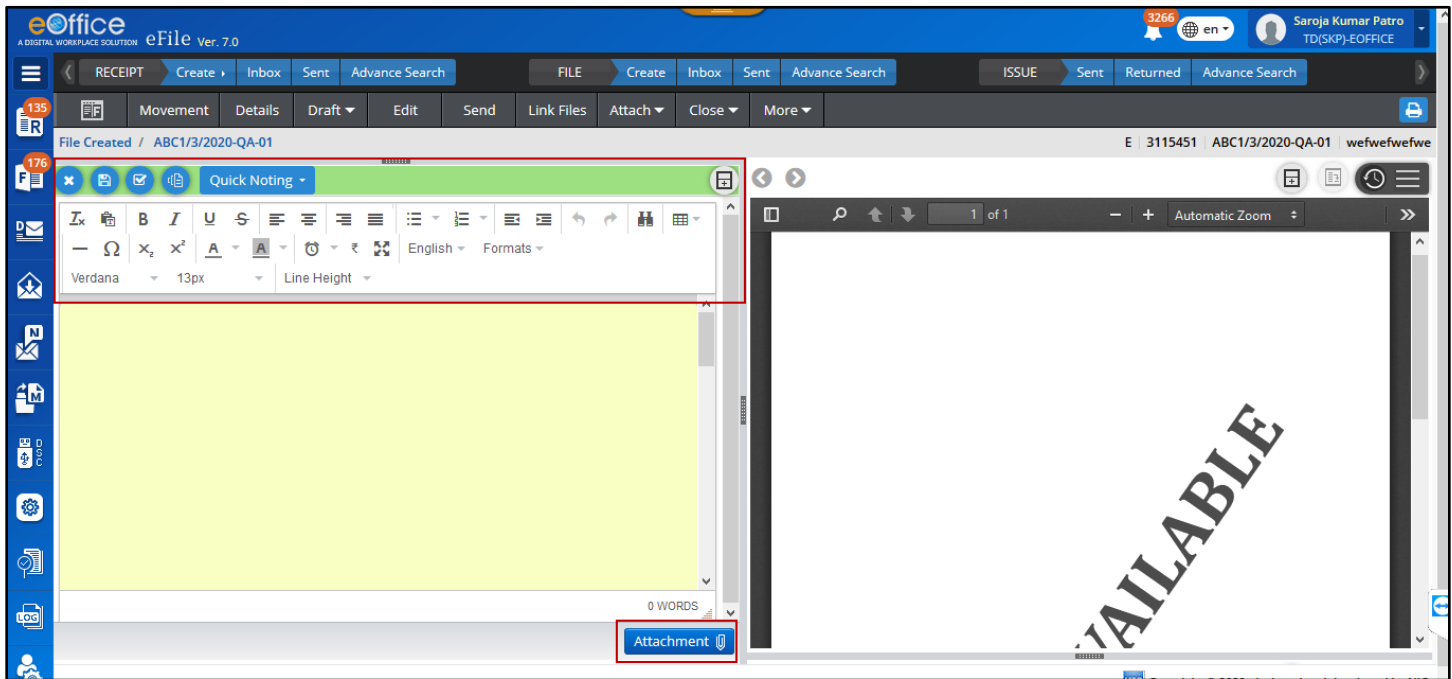

Figure 204

Note:

- Pasted content having hyperlinked data/URLs should be saved as plain text.

3. Click Attachment icon to attach document (PDF, DOCX, DOC, ODT, OPENDOC, XLS, XLSX, PPT, PPTX, PPSX format) if required(Figure 204).

Note:

- Document attached can be of maximum 25MB.
- Clicking on Attached document will allow the user to download the document.
- Clicking on Remove icon on attached document will remove the attached document.

4. Click **Save** icon to finalize the Green note (Figure 204).

Note:

- Content either typed or copied and pasted from word document in editor should get Auto Saved if not saved by user.
- If Text editor has blank note it will not be Auto saved or Saved.
- Last Saved date and time (dd/mm/yyyy hh:mm:ss AM/PM) should be updated in Note Action Header after getting auto saved.
- Version of Yellow Note will be created once Saved/ Auto Saved.
- Color of Note Action Header should be changed for unsaved (Red) and Saved (Green) note.
- Option of **Confirming** Yellow Note and Viewing Yellow Note **Version** should be available for saved yellow note.
- Legends will be displayed in File Inbox/Inbox Folder/Created/Parked list to indicate file having saved yellow note.

Edit Saved Yellow Noting

1. Click “**File Number**” link from Inbox/Inbox Folder/Created/Parked list. (Saved Yellow Note is displayed along with its version list)
2. Click **Edit** Icon Note Action Header.

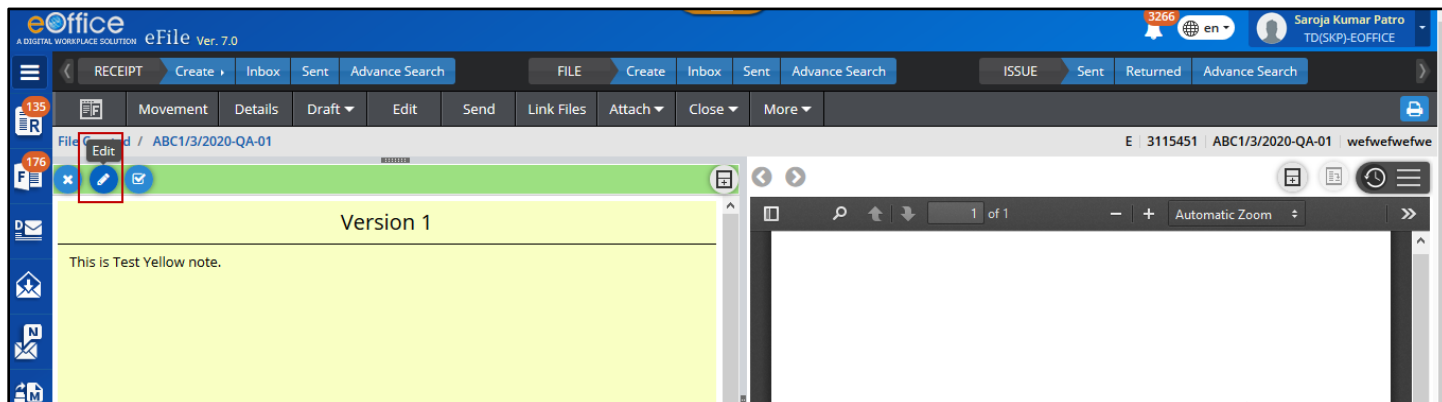

Figure 205

3. Edit the content either by typing or pasting copied data (text, table, hyperlink and image) or inserting table by using editor toolbar to make changes in the existing note.
4. **Attach** or **Remove** attached document.
5. Click **Save** icon to update the noting or **Confirm** Icon to convert it into Green Note.

Note:

- New version will be created only if the previous version available in the file is not created by the same user.

Confirm Saved Yellow Noting

1. Click “**File Number**” link from Inbox/Inbox Folder/Created/Parked list.
2. Click **Confirm** icon on Note Action Header.

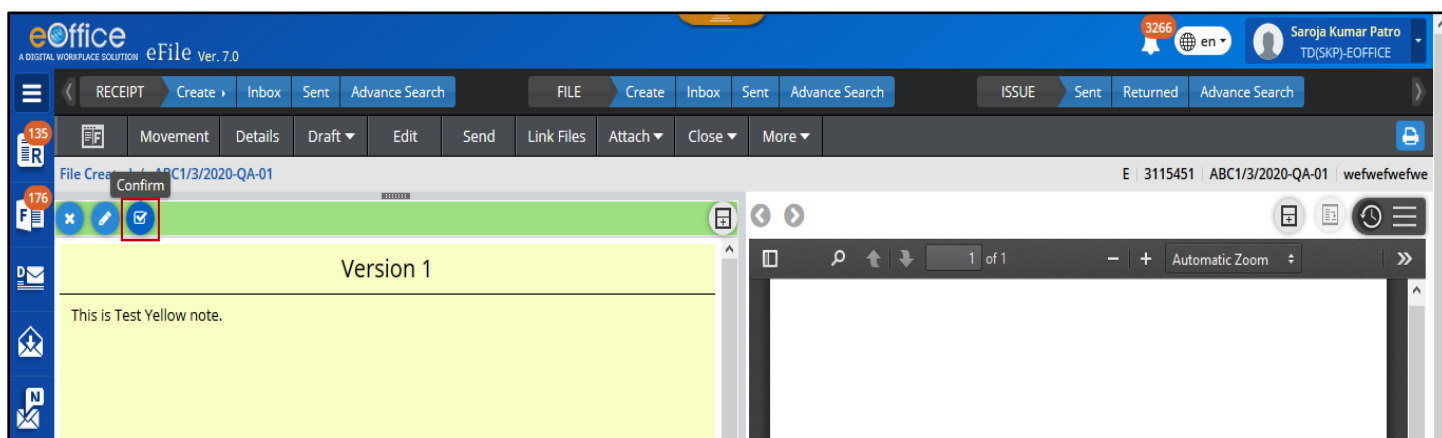

Figure 206

3. Click **OK** in ‘Confirm Yellow Note’ pop up.

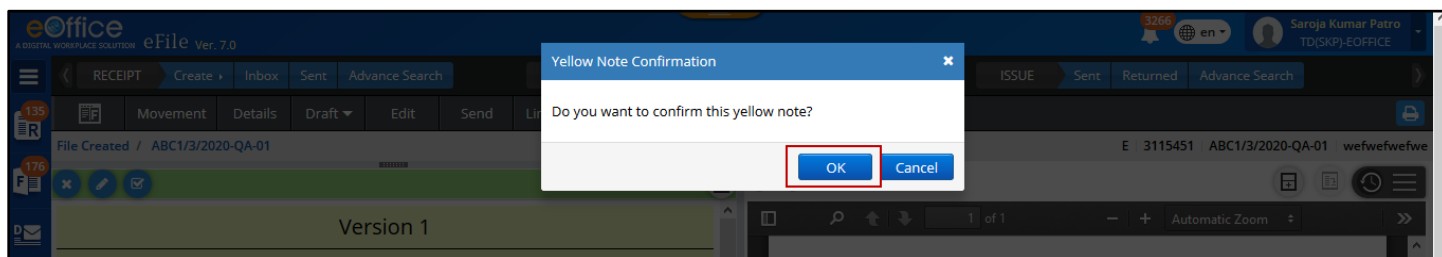

Figure 207

Note:

- Confirmed version of Yellow noting content should be converted to Green noting and displayed in web editor in editable form. (Yellow note versions shall no more be available).
- Option of **Save**, **Discard** and upload **Attachment** should be displayed for Green Note in web editor.

Discard Saved Yellow Noting

- Click “**File Number**” link from Inbox/Inbox Folder/Created/Parked list.
- Click **Discard** icon on Note Action Header or **Discard** icon available in version list page of yellow note.

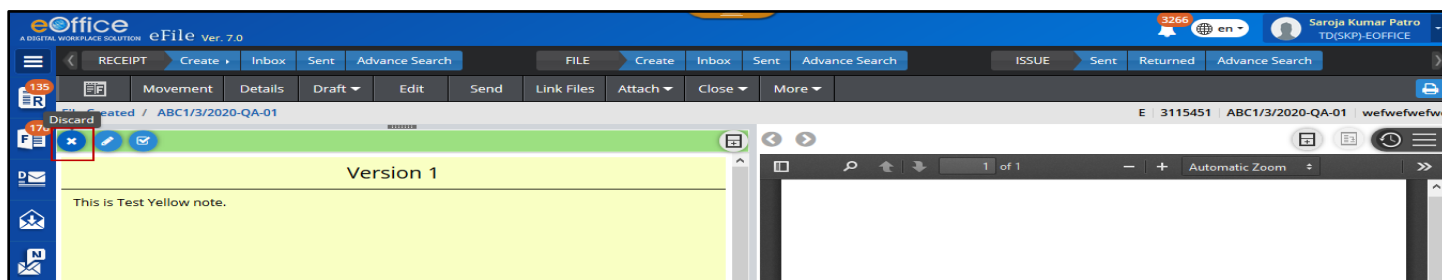

Figure 208

- Click **OK** to Confirm deletion of noting in alert popup. On confirmation, Yellow note will be discarded and blank text editor is displayed with option to Add Note.

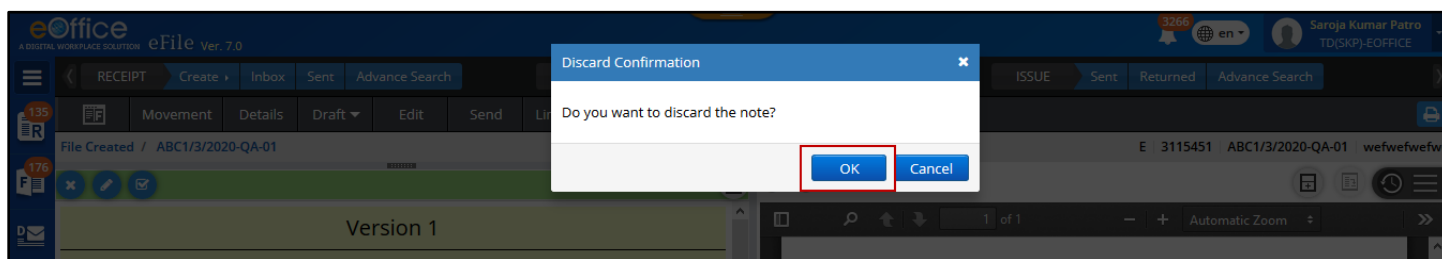

Figure 209

Note:

- Discard** icon will be available for self-created version in version list page of yellow note.
- In case the green note was created by confirming the Yellow note, and if user **Discard** the green note, then the yellow note from which this green note is confirmed, will be restored along with all the versions of yellow note.

View version of Yellow Note

1. Click “**File Number**” link from Inbox/Inbox Folder/Created/Parked list. (*By Default, yellow note is displayed along with all its versions*).
2. While working on Yellow Note editor page, Click **Version** icon on Note Action Header to view all its versions.

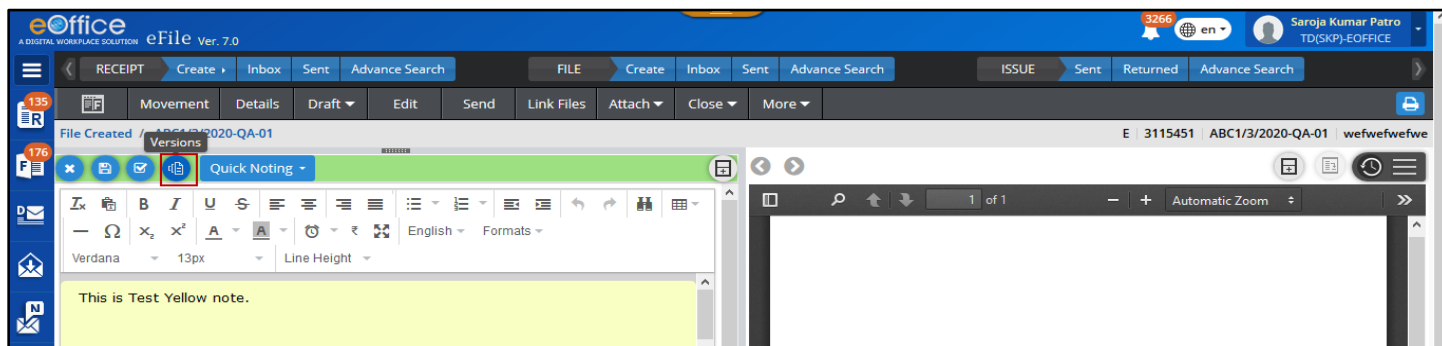

Figure 210

Note:

- New version will be created only if the previous version available in the file is not created by the same user.
- In case, a version is created by User 1 and file is send to User 2 but User 2 did not make any changes in the yellow note, and sent the file back to User 1. In this case, if User 1 edits the previously created latest version, no new version will be created.
- In case User 1 edits any other version except the previously created latest version, all the changes will be reflected in the previously create latest version by him.

Refer a Correspondence in a Green/Yellow Note

There are two different ways to refer a correspondence in a Noting.

STEPS TO FOLLOW:

Scenario 1

1. Selects content in Green Noting/Yellow Noting in text editor.
2. Open **Recent** or **All** correspondence in Right Panel of File inner page.
3. Right click correspondence page (to be referenced) and selects 'Refer this Page' option from context menu.

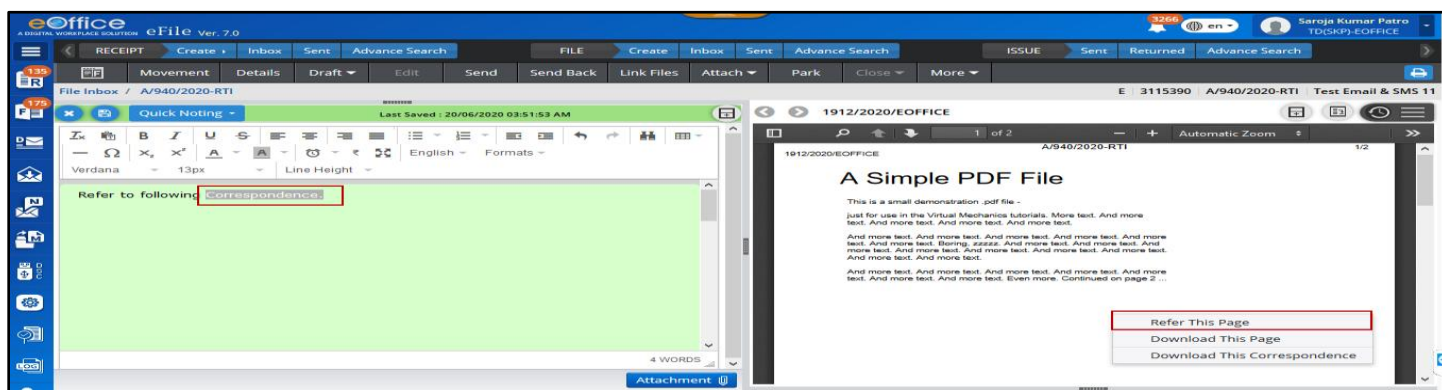

Figure 211

Scenario 2

1. Select content in Green Noting/Yellow Noting in text editor.
2. Click the **Referencing** icon.

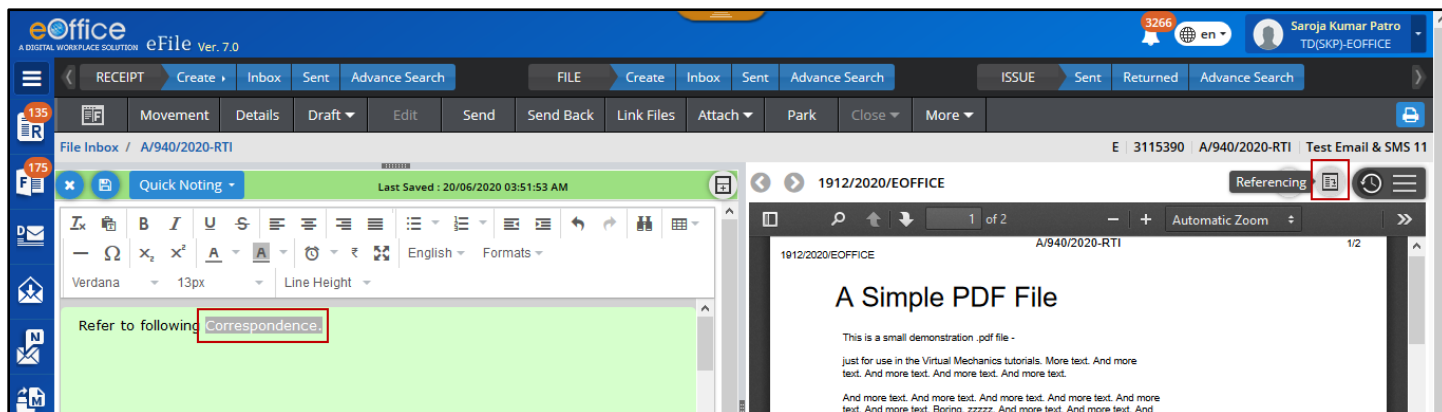

Figure 212

3. Enters page number of correspondences that is to be referred.
4. Clicks **OK** to refer to specific page of Correspondence.

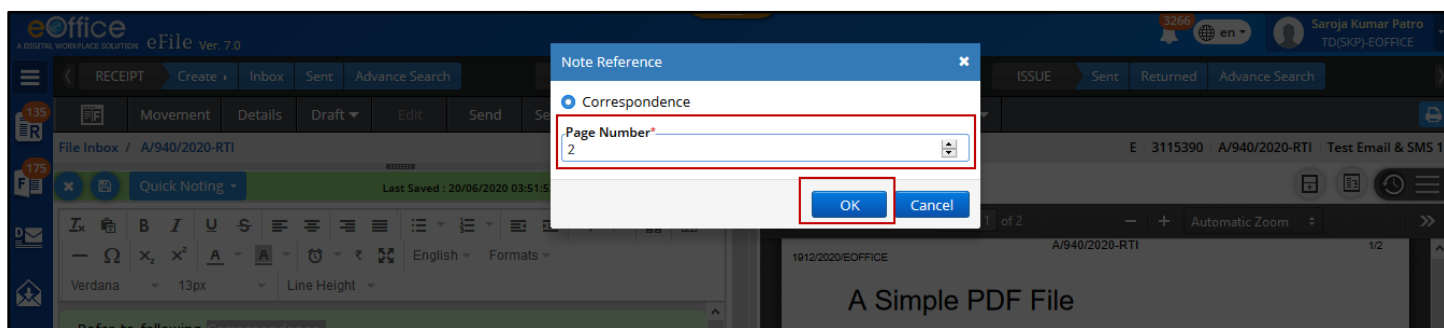

Figure 213

Note:

- **Referencing Icon** will be Active only on selection of text in Green/Yellow Note Editor and only if Correspondence or Previous Noting is available in File.
- **Refer this Page** context Menu will be available only on selection of text in Green/Yellow Note Editor and only if Correspondence or Previous Noting is available in File.
- **Referred content** will be displayed as Hyperlink (Underlined and in Blue Color), clicking on which will display the referred page in a popup window.

Refer a Previous Note in a Green/Yellow Note

There are two different ways to refer a previous note in a Noting.

STEPS TO FOLLOW:

Scenario 1

1. Selects content in Green Noting/Yellow Noting in text editor.
2. Right click Previous Noting which is to be referred (previous noting in noting panel or previous notings accessed in right ToC panel) and selects either '**Refer this Note**' or '**Refer this Paragraph**' option from context menu to refer previous noting.

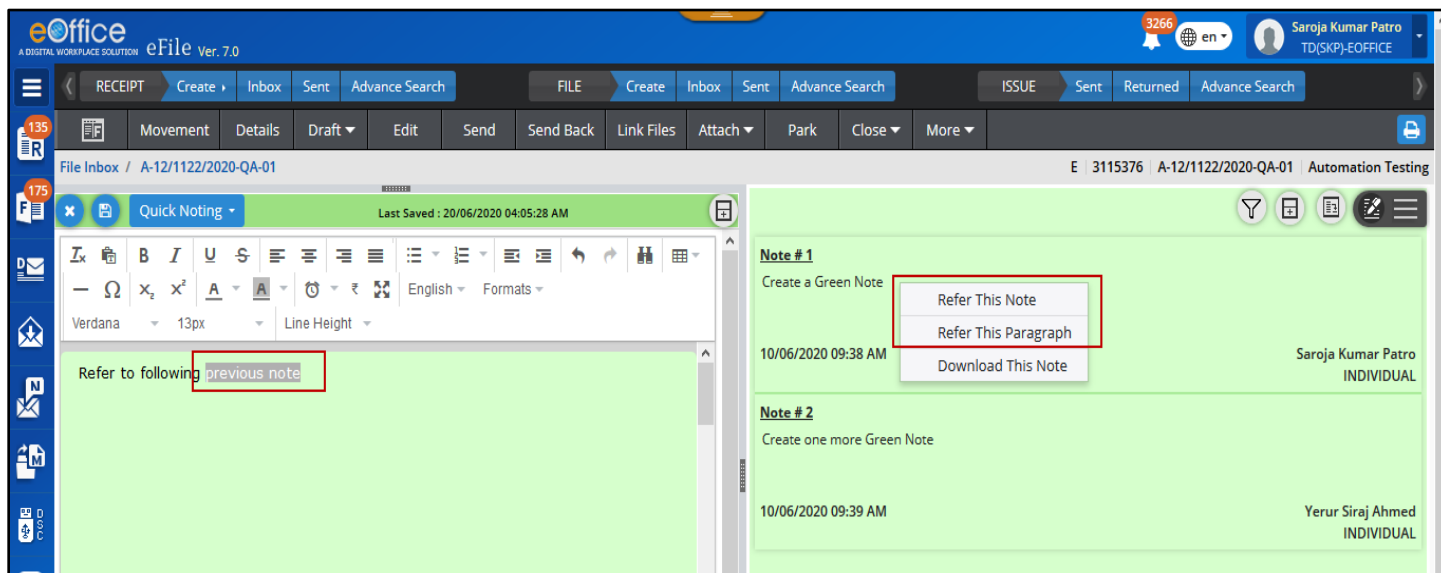

Figure 214

Scenario 2

1. Select content in Green Noting/Yellow Noting in text editor.
2. Click the **Referencing** icon.

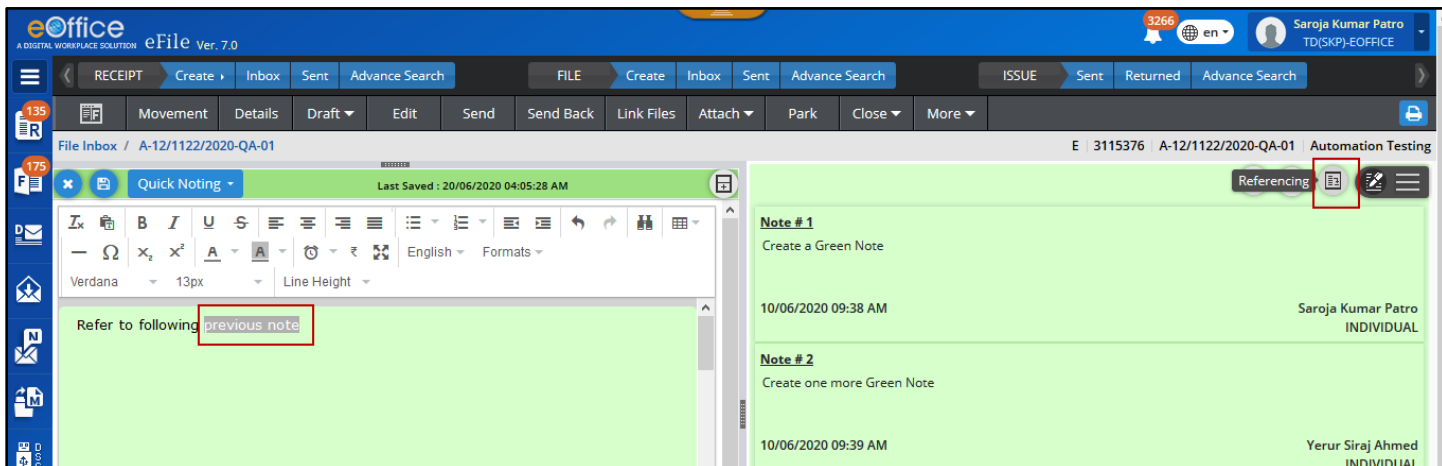

Figure 215

3. Select **Note No.** and subsequent **Paragraph** using Drop down list.
4. Clicks **OK** to refer to specific Note or Paragraph of previous noting.

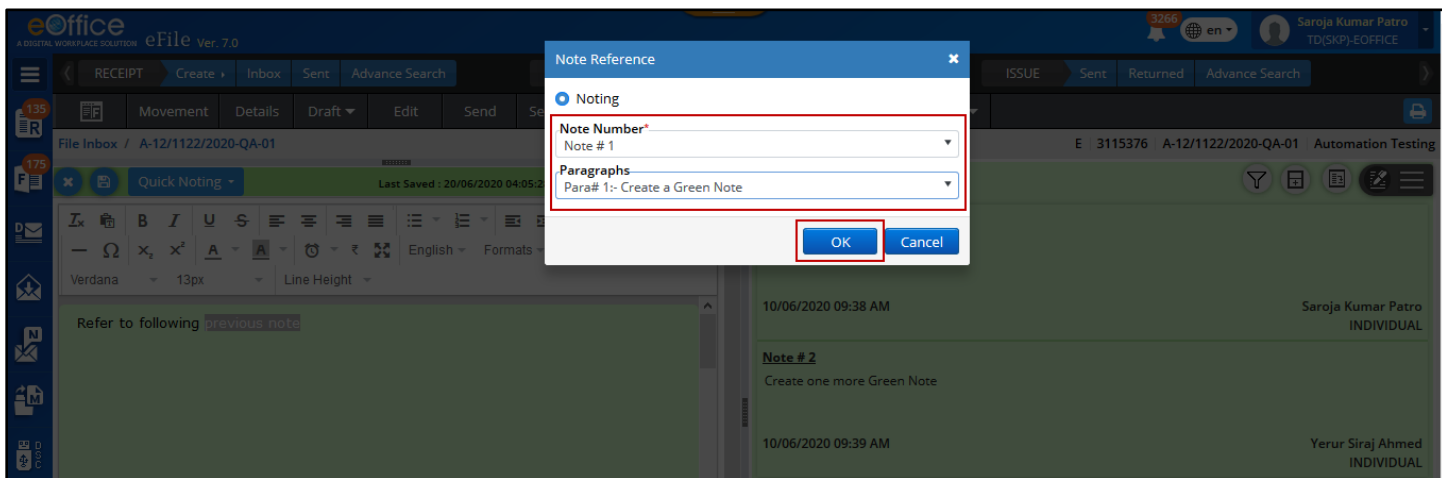

Figure 216

Note:

- **Referencing Icon** will be Active only on selection of text in Green/Yellow Note Editor and only if Correspondence or Previous Noting is available in File.
- **Refer this Page** context Menu will be available only on selection of text in Green/Yellow Note Editor and only if Correspondence or Previous Noting is available in File.
- **Referred content** will be displayed as Hyperlink (Underlined and in Blue Color), clicking on which will display the referred Noting/Paragraph in a popup window.

Edit File Details

This feature is required to edit metadata of File.

Important Points:

- ✓ File metadata (Except File No., Nature and Type) can be Edited/Updated only by the users of dealing section.
- ✓ Only Files available in File Inbox/Inbox Folder/Created/Parked list can be edited.
- ✓ Physical files in Inbox that need to be edited must be in received state.
- ✓ Only users of the dealing section will be privileged to edit the file.

STEPS TO FOLLOW:

1. Open a file from **Inbox/ Inbox Folder/ Parked/ Created** list and click **Edit** menu to edit the metadata (**Figure 217**).

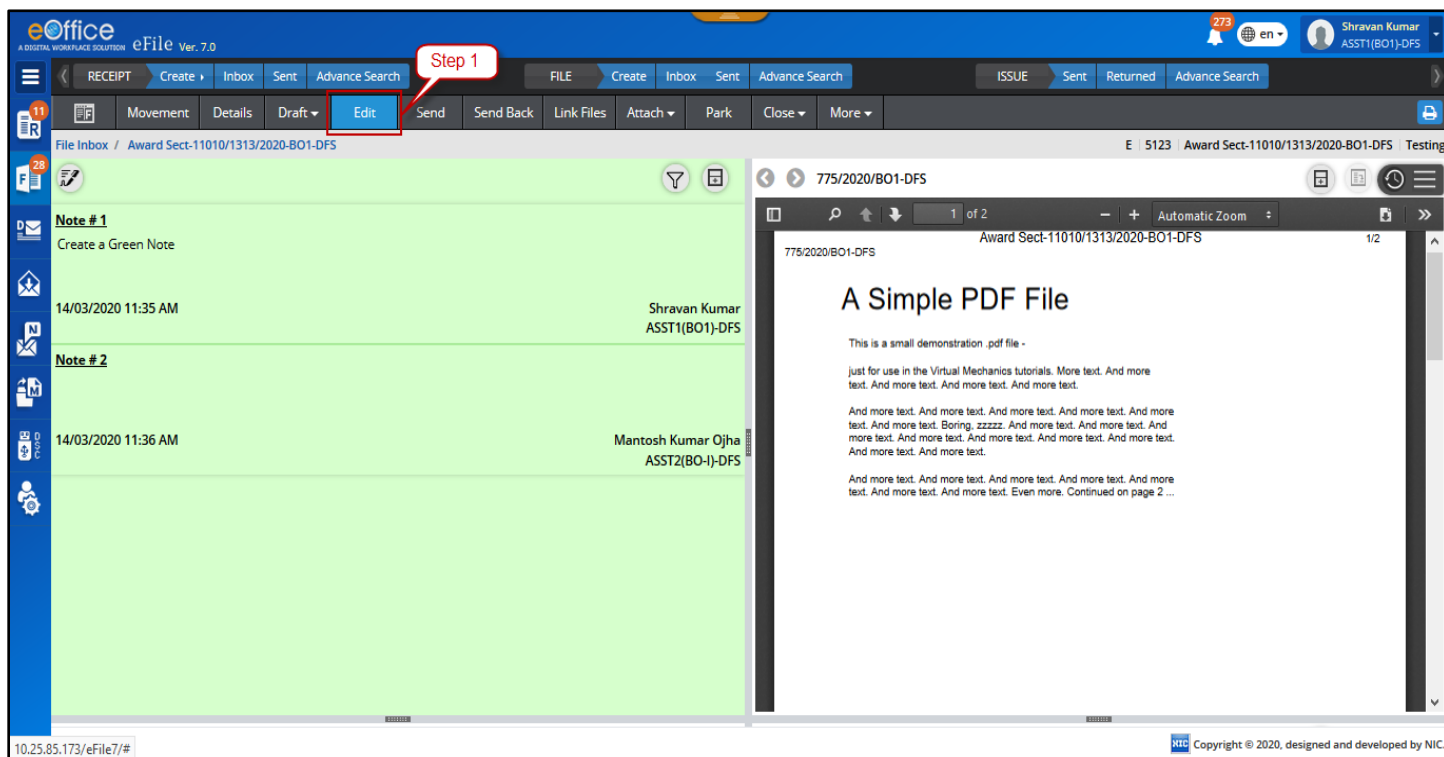

Figure 217

2. Make the necessary changes in Subject Description, Main Category, Sub-Category, Remarks, Language, Previous and Future Reference values. (Figure 218)
3. Click **Save** button to save the changes and complete the editing of file.

eoffice eFile Ver. 7.0

RECEIPT Create Inbox Sent Advance Search FILE Create Inbox Sent Advance Search ISSUE Sent Returned Advance Search

273 en Shrivani Kumar ASST1(BO1)-DFS

भारत सरकार
GOVERNMENT OF INDIA
Ministry of Home Affairs (MHA)
DFS
BO 1 SECTION - DFS

Nature – Electronic Type – NON SFS

File No. *
Award Sect-11010/1313/2020-BO1-DFS

Subject

Description *
Automation Testing

Main Category ACP and other related matters Sub Category Choose One

Other Details

Remarks
Automation Testing RemarksEnter RemarksNICNIC

Previous References Automation Testing- Previous Ref. Later References Automation Testing- Later Ref.

Language

Save ▶

Step 2

Step 3

Figure 218

Note:

- User will be redirected to the file inner page after editing done.
- Edited/updated information will be displayed under File details.
- Only users of the dealing section will be privileged to edit the file.

File Attachments

This feature is required to attach Files/Receipts in a main file. Attached Files/Receipt will move along with main file and there is provision to 'Detach' or 'Attach with Another File' attached File/Receipts at any point of time by providing mandatory remarks.

Attaching Files with main file

Important Points:

- ✓ Main file must be present in Inbox/Inbox Folder/Created/Parked List.
- ✓ File(s) to be attached must be present in Inbox/Inbox Folder/ Created list in standalone condition (Not attached with any other File).
- ✓ File in Parked/Closed/Submitted files for Closing or Reopening Approval/Approval request of file module will not be available for attachment
- ✓ Physical Files (Both main file and file to be attached) should be Received State in Inbox/Inbox Folder.
- ✓ File(s) to be attached must not have attached File/Receipt.
- ✓ File(s) to be attached must be of same nature (P/E) as of main File.

STEPS TO FOLLOW:

1. Click **Attach File** submenu under **Attach** menu in File Inner page to open file attachment page.

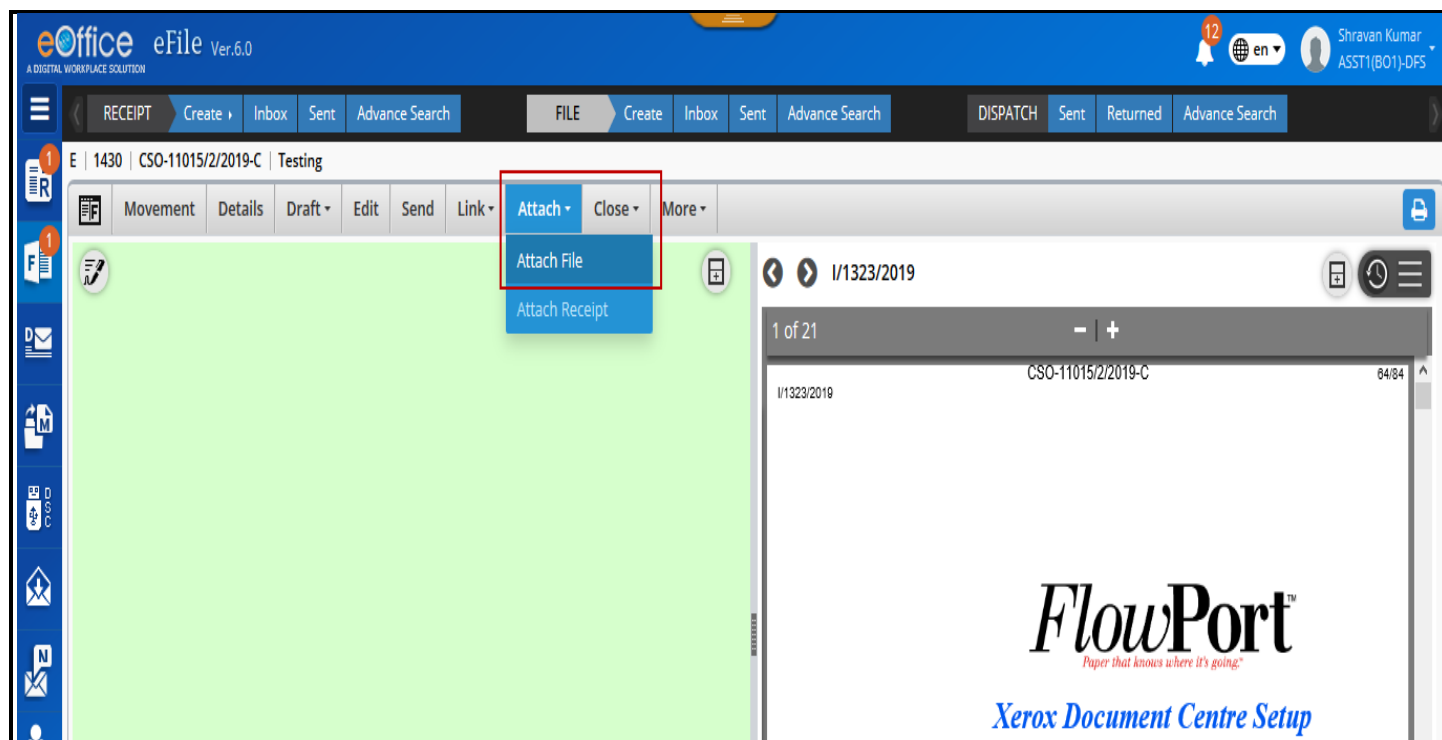

Figure 219

2. Click **Attach File** action Button.

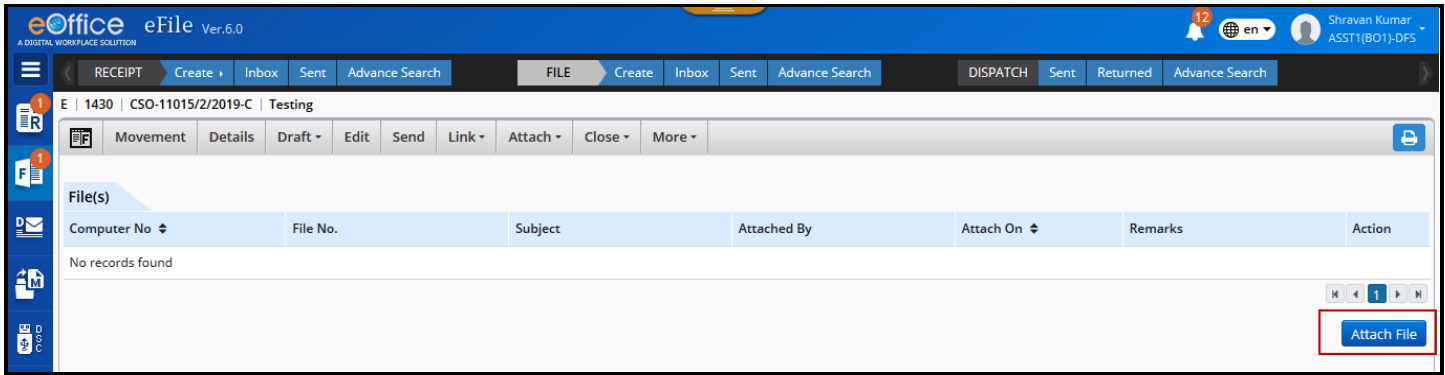

Figure 220

3. Select File(s) in Attach File pop up window showing year wise listing of File(s) (Inbox/Inbox Folder/Created) of same nature as of main file.

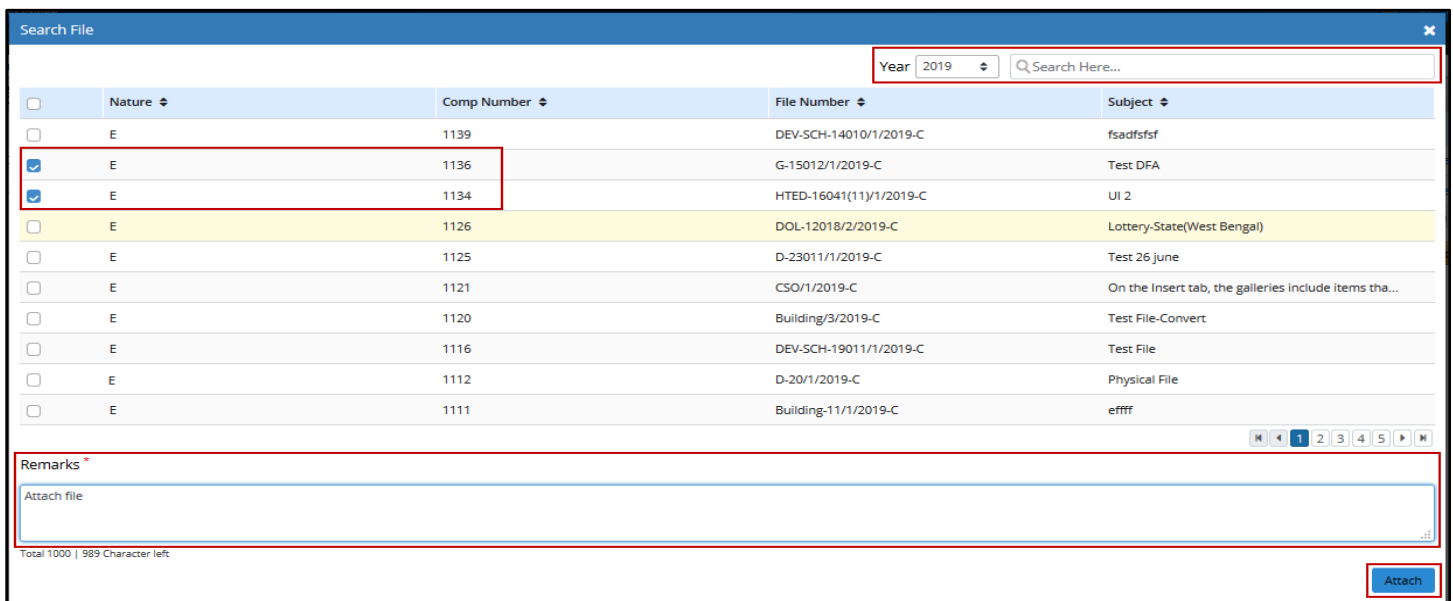

Figure 221

4. Enter mandatory **Remarks**.

5. Click **Attach** action button to attach selected File.

Note:

- Attached File(s) will be removed from its current location.
- Location of Attached File will be updated in the Advance Search of the Attached file.
- Attachment details will be maintained in the Attach File Page of the Main file and Attached/Detached Tab of File history in File Details page.
- Attachment details will also be displayed in Details of main File searched from Advance Search.
- File movement history of attached file should be updated with attachment information in Remark with every movement of main file (until detached).
- Option to **Detach**, **Attach with Another** and view Action Details of attached file should be displayed in File Attachment page.
- Attachment icon should be displayed, next to File no. in Inbox/Inbox Folders/Created/Parked list page.

Attaching Receipt with Main File

Important Points:

- ✓ Main File must be present in Inbox/Inbox Folder/Created/Parked List of the user.
- ✓ Receipt(s) to be attach must be present in Inbox/Inbox Folder/Created List in standalone condition (Not attached with any other Receipt).
- ✓ Note: Receipt in Closed folder will not be available for attachment.
- ✓ Main Physical file should be in received state.
- ✓ Physical Receipt to be attached should be in received state.
- ✓ Receipt(s) to be attached must not have any attached File/Receipt.
- ✓ Receipt(s) to be attached must be of same nature (P/E) as of main File.

STEPS TO FOLLOW:

1. Click **Attach Receipt** submenu under **Attach** menu in File Inner page to open file attachment page.

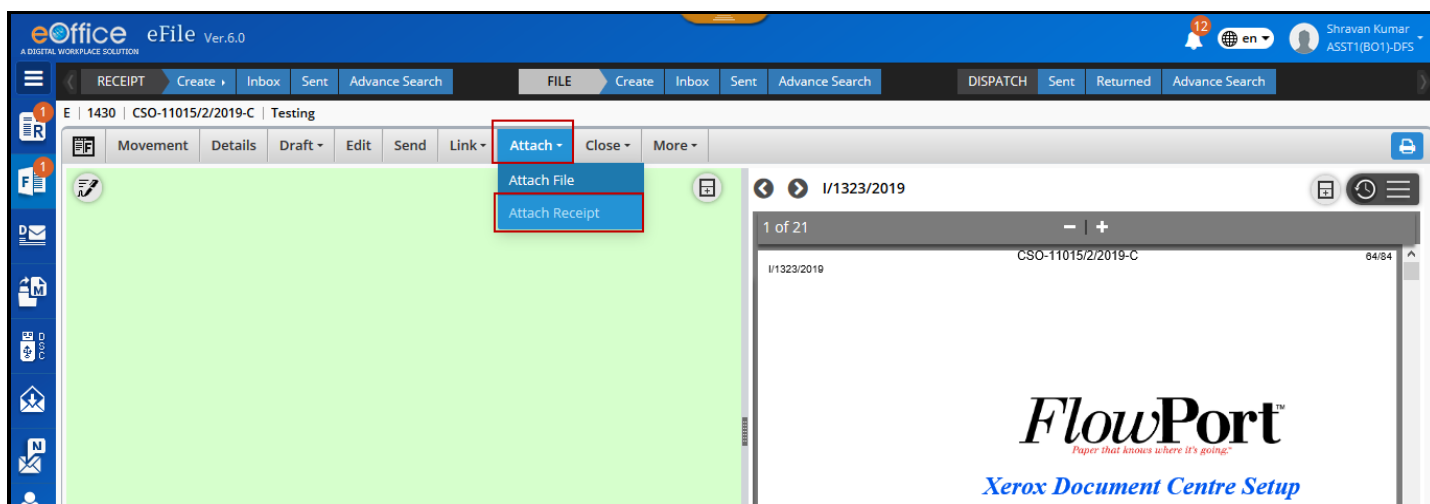

Figure 222

2. Click **Attach Receipt** action button.

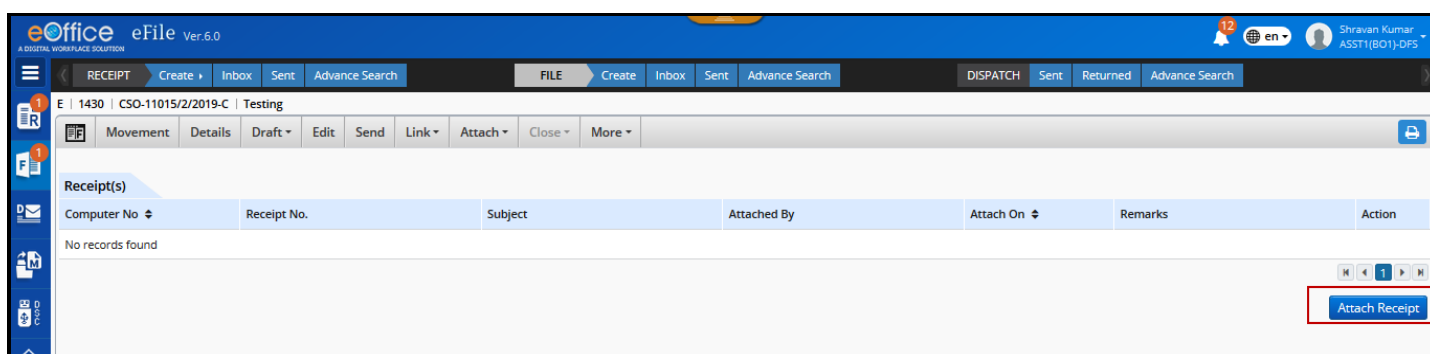

Figure 223

3. Select Receipt(s) from the pop up window showing year wise listing of Receipt(s) (Inbox/Inbox Folder/Created) of same nature as of main file.

Nature	Comp Number	Receipt Number	Subject
<input checked="" type="checkbox"/> E	1683	454/2019/BO1-DFS	fngfnfdghgh
<input type="checkbox"/> E	1614	390/2019/BO1-DFS	dettol new

Remarks *

Attach Receipt

Total 1000 | 986 Character left

Attach

Figure 224

4. Enter Remarks and click **Attach** to attach selected File.

Note:

- Attached Receipt(s) will be removed from its current location.
- Location of Attached Receipt will be updated in the Advance Search of the Attached Receipt.
- Attachment details will be maintained in the Attach Receipt Page of the Main file and Attached/Detached Tab of File history in File Details page.
- Attachment details will also be displayed in Details of main File searched from Advance Search.
- Receipt movement history of attached receipt will be updated with attachment information in Remark with every movement of main file (until detached).
- Option to **Detach**, **Attach with Another** and view Action Details of attached receipt will be displayed in file attachment page.
- Attachment icon will be displayed next to File no. in Inbox/Inbox Folders/Created/Parked list page.

Detach already attached Files

Important Points:

- ✓ Main file must be present in Inbox/Inbox Folder/Created/Parked List.
- ✓ Attached File(s) must be present in attached file list of main file.
- ✓ Main physical file should be received state in Inbox/Inbox Folder.

STEPS TO FOLLOW:

1. Click **Attach File** submenu under **Attach** menu in File Inner page to open File attachment page.

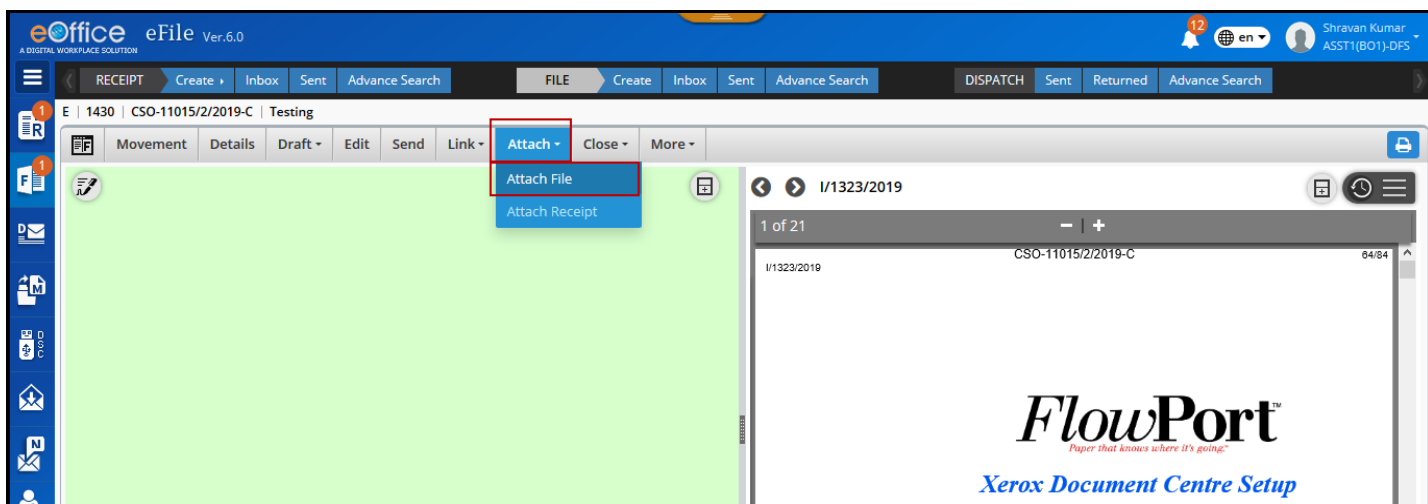

Figure 225

2. Select File(s) and click **Detach** action dropdown menu or **Detach Icon** adjacent to attached File details.

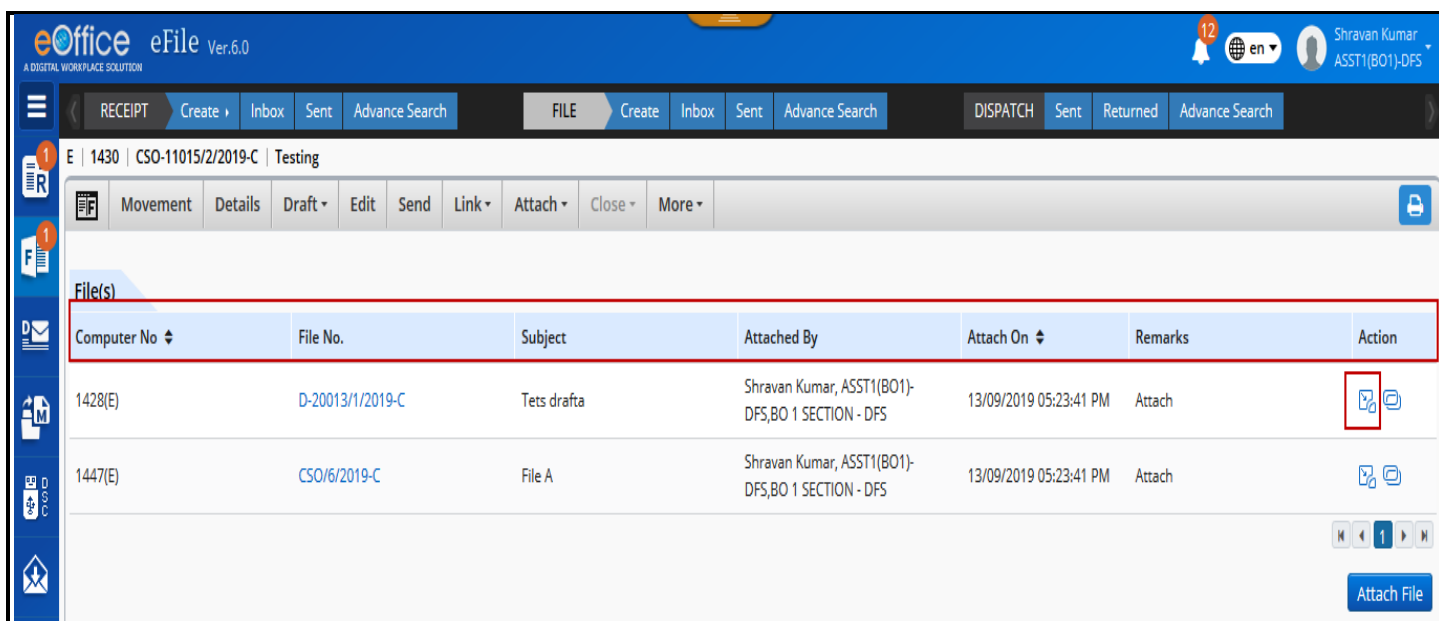

Figure 226

3. Enter **Remarks** in Confirmation alert popup.

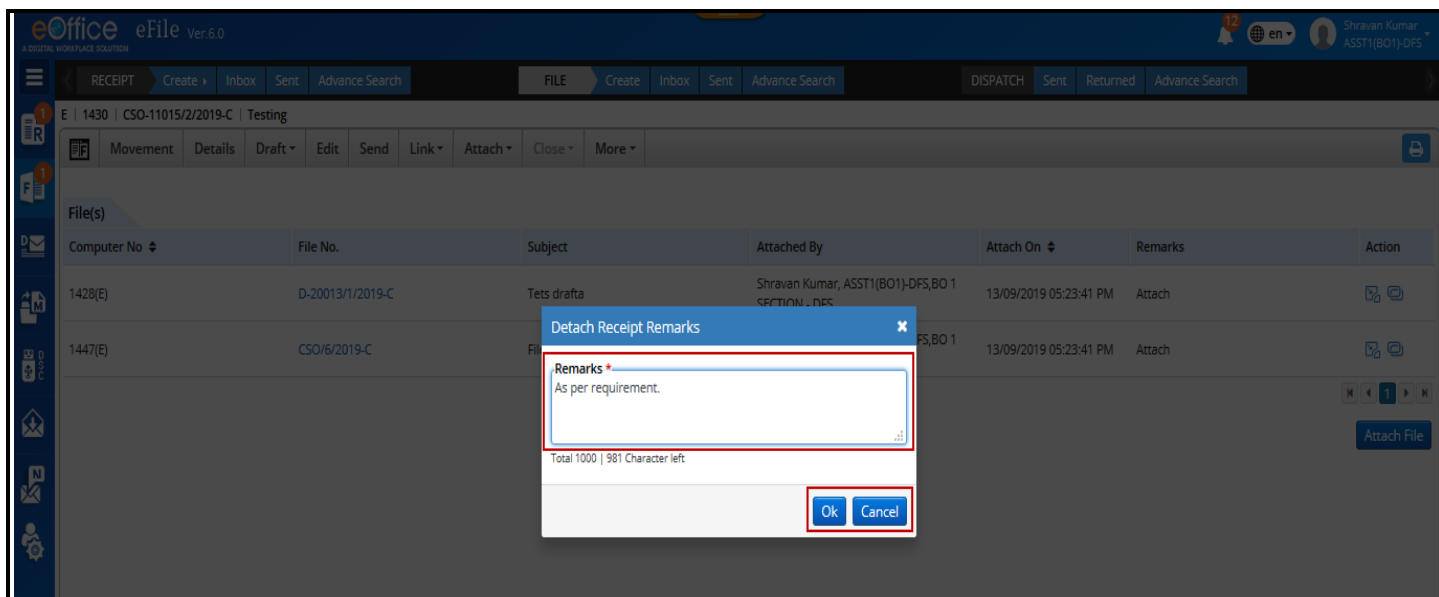

Figure 227

4. Click **Ok** button to detach selected file.

Note:

- Selected attached File(s) will be detached from main File.
- Detached File(s) will be moved to File Inbox when detached after movement of main file.
- Detached File(s) should move to respective folder (from where they get attached) when detached without movement of main file.
- File(s) detach details should be maintained under Attached/Detached tab of File History in File Detail Page.
- Attach/Detach history should not be maintained if attached File get detached without any movement of File.
- File movement history of detached file should be updated with detachment information in Remark, if detached after movement of main file.

Detach already attached Receipts

Important Points:

- ✓ Main file must be present in Inbox/Inbox Folder/Created/Parked List.
- ✓ Attached File(s) must be present in attached Receipt list of main file.
- ✓ Main physical file should be received state in Inbox/Inbox Folder.

STEPS TO FOLLOW:

1. Click **Attach File** submenu under **Attach** menu in File Inner page to open File attachment page.

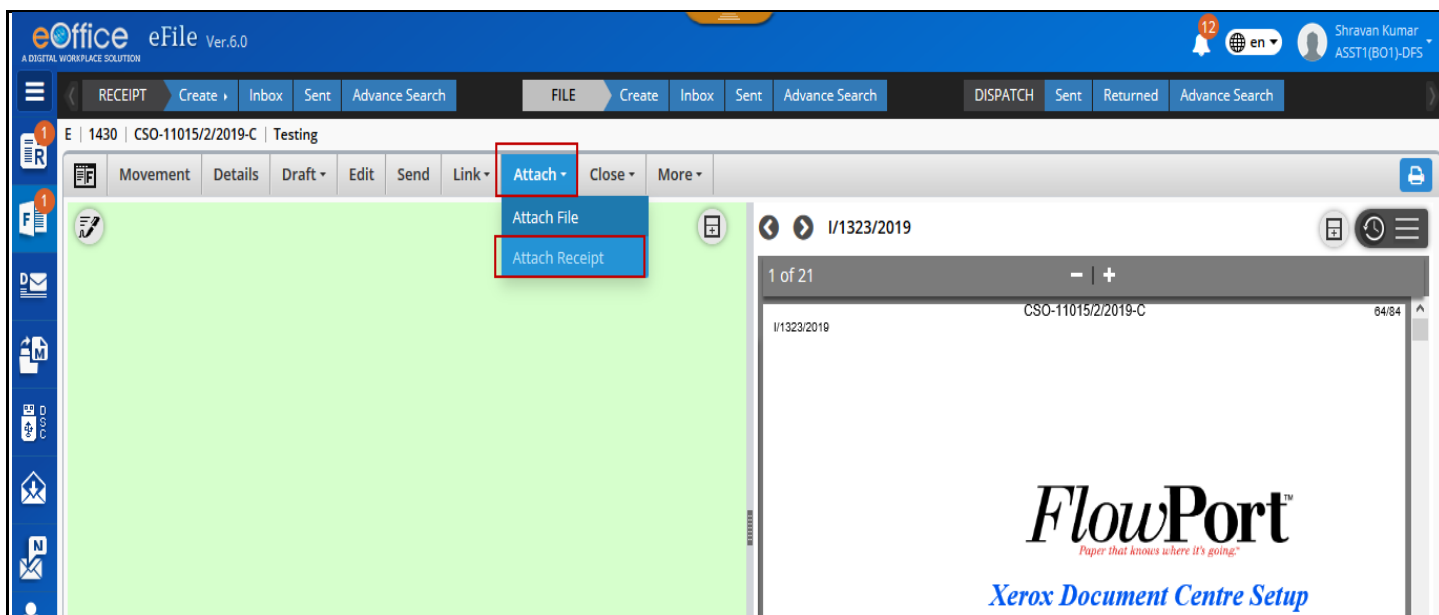

Figure 228

2. Select Receipts and click **Detach** action dropdown menu or **Detach Icon** adjacent to attached Receipts details.

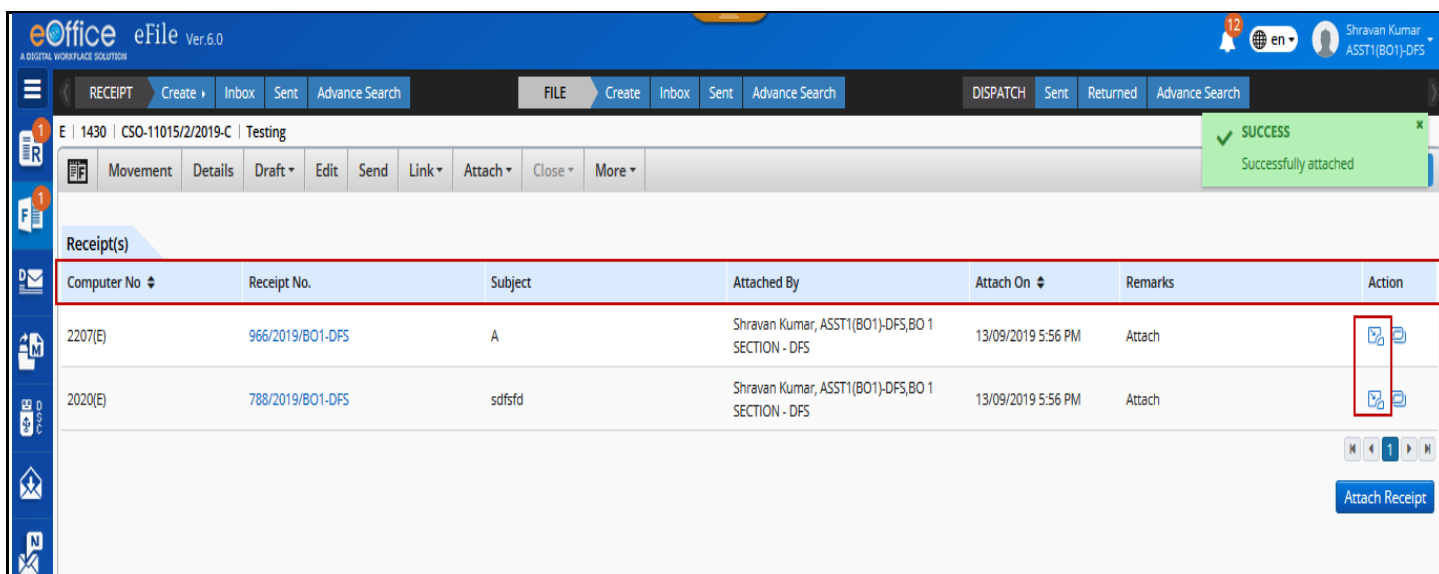

Figure 229

3. Enter **Remarks** in Confirmation alert popup.

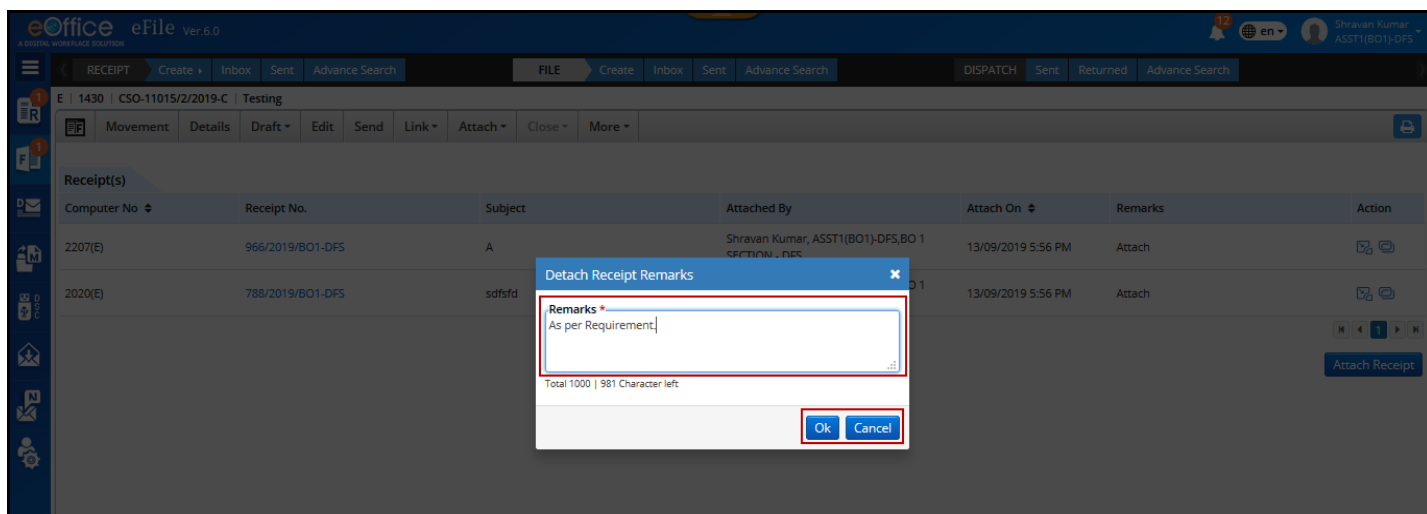

Figure 230

4. Click **Ok** button to detach selected receipts.

Note:

- Selected Receipts will be detached from main File.
- Detached Receipts will move to Receipt Inbox of user if detached after movement of main file.
- Detached Receipts will move to respective folder (from where they get attached) if detached without movement of main file.
- Receipts detach details will be maintained in Attached/Detached tab of File History in File Detail Page.
- Attach/Detach history will not be maintained if attached File(s)/Receipt(s) get detached without any movement of File
- Receipt movement history of detached Receipt will be updated with detachment information in Remark, if detached after movement of main file.

Attach with another File

This feature is required to attach already attached File/Receipt with another file available in user's File Inbox/Inbox Folder/Created List.

Important Points:

- ✓ Main file must be present in Inbox/Inbox Folder/Created/Parked List.
- ✓ Attached Files/Receipts must be present in attached File/Receipt list of main file.
- ✓ Main physical file should be received state in Inbox/Inbox Folder.

STEPS TO FOLLOW:

1. Click **Attach File** submenu under **Attach** menu in File Inner page to open File attachment page.
2. Select File/Receipts and click **Attach with Another** icon adjacent to attached File/Receipts details list. (Pop up displaying year wise list of Files in Inbox/Inbox/Folder/Created/Parked will open)

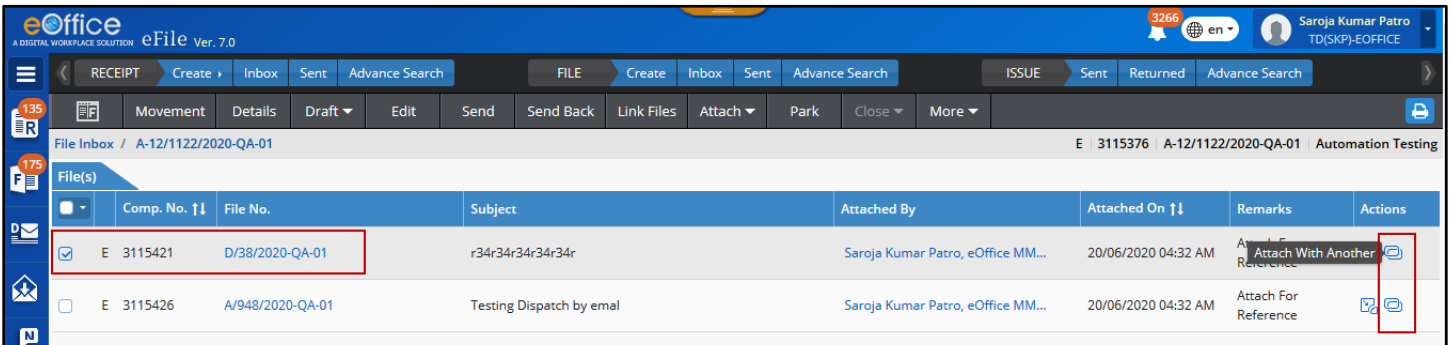

Figure 231

3. Select the **File** with which you want to attach.
4. Enter mandatory **Remarks** in popup.
5. Click **Attach** button to attach respective File/Receipt with other selected file.

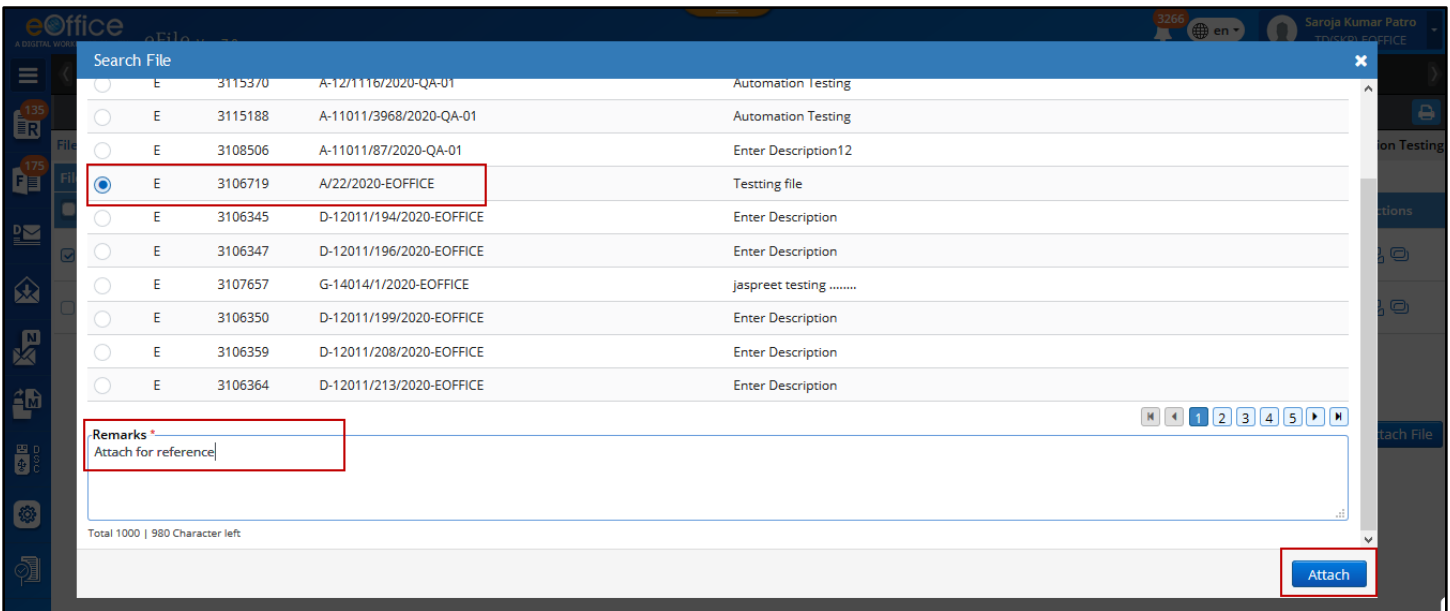

Figure 232

Note:

- Selected File/Receipt will be detached from main File and attached to selected File.
- File/Receipt details will be maintained in Attached/Detached tab of File History in File Detail Page.
- Attach/Detach history will not be maintained if attached File/Receipt get attached with another file without any movement of File
- File/Receipt movement history will be updated.

Link File

This feature is required to Link Copy of a file in main file. Option to **Delink** and View files in which copy of opened file is linked (**Referred in File**) are available.

Link Files with Main File

Important Points:

- ✓ Main File in which other file is to be linked must be in Inbox/Inbox Folders/Parked/Created Folder.
- ✓ Files to be linked must be present in Inbox/Inbox Folders/Created Folder of the user.
- ✓ Files to be linked and main file must not be attached to other File/Receipt.
- ✓ Physical files to be linked must be in received state.
- ✓ Main file and file to be linked must not be same.

STEPS TO FOLLOW:

1. Click Link menu in File Inner Page to open the linked file list page.
2. Click '**Link**' button.

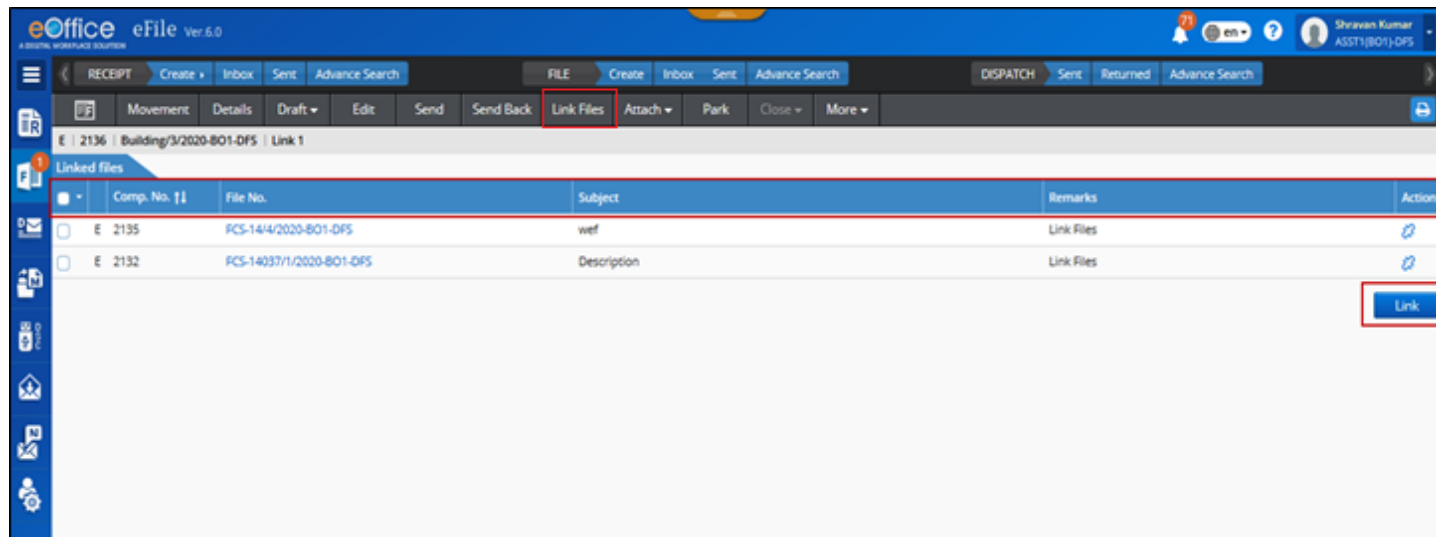

Figure 233

3. Select Files using check box window in the 'Search Files to Link' pop up showing year wise listing of Files (Inbox/Inbox Folder and Created).

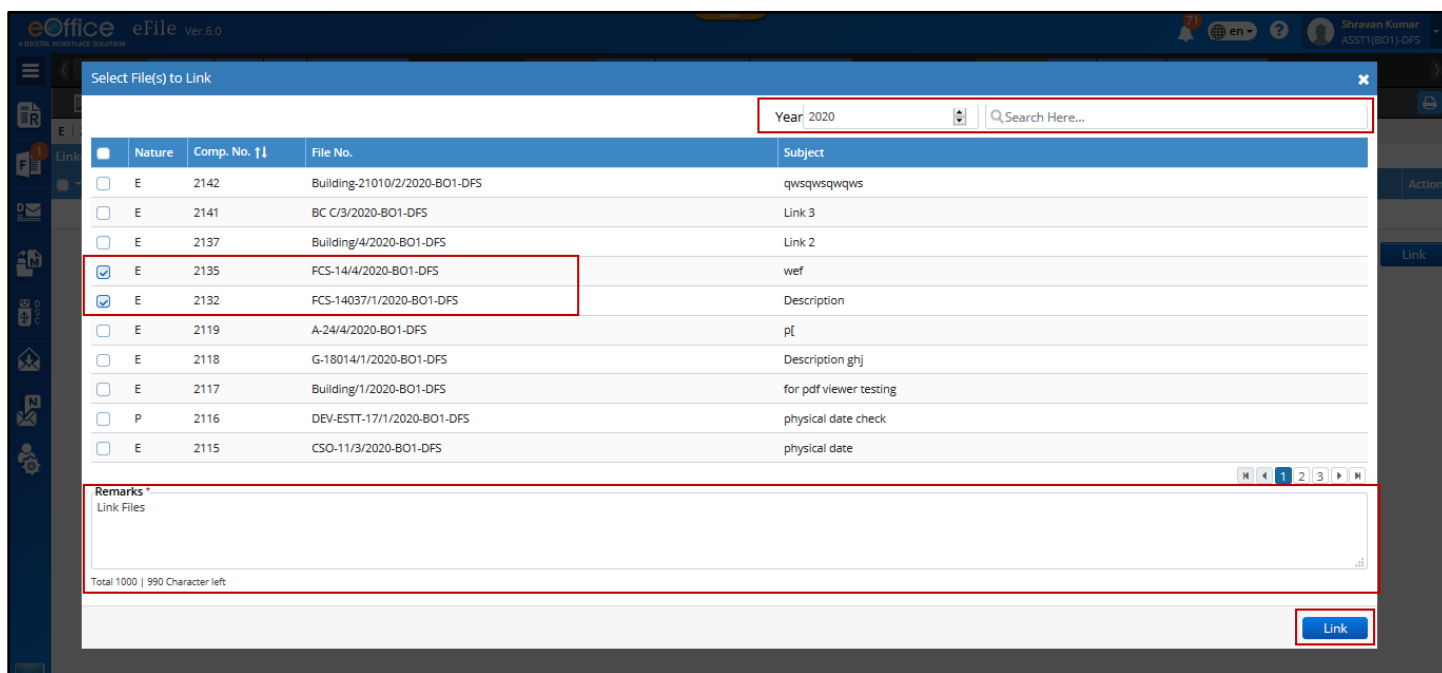

Figure 234

4. Enter mandatory remarks.
5. Click **Link** button in Pop up to link the selected files with main file.

Note:

- Read-only Copy of Files will be Link with the main File.
- Linking details will be maintained in the Linked File Page of the Main file and Link/Delink Tab of File history in File Details page.
- Details of main file will be maintained in the Referred in File list of the linked file.
- Files that are linked will remain in their respective locations.
- Files that are already linked in a main file will not be displayed again in 'Search Files to Link' pop.

Delink Linked Files

Important Points:

- ✓ Main File in which other file is to be delinked must be in Inbox/Inbox Folders/Parked/Created Folder.
- ✓ Main file from which other file is to be delinked must not be attached to other Files/Receipt.
- ✓ Linked File(s) must be available in Linked files list page.
- ✓ User who will delink the linked files must be the same user who had linked the file or other users within his/her dealing section.

STEPS TO FOLLOW:

1. Click **Link** menu in File Inner Page to open the linked file list page.

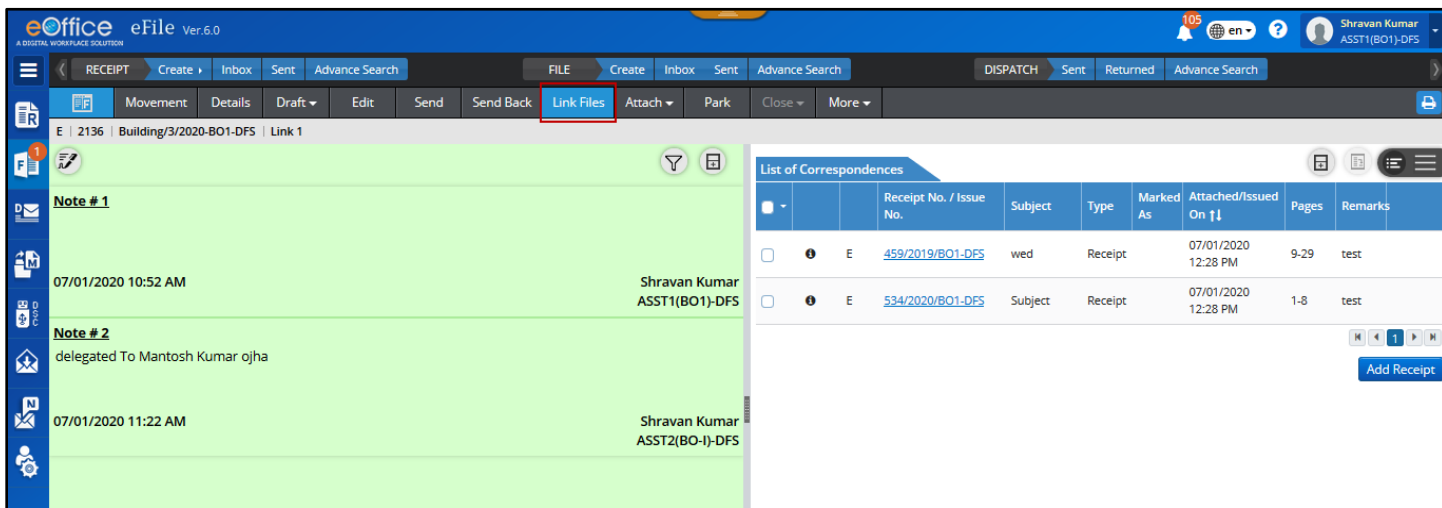

Figure 235

2. Select File(s) and click **Delink** menu or Delink icon for respective file.

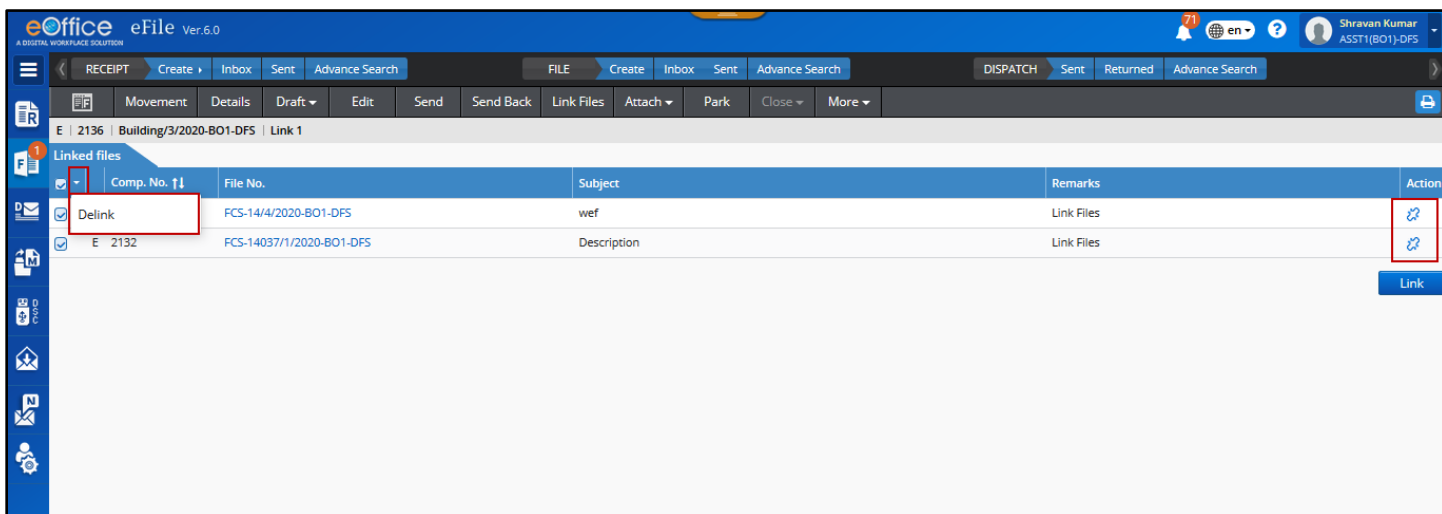

Figure 236

3. Enter Mandatory **Remarks**.

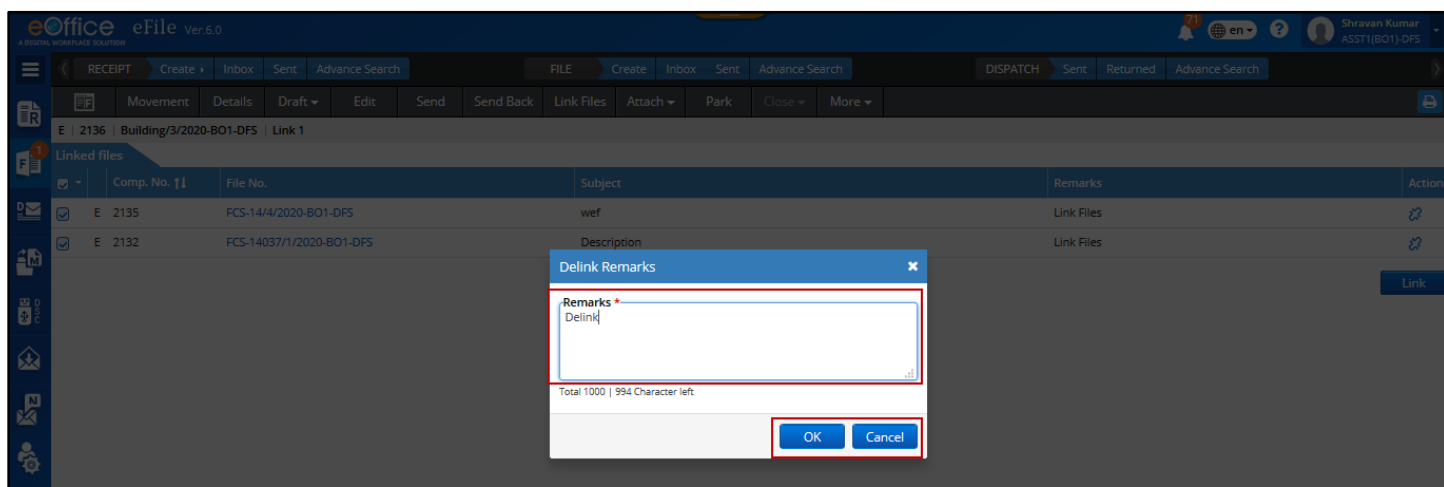

Figure 237

4. Click **OK** in Confirmation Pop up to delink.

Note:

- Linked File(s) will be removed from Linked File List page of File.
- File(s) delink details will be maintained under Link/Delink tab of File History in File Detail Page.
- Link/Delink history will not be maintained if Linked File(s) get delinked without any movement of File.
- Linking details for the delinked File should not be removed from Referred in File list of delinked files
- Link/Delink history in Referred in File list page should not be maintained if Linked File get delinked without any movement of main File.

Referred in Files

Important Points:

- ✓ Referred in File is list of files in which copy of opened file is linked
- ✓ File must have been linked at least once with Main File(s) after its creation.
- ✓ Link/Delink history in Referred in File list page should not be maintained if Linked File get delinked without any movement of main File.

STEPS TO FOLLOW:

1. Click open a File to view file inner page.

		Receipt No. / Issue No.	Subject	Type	Marked As	Attached/Issued On	Pages	Remarks
<input type="checkbox"/>	●	E 459/2019/BO1-DFS	wed	Receipt		07/01/2020 12:28 PM	9-29	test
<input type="checkbox"/>	●	E 534/2020/BO1-DFS	Subject	Receipt		07/01/2020 12:28 PM	1-8	test

Figure 238

2. Click **Referred** Tab of File history in File Details page.

Comp. No.	File No.	Subject	Linked By	Linked On	Linked Remarks	Delinked By	Delinked On	Delinked Remarks
E 3251	D-20/372/2019-BO1-DFS	Enter Description	Shrvan Kumar, ASST1(BO1)-DFS	27/12/2019 11:02 AM	liink			

Figure 239

Upload Local Reference

This feature is required to upload local Document for reference purpose.

Important Points:

- ✓ Document to be uploaded must be in only [PDF, DOC, DOCX, XLS, XLSX, ODT, OPENDOC, PPT, PPTX, and PPSX] file formats.

STEPS TO FOLLOW:

1. Click open a File to view file inner page from Inbox/Inbox Folder/Created/Parked List.
2. Click **References** menu under **Action Dropdown menu** in Right panel of File inner Page to open References page.

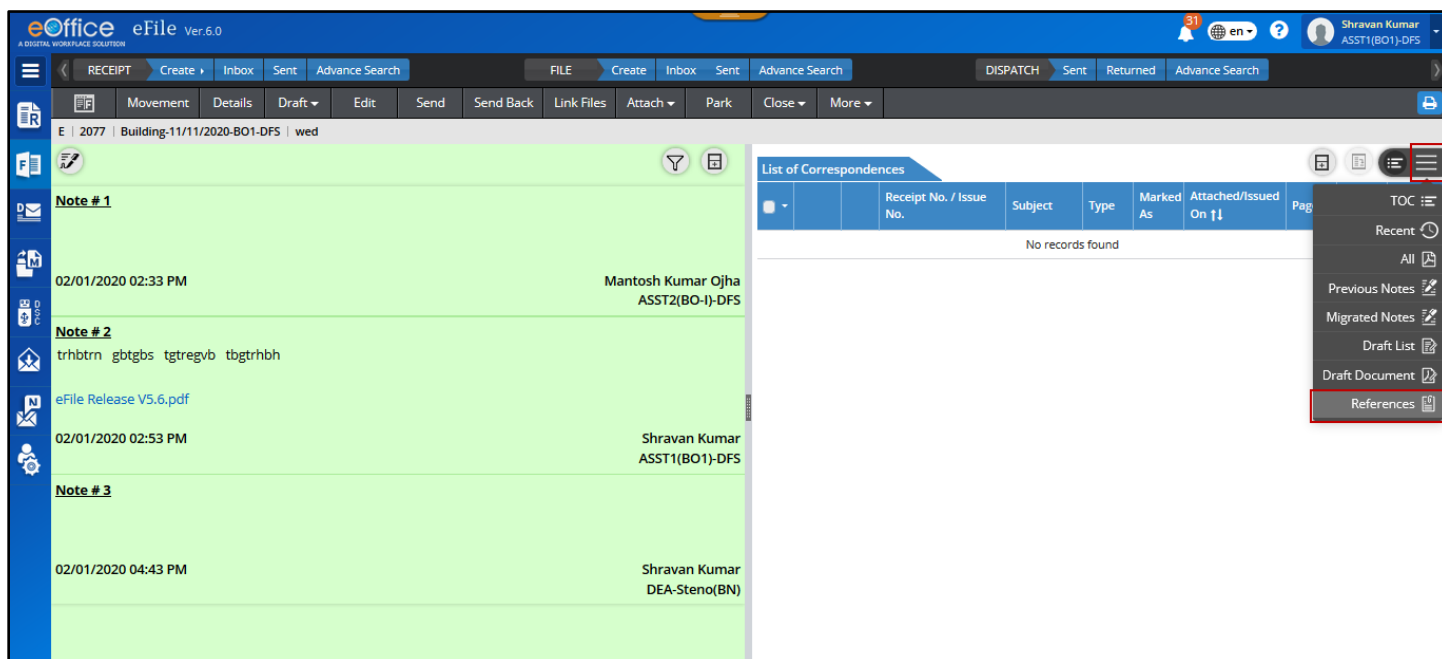

Figure 240

3. Click **Attach References** action button.

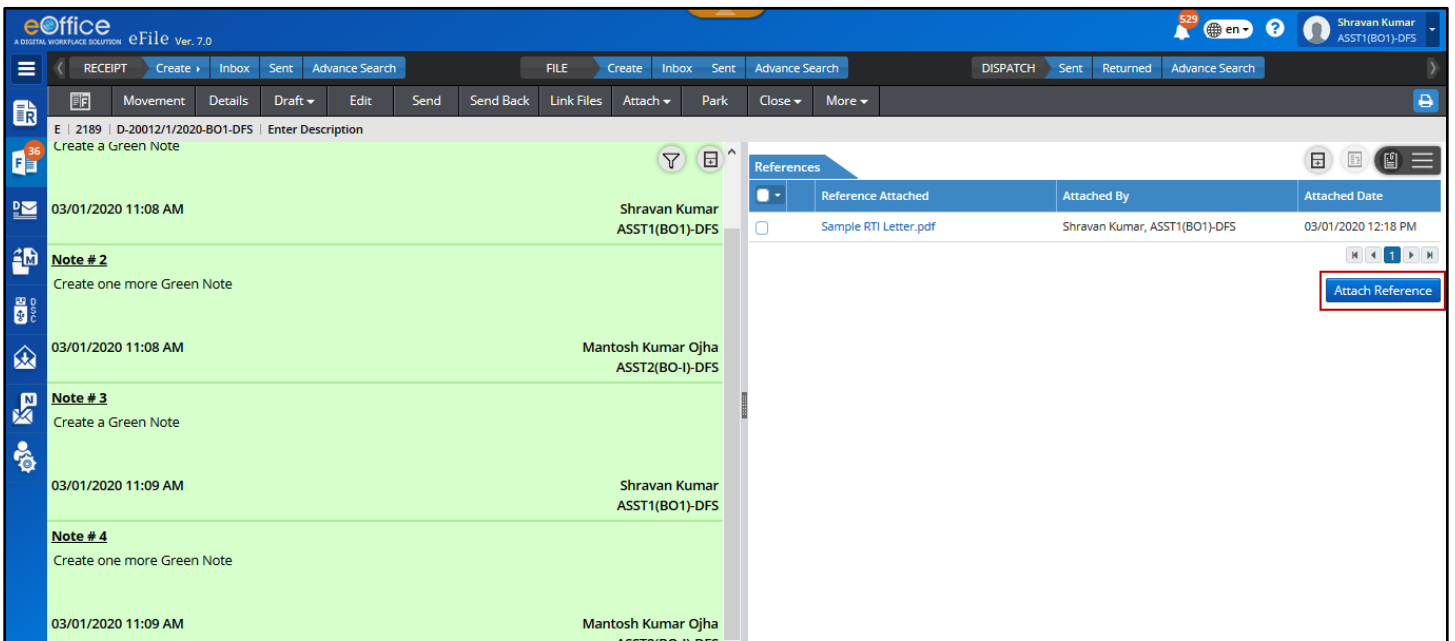

Figure 241

4. Select document from the pop up window showing Documents saved in System's local drive.
5. Click **Open** button or **Double Click** document to attach.

Merge Physical Files

This feature is required to merge two or more physical file into a main file. There will be option to **Demerge** or **Merge with Another** file at any point of time by the users of dealing section.

Merge Files

Important Points:

- ✓ Physical file must be present in Inbox (Received state)/Created folder of the user.
- ✓ Main File and File(s) to be merged must be of same dealing section (that of logged in user).
- ✓ File to be Merged must not have any Attached File(s)/Receipt(s) or Merged File(s).

STEPS TO FOLLOW:

1. Click open a physical file to view file inner page from Inbox/Inbox Folder/ Created.
2. Click **Merge File** submenu under **More**→**Merge** menu to open Merge File page.

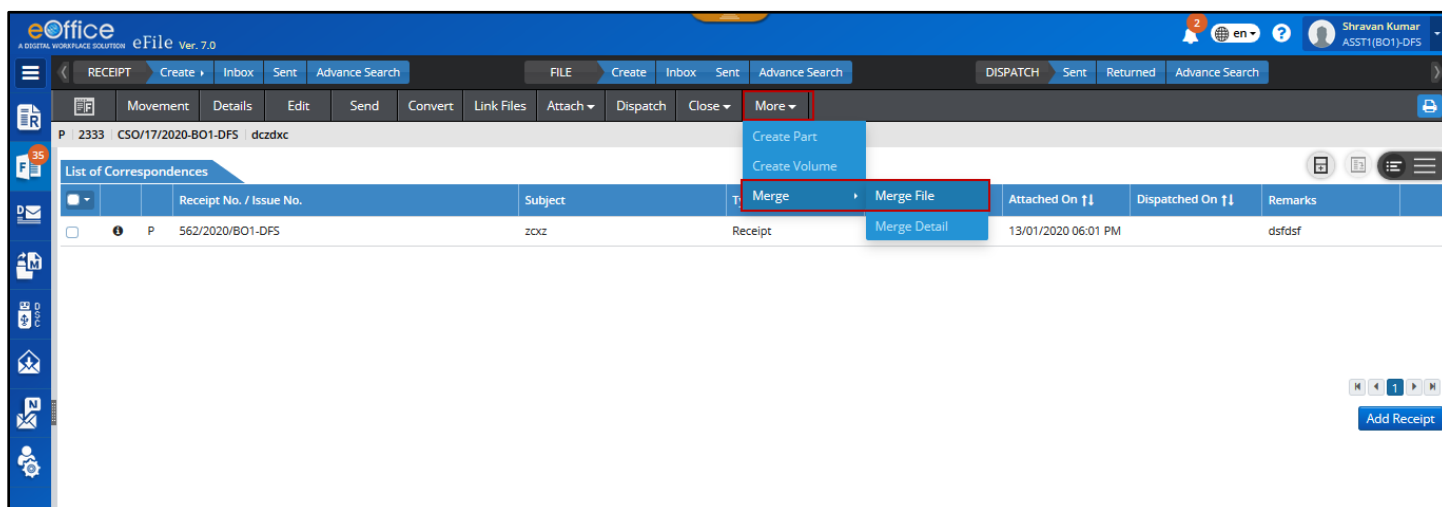

Figure 242

3. Select Files to merge from panel showing year wise searchable listing of Files (Inbox/Inbox Folder and Created).

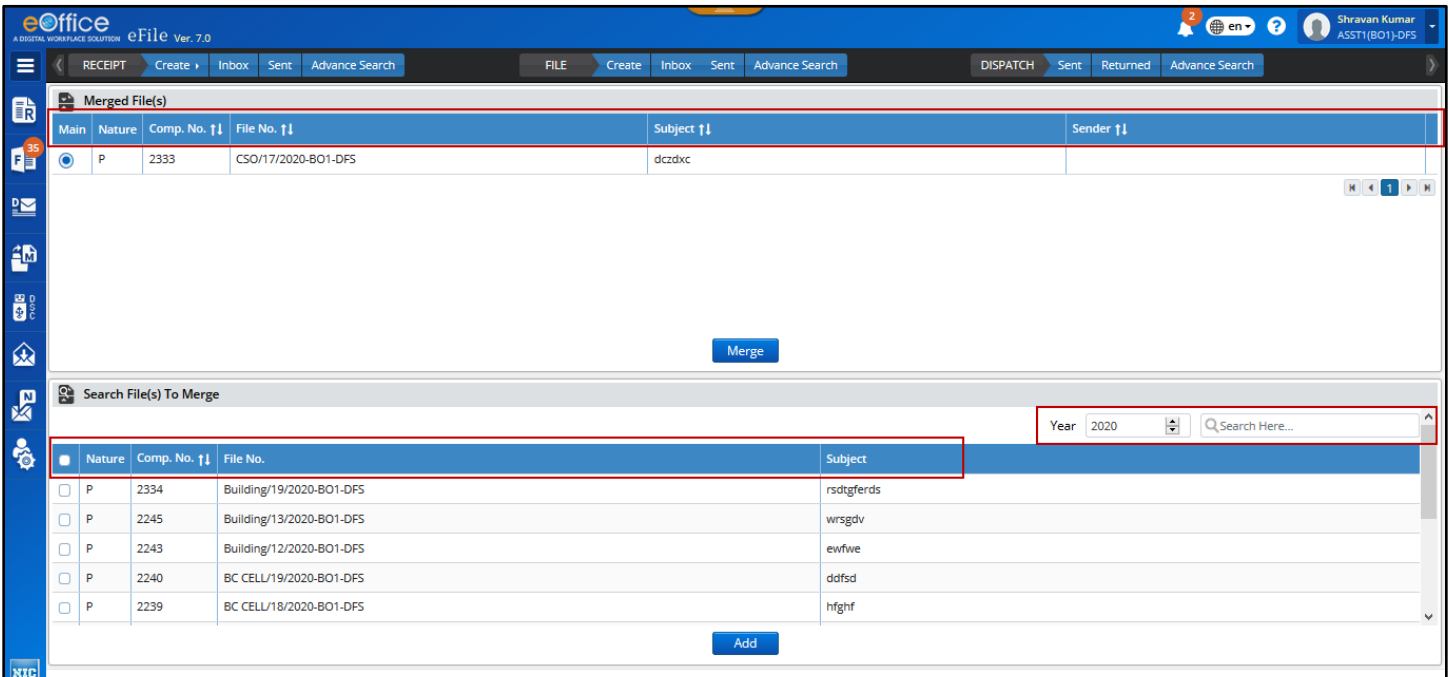

Figure 243

4. Click **ADD** to move selected files to Merge File panel.
5. Select Radio Button adjacent to added files to change the Main File. (By default opened file is selected as main File)

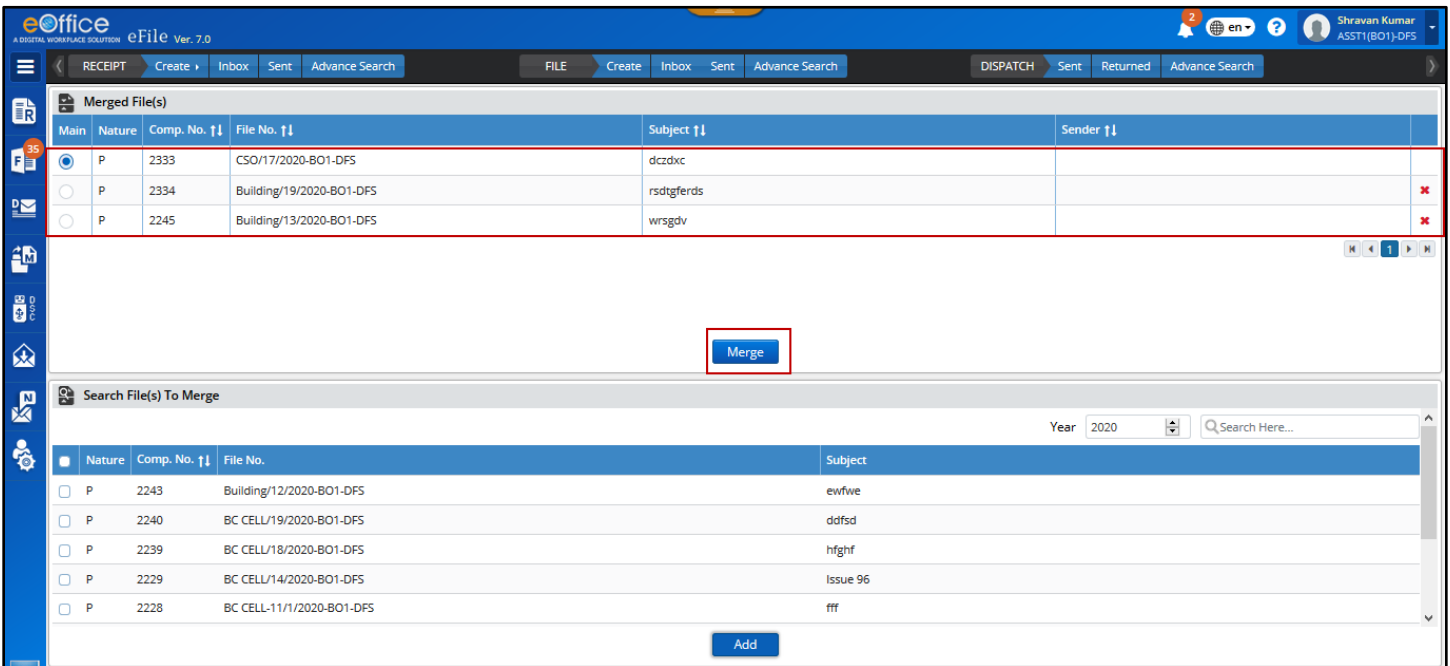

Figure 244

6. Click **Merge** Button.
7. Enter mandatory **Remarks** in Reason for Merging pop up.

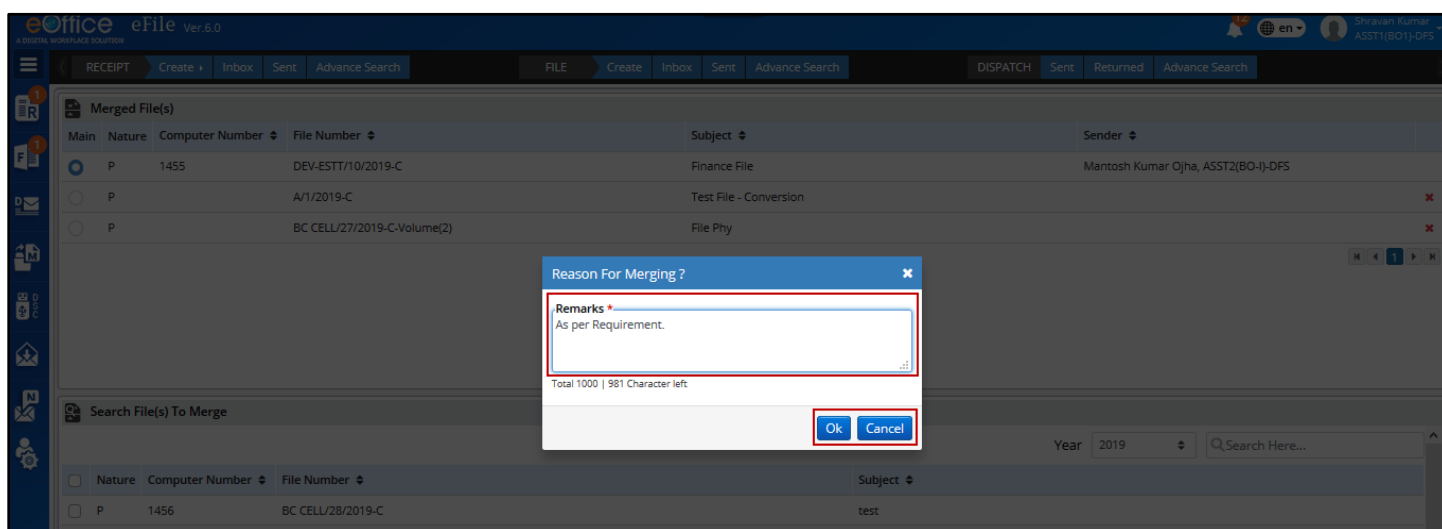

Figure 245

8. Click **OK** button.

Note:

- Selected Physical Files will be merged to Main physical file.
- Merged Files will be removed from their current location.
- Merge Files Detail will be maintained at Merge Details of Main File.
- User will have option to De-merge merged Files of same dealing section (that of logged in user).
- User will have option to Merge already merged file(s) with other File of same dealing section (that of logged in user).

Demerge already Merged Files

Important Points:

- ✓ Main file must be present in Inbox/Inbox Folder/Created list.
- ✓ Files must be present as Merged File in Merged Detail Page of a physical file.
- ✓ Users of only dealing section of main file can demerge the merged files.

STEPS TO FOLLOW:

1. Click open a physical file to view file inner page from Inbox/Inbox Folder/ Created.
2. Click **Merged Detail** submenu under **More→Merge** menu.

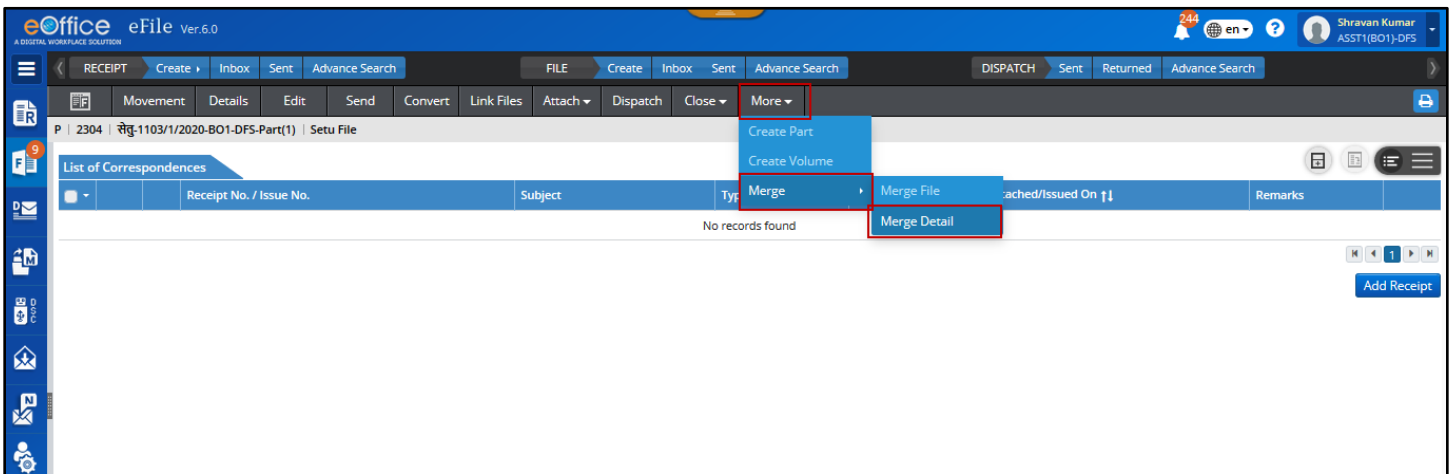

Figure 246

3. Select Files and click **Demerge**.

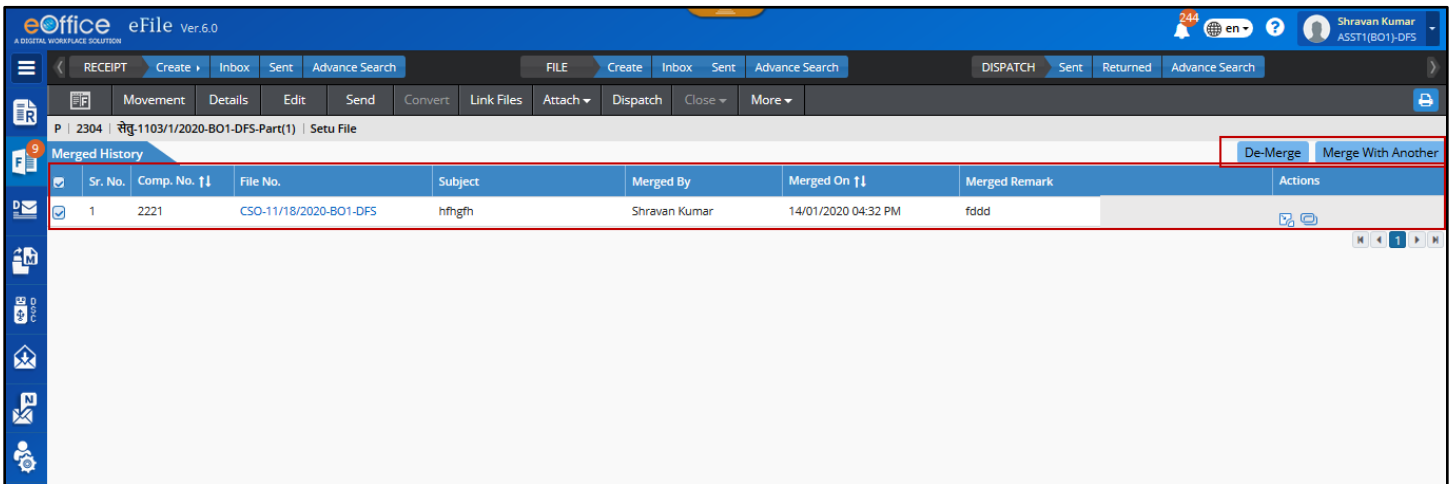

Figure 247

4. Enter mandatory **Remarks** in Confirmation pop up.

5. Click **OK** button.

Note:

- Demerge Files Detail will be maintained at Merged/Demerged tab in File history Details of Main File.

Merge with another File

Important Points:

- ✓ Main file must be present in Inbox/Inbox Folder/Created list.
- ✓ Files must be present as Merged File in Merged Detail Page of a physical file.
- ✓ File(s) to be merge with another file and Main file should be of same dealing section (that of logged in user).

STEPS TO FOLLOW:

1. Click open a physical file to view file inner page from Inbox/Inbox Folder/ Created.
2. Click **Merged Detail** submenu under **More**→**Merge** menu.
3. Select Files and Click **Merge with Another**.

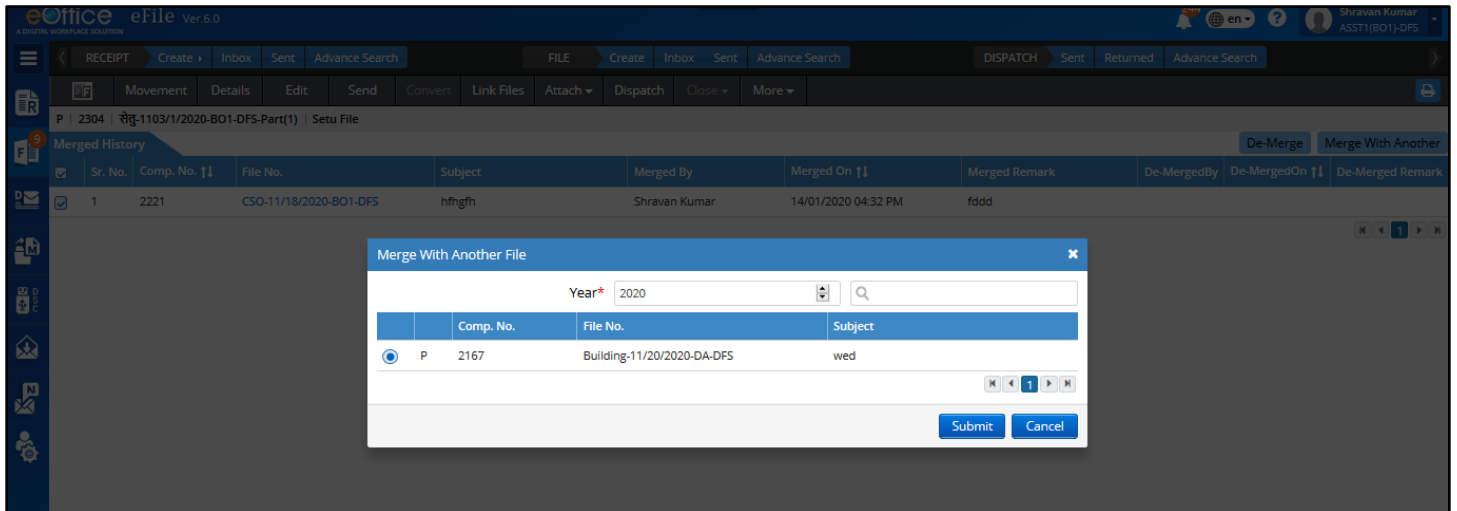

Figure 248

4. Select File from the list of year wise sorted physical file in a pop up window.
5. Click **Submit** Button.

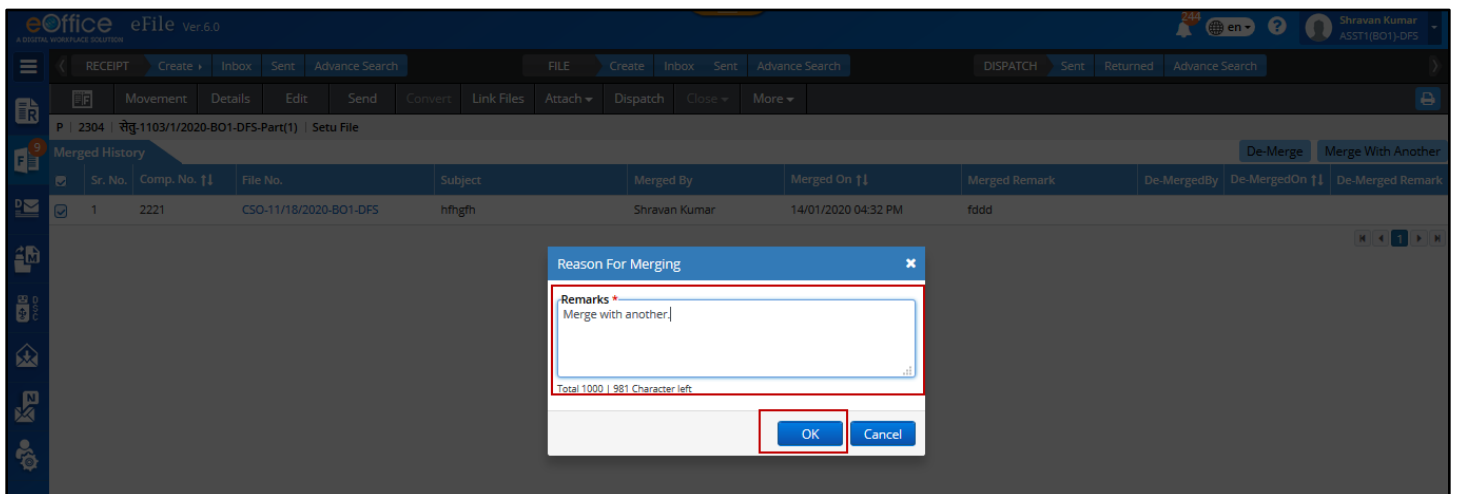

Figure 249

6. Enter mandatory **Remarks** in Confirmation pop up.
7. Click **OK** button.

Note:

- Selected Merged File will be Merged with another selected physical file.
- Merged Files details will be updated in Current File and new Main File.

Park Files

This feature is required to Park those files of File Inbox/Inbox Folders on which user needs to take action after a certain period of Time.

Important Points:

- ✓ Main file must be present in Inbox/Inbox Folder.
- ✓ Physical files in Inbox must be in received state.

STEPS TO FOLLOW:

1. Select Files using checkbox in File Inbox/Inbox Folder list or click open a file from Inbox/Inbox Folder.

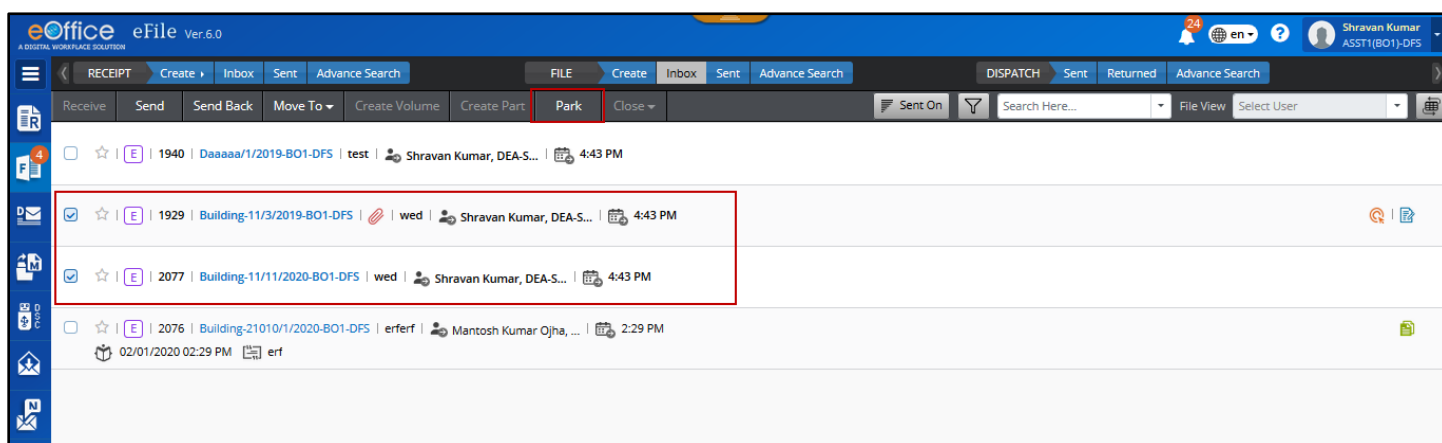

Figure 250

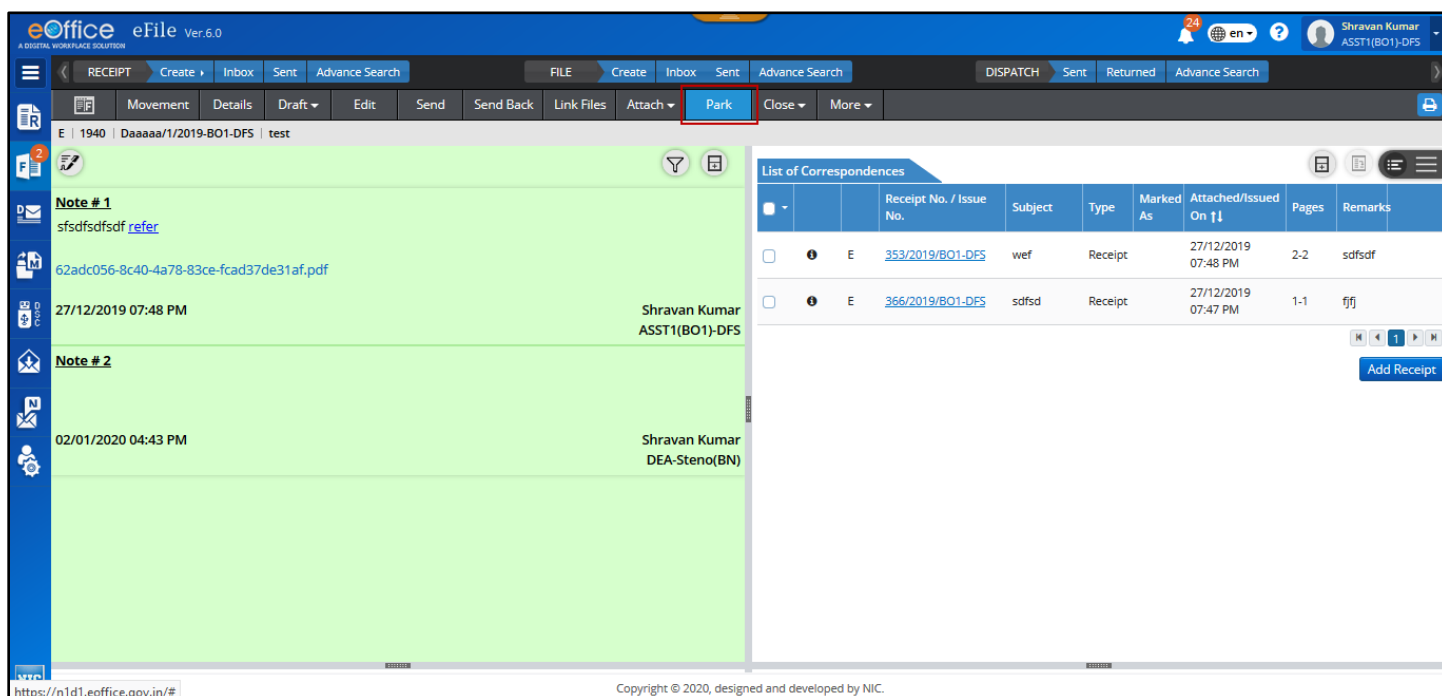

Figure 251

2. Click **Park** menu.
3. Provide **Parking Due Date** and **Parking Remarks** in Confirmation Pop up.
4. Click **OK** button.

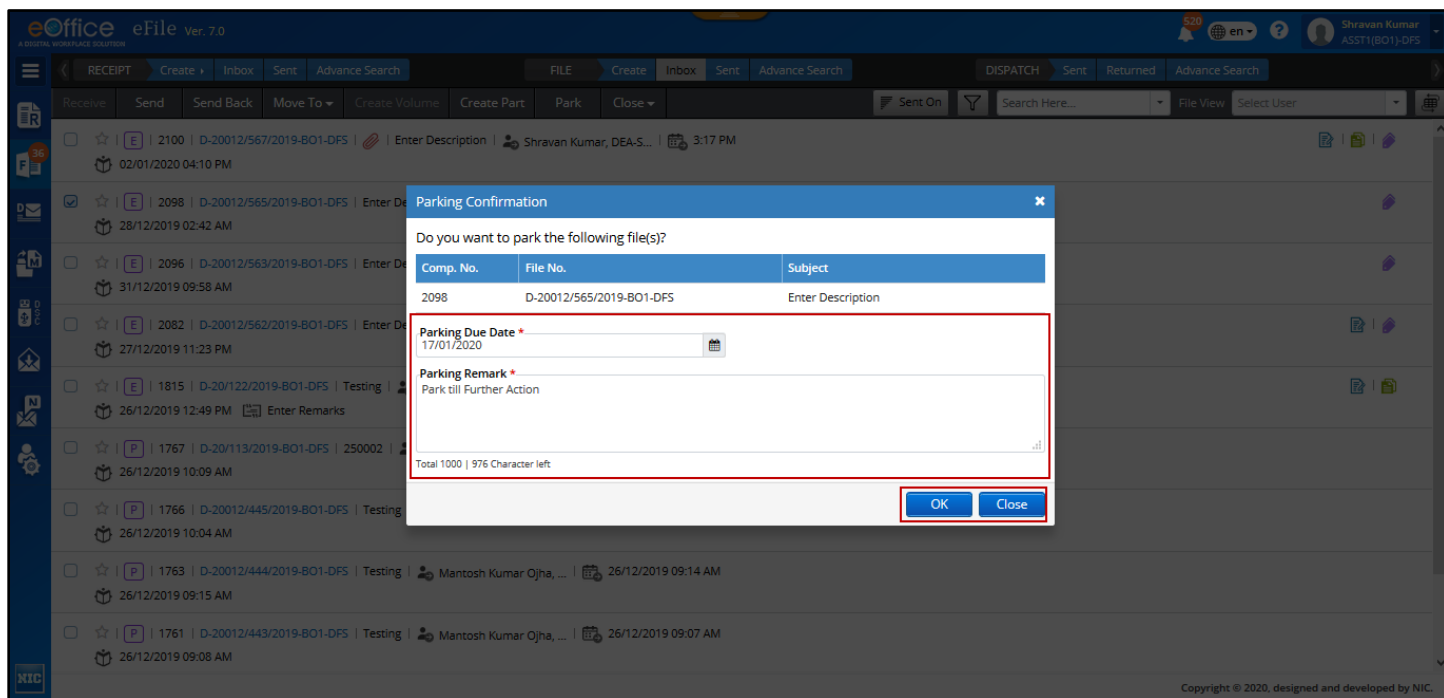

Figure 252

Note:

- List of parked files will be displayed under Parked link of Files module.
- File will be removed from inbox/inbox folder listing.
- User will be provided option to **Unpark** file.
- User will be provided option to Extend Parking Due Date.
- Park file history will be maintained in the Park History of File.

Parked Files

The Parked File is the list of Files Parked from Inbox/Inbox Folder. User can click **Parked** link under File module to view parked files.

- Parked File List can be **filtered** depending on **Nature**, **Parking Date** and **Due Date** by clicking Filter Icon in menu bar
- Parked Files can be searched using Module Search (Computer No., File No., Subject and Remarks)
- Parked Files can be **Unparked**

STEPS TO UNPARK FILE:

1. Click **Unpark menu** after selecting files or click **Unpark link** with respect to parked file

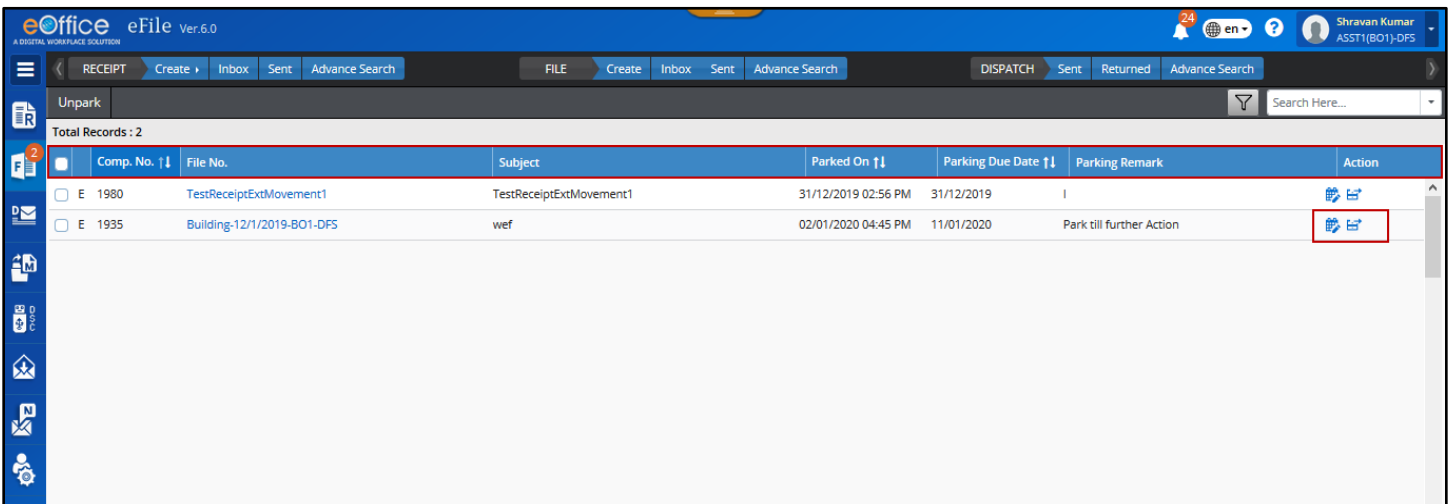

Figure 253

2. Enter mandatory **Remark** in Un-parking Confirmation pop up.
 3. Click **OK** to un- park the file.
- **Due Date of Parked File** can be edited.

STEPS TO EDIT DUE DATE OF PARKED FILE:

1. Click **Edit Due Date link** with respect to parked file.
2. Select **Extended Parking Due Date Edit Parking Due Date Pop up**.

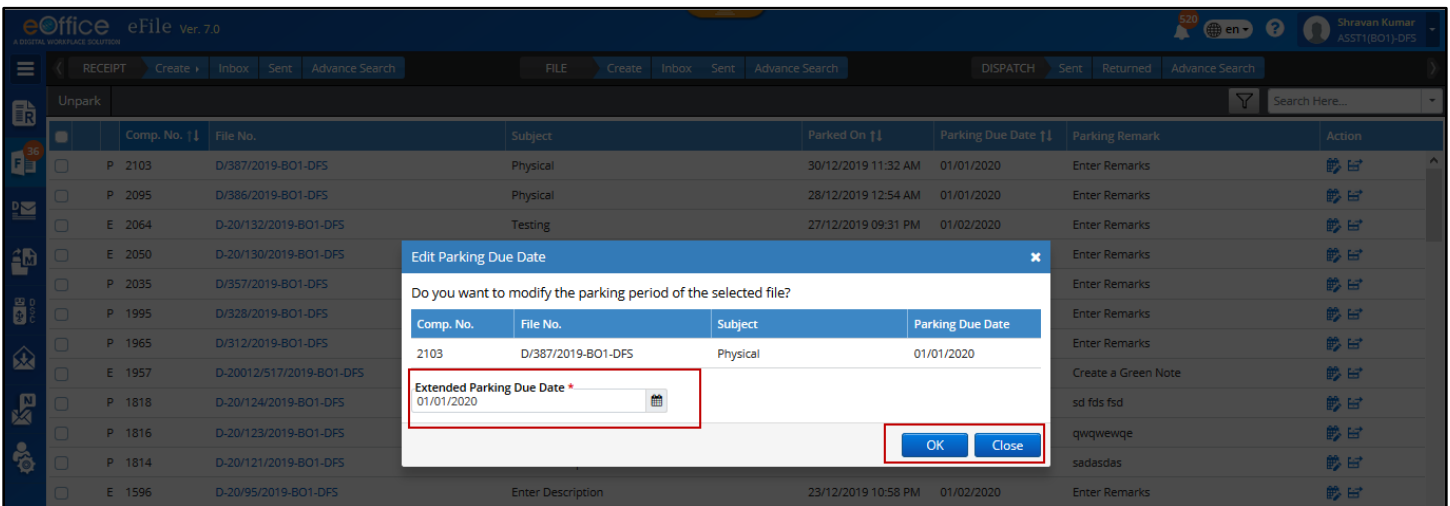

Figure 254

3. Click **OK** to update parking due date.

Note:

- List of transferred file(s) from Created Folder of other Post will be displayed under Parked Files List.

View File Details

Various details of File can be viewed by clicking on Details menu in File Inner Page.

- **Basic** metadata (File No., Opening Date, Main Category, Sub Category, Previous Reference, Later Reference, Read On, Subject and Remarks) will be displayed.
- List of attached/detached File(s)/Receipt(s) will be displayed under **Attached/Detached** tab of Files History section.

- File No.: A-40014/1/2019-BO1-DFS
- Opening Date: 26/12/2019 05:42 PM
- Main Category: All RTI matters
- Previous Reference:
- Read On: 26/12/2019 05:53 PM
- Subject: Extension of service.
- Remarks: Test File
- Sub Category:
- Later Reference:

Below the details is a 'History' section with a sub-tab 'Attached/Detached'. It contains two tables:

Comp. No. ↑↓	File No.	Subject	Attached By	Attached On ↑↓	Remarks	Detached By	Detached On ↑↓	Detached Remarks
E 3254	D-20/375/2019-BO1-DFS	Enter Description	Shravan Kumar, ASST1(BO1)-DFS	26/12/2019 05:50 PM	Attach	Shravan Kumar, DEA-Steno(BN)	26/12/2019 05:51 PM	Detach
E 3256	D-20/377/2019-BO1-DFS	Enter Description	Shravan Kumar, ASST1(BO1)-DFS	26/12/2019 05:50 PM	Attach	Shravan Kumar, DEA-Steno(BN)	26/12/2019 05:51 PM	Detach

Comp. No. ↑↓	Receipt No.	Subject	Attached By	Attached On ↑↓	Remarks	Detached By	Detached On ↑↓	Detached Remarks
E 1169	671/2019/BO1-DFS	Testing	Shravan Kumar, ASST1(BO1)-DFS	26/12/2019 05:50 PM	Attach	Shravan Kumar, DEA-Steno(BN)	26/12/2019 05:52 PM	Detach

Copyright © 2020, designed and developed by NIC.

Figure 255

Note:

- Attach/Detach history should not be maintained if attached File(s)/Receipt(s) get detached without any movement of File
- List of Linked/Delinked Files will be displayed under **Linked/Delinked** tab of Files History section.

File Details

File No.:	A-40014/1/2019-BO1-DFS	Subject:	Extension of service.
Opening Date:	26/12/2019 05:42 PM	Remarks:	Test File
Main Category:	All RTI matters	Sub Category:	
Previous Reference:		Later Reference:	
Read On:	26/12/2019 05:53 PM		

History

Attached/Detached **Linked/Delinked** Referred Part Volume Dispatch Merged/Demerged Parked/Unparked Closed Movement

Linked History

Comp. No. ↑↓	File No.	Subject	Linked By	Linked On ↑↓	Linked Remarks	Delinked By	Delinked On ↑↓	Delinked Remarks
E 3191	BC CELL-10012/2/2019-BO1-DFS	eef	Shrvan Kumar, DEA-Steno(BN)	26/12/2019 05:44 PM	For Reference	Shrvan Kumar, DEA-Steno(BN)	26/12/2019 05:51 PM	Delink

Figure 256

Note:

- Linked/Delinked history should not be maintained if linked File(s) get delinked without any movement of File.
- List of files in which opened file is linked will be displayed under **Referred** tab of File History Section.

File Details

File No.:	A-40014/1/2019-BO1-DFS	Subject:	Extension of service.
Opening Date:	26/12/2019 05:42 PM	Remarks:	Test File
Main Category:	All RTI matters	Sub Category:	
Previous Reference:		Later Reference:	
Read On:	26/12/2019 05:53 PM		

History

Attached/Detached Linked/Delinked **Referred** Part Volume Dispatch Merged/Demerged Parked/Unparked Closed Movement

Referred In Files

Comp. No. ↑↓	File No.	Subject	Linked By	Linked On	Linked Remarks	Delinked By	Delinked On	Delinked Remarks
E 3251	D-20/372/2019-BO1-DFS	Enter Description	Shrvan Kumar, ASST1(BO1)-DFS	27/12/2019 11:02 AM	lijk			

Figure 257

Note:

- Referred history should not be maintained if linked File(s) get delinked without any movement of File in which opened file is linked.
- List of Part files will be displayed under **Part** tab of File History section.

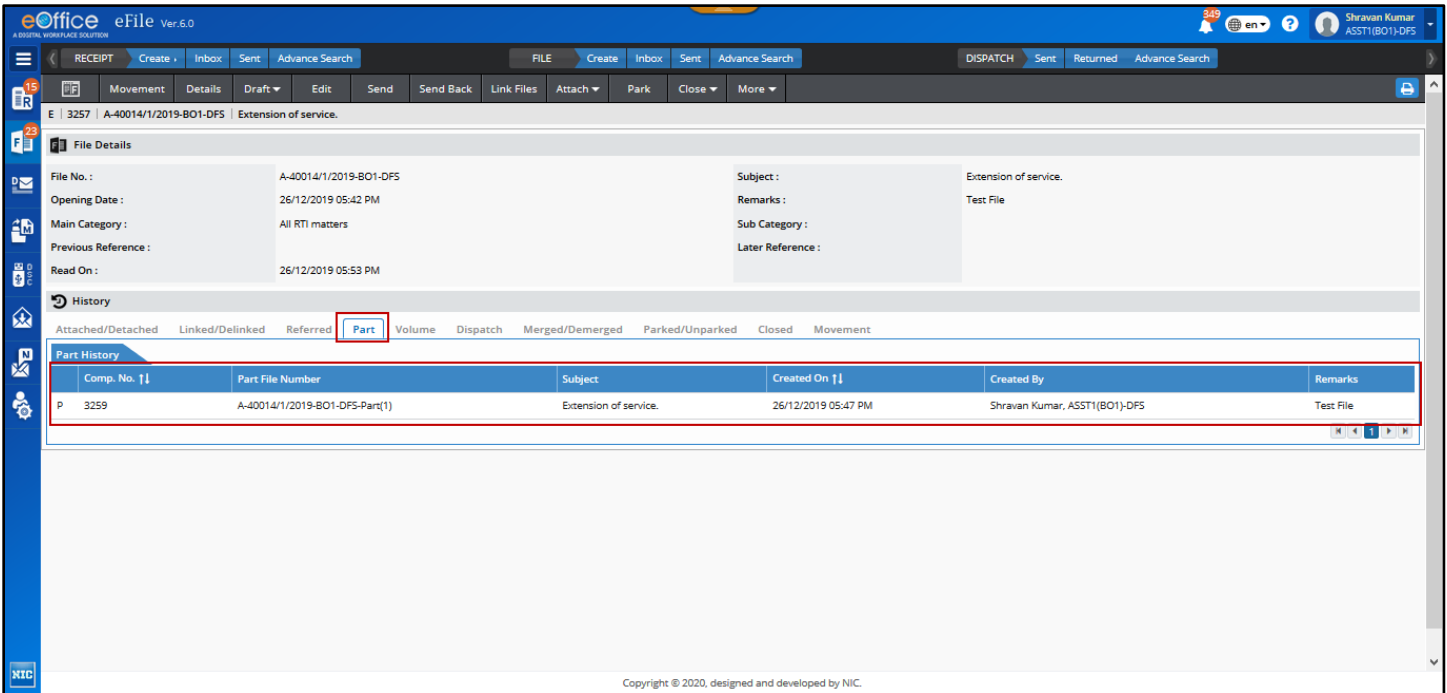

Figure 258

- List of Volume files (only applicable for Physical files, converted electronic files) will be displayed under **Volume** tab of File History section.

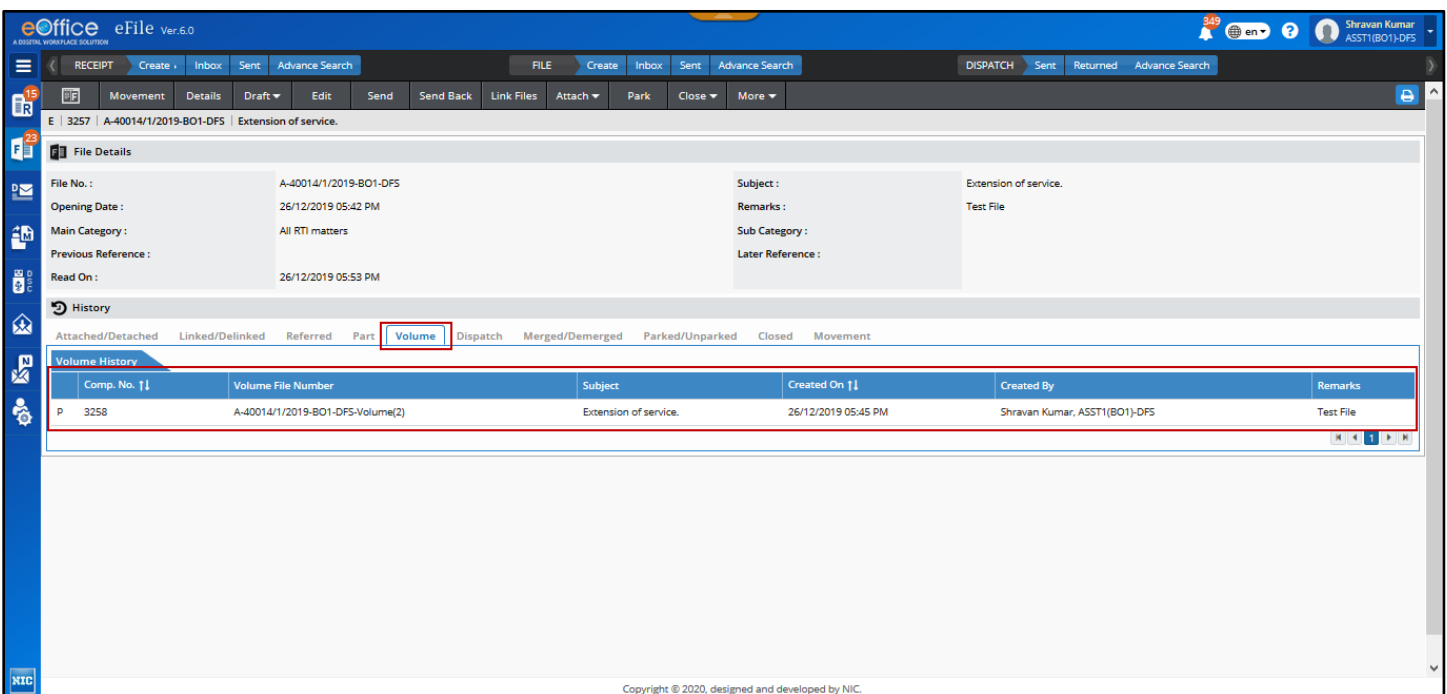

Figure 259

- List of Dispatch will be displayed under **Dispatch** tab of File History section.

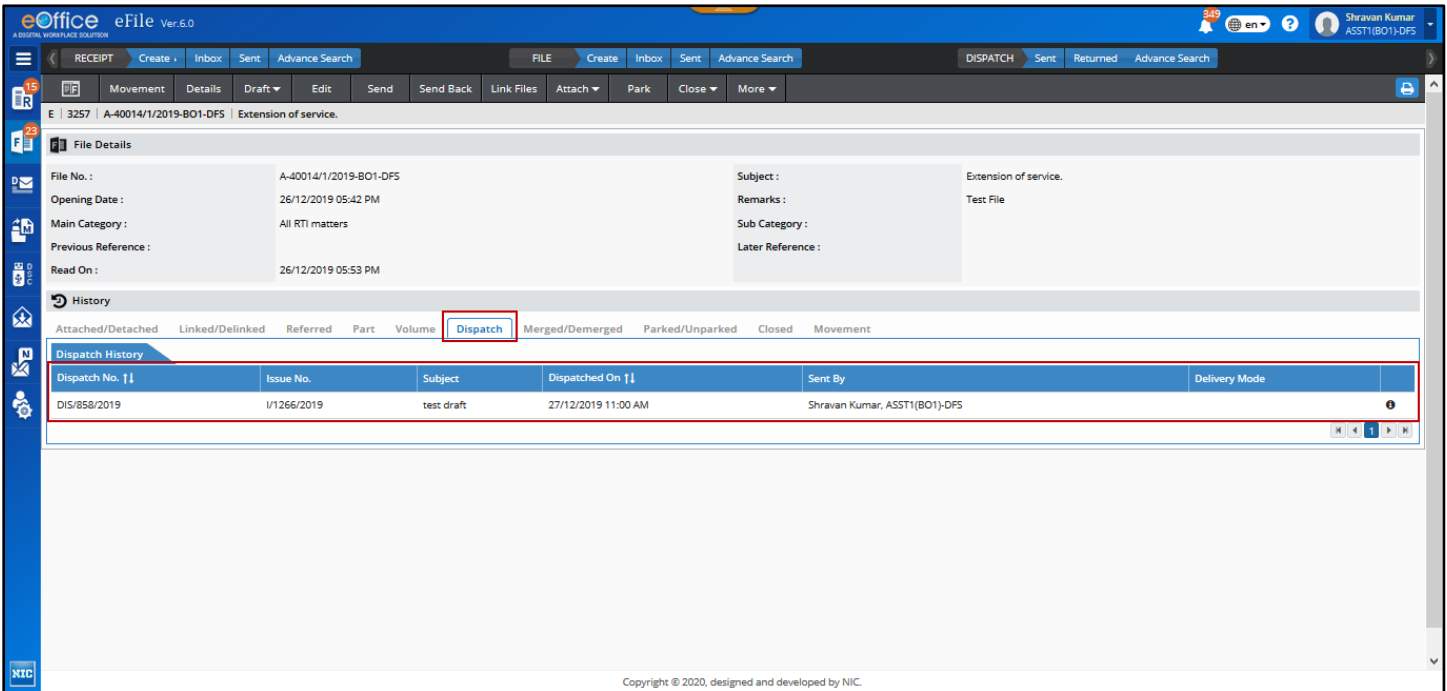

Figure 260

- Merge Details of File will be displayed under **Merged/Demerged** tab of File History section.

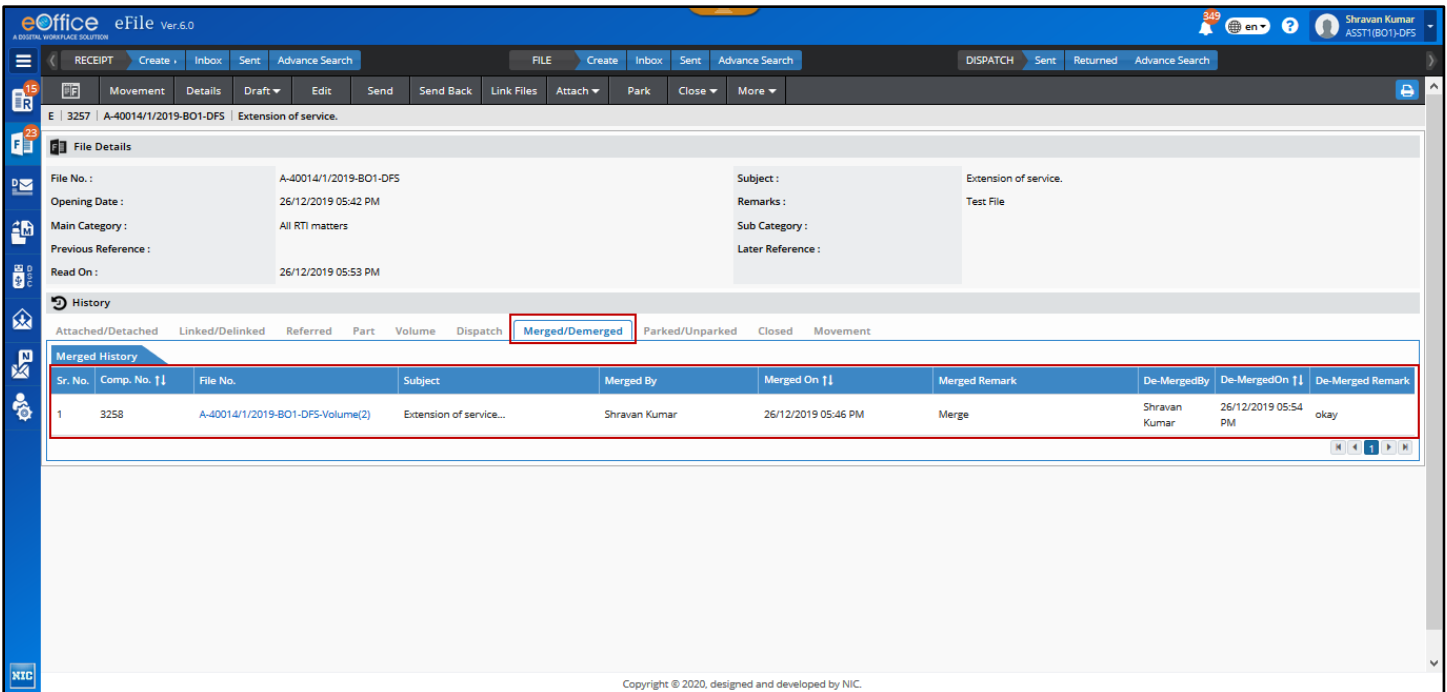

Figure 261

Note:

- Merged history should not be maintained if merged Files get demerged without any movement of File.

- Parking History of File will be displayed under **Parked/Unparked** tab of File History section.

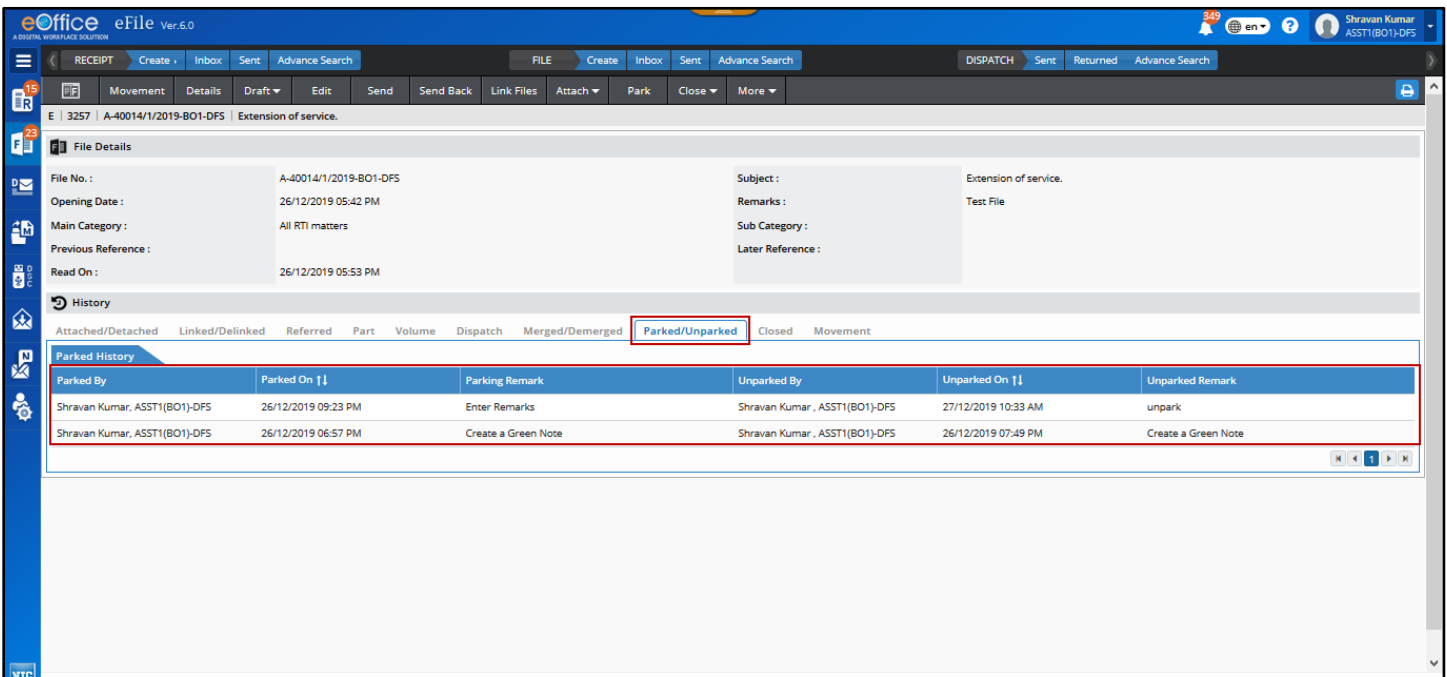

Figure 262

- Closing History of File will be displayed under **Closed** tab of File History section.

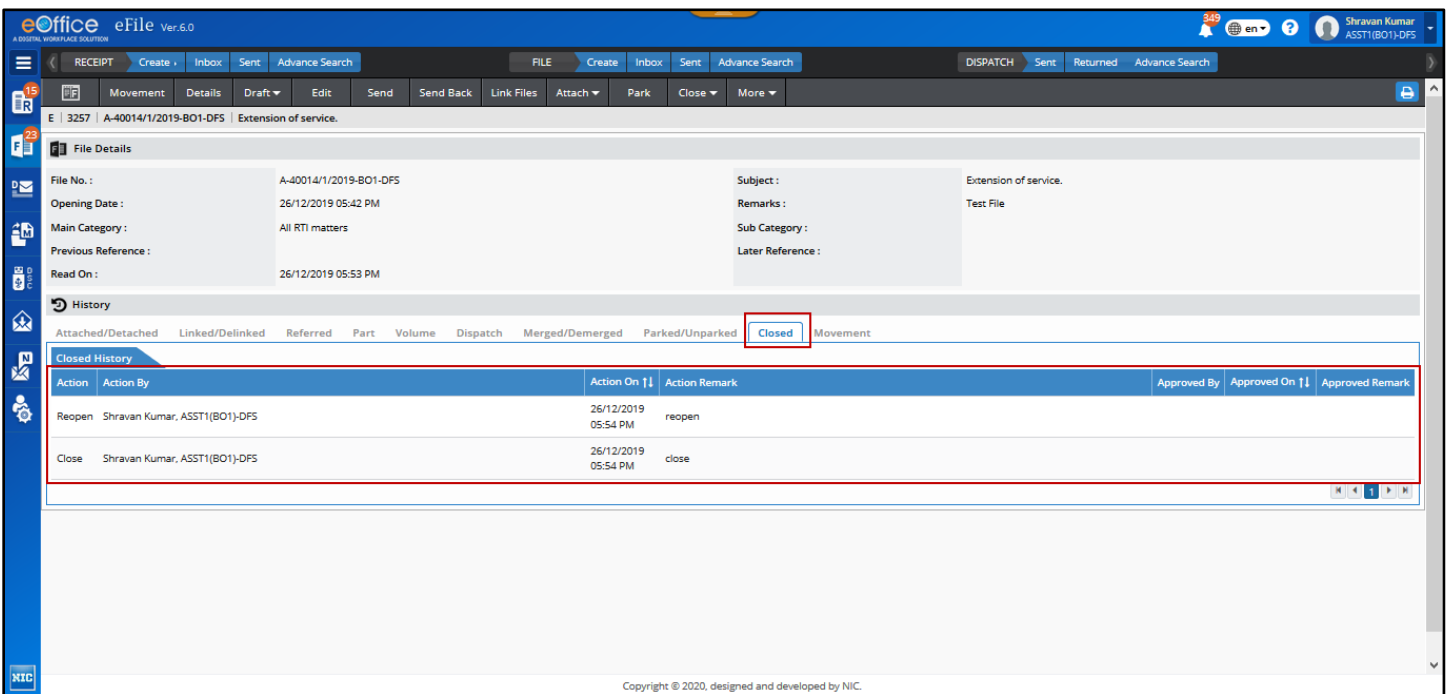

Figure 263

Create Draft (DFA) in an Electronic File

Draft for approval (DFA) can be created in a standalone Electronic File (Not Attached with any other File/Receipt) available in Inbox/Inbox folder/Created/Parking list. There can be three different nature of Draft that can be created.

- i. New Fresh Draft
- ii. Reply Draft
- iii. Reminder Draft

Create a New Fresh Draft

STEPS TO FOLLOW:

1. Click **Create New Draft** submenu of Draft menu from file inner page menu bar.

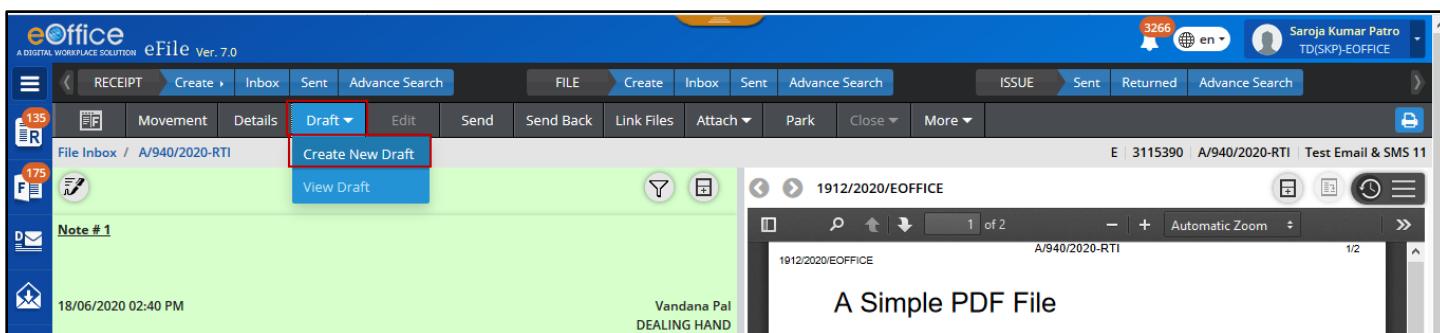

Figure 264

2. Select from pre-defined draft **template** or **Upload** a file (*PDF or Word Document Only upto 25 MB*) or **Type** or paste copied content in the text area to create draft content.

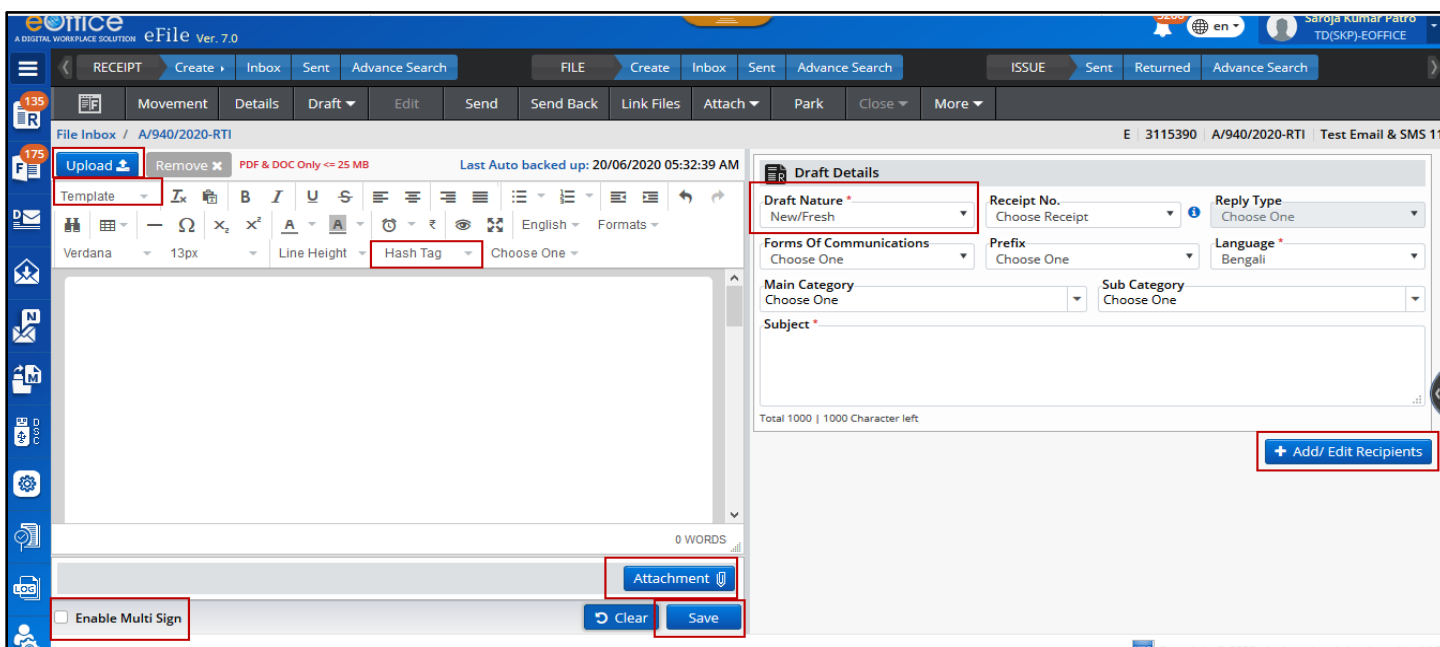

Figure 265

3. Add **Hash Tag** if required (*If draft created using Text Editor or Template*)
4. Add **Attachment** if any.
5. Check **Enable Multi Sign** checkbox. (*If draft needs to be signed by multiple signing authority*)
6. Fill basic metadata categorized under Draft Details.
7. Click **Add/Edit Recipients** (*Optional at time of Draft Creation*) action button.
8. Click **Save** to Save the draft and generate unique draft number.

Create a Reply Draft

Important Points:

- ✓ Receipt (*of same or external instance*) must be attached as a correspondence in file.
- ✓ Attached receipt in correspondence should not be in closed state.

STEPS TO FOLLOW:

1. Click **Create New Draft** submenu of Draft menu from file inner page menu bar. **Figure 264**
2. Select from pre-defined draft **template** or **Upload** a file (*PDF or Word Document Only upto 25 MB*) or **Type** or paste copied content in the text area to create draft content.
3. Add **Hash Tag** if required (*If draft created using Text Editor or Template*)
4. Add **Attachment** if any.
5. Check **Enable Multi Sign** checkbox. (*If draft needs to be signed by multiple signing authority*)
6. Fill basic metadata categorized under Draft Details.
7. Select Draft Nature as Reply (*Available only when file has active receipts in correspondence*)

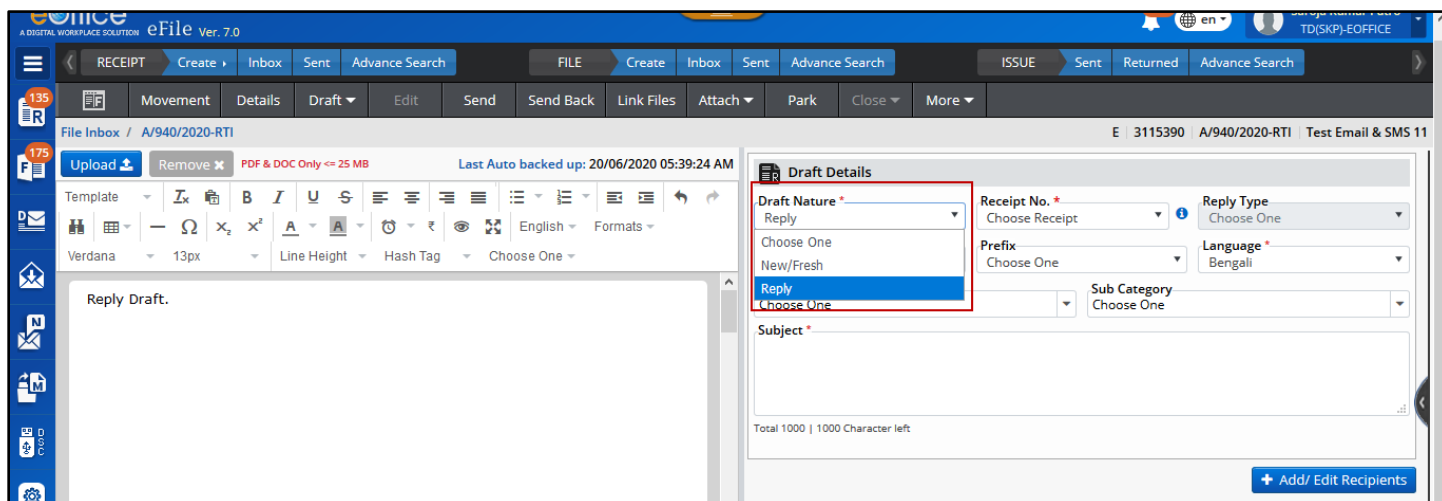

Figure 266

8. Select Receipt No. if there are multiple receipts in ToC.

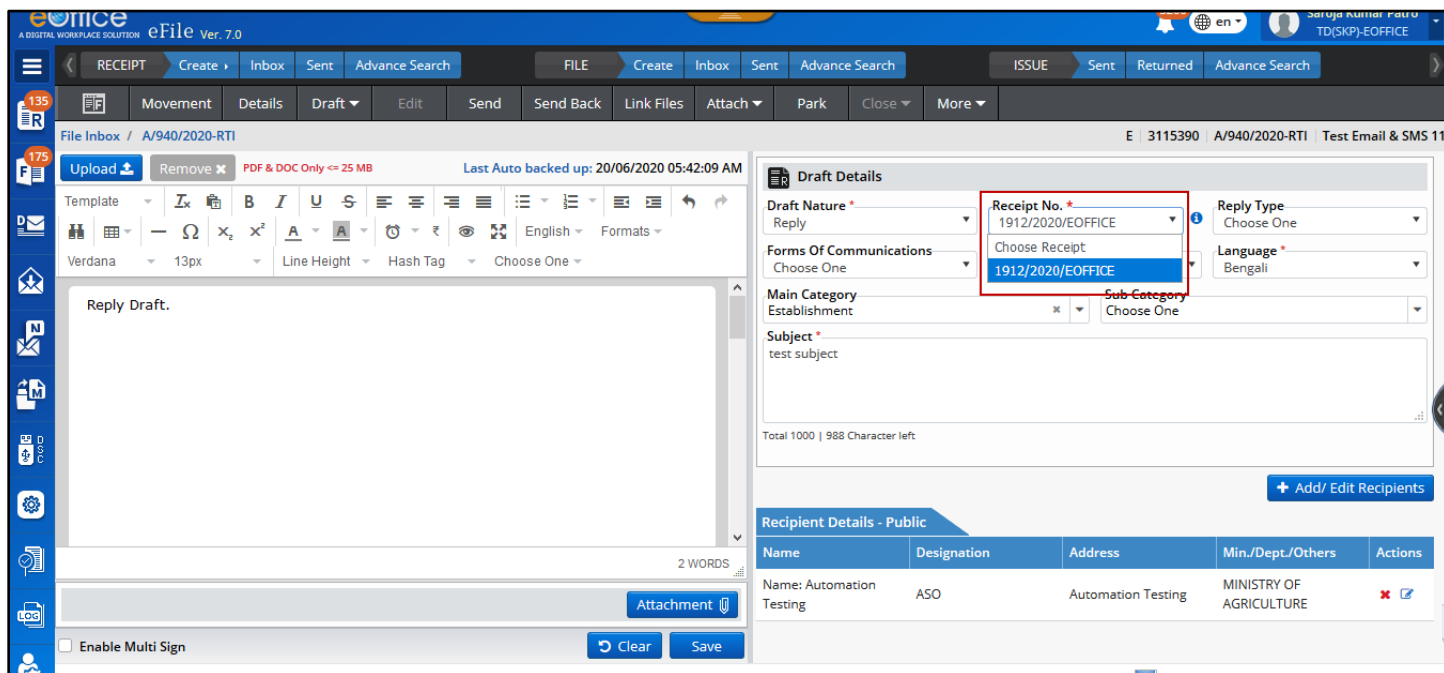

Figure 267

Note:

- If only one receipt is available in ToC, it will be selected by default
- **Recipient details, Main Category, Sub Category** and **Subject** of selected receipt are auto fetched in respective metadata fields.
- Clicking  icon will display details of Receipt.

9. Select **Reply Type** (Optional) from Drop down list.

10. Click **Add/Edit Recipient** (Optional at the time of Draft Creation) action button for adding more recipient.

11. Click **Save** to Save the draft and generate unique draft number.

Create a Reminder Draft

Important Points:

- ✓ Issue must be a present in correspondence of file.

STEPS TO FOLLOW:

1. Click **Create New Draft** submenu of Draft menu from file inner page menu bar. **Figure 264**
2. Select from pre-defined draft **template** or **Upload** a file (*PDF or Word Document Only upto 25 MB*) or **Type** or paste copied content in the text area to create draft content.
3. Add **Hash Tag** if required (*If draft created using Text Editor or Template*)

4. Add **Attachment** if any.
5. Check **Enable Multi Sign** checkbox. (If draft needs to be signed by multiple signing authority)
6. Fill basic metadata categorized under Draft Details.
7. Select **Draft Nature** as **Reminder**(Available only when file has Issues in correspondence)

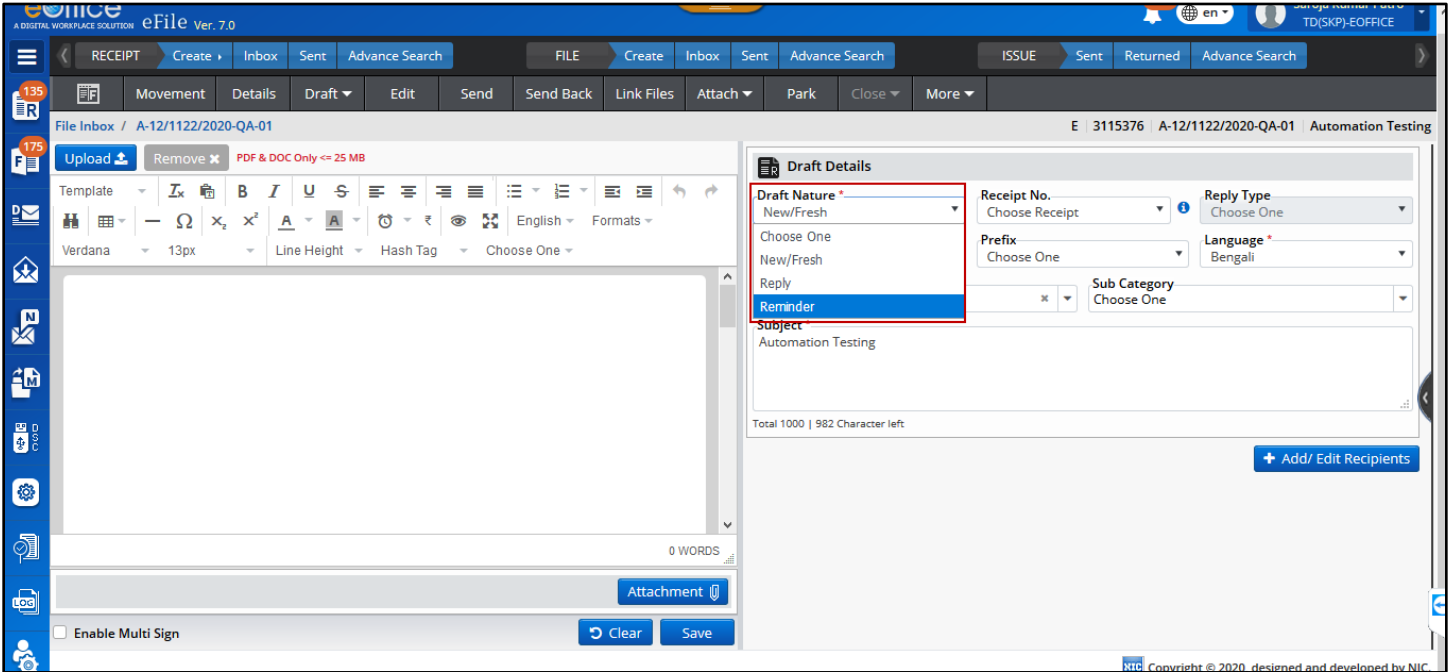

Figure 268

8. Select **Issue No.** if there are multiple Issues in ToC. (Reminder popup will open displaying list of all dispatches done on selected Issue)

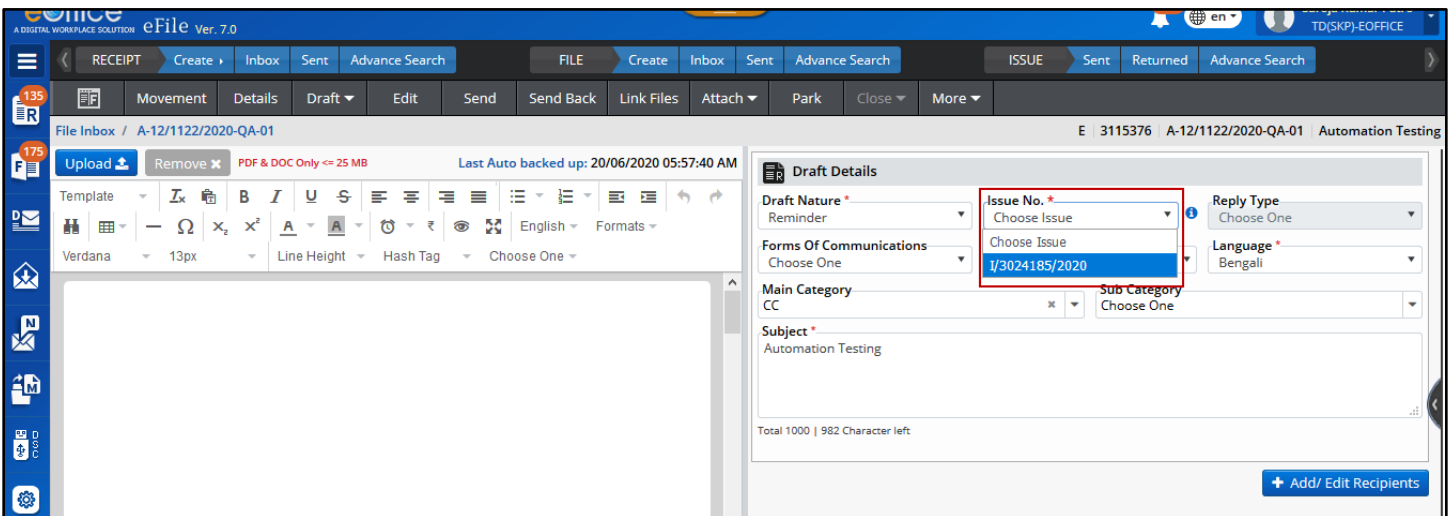

Figure 269

9. Click  icon to view list of dispatches against selected Issue.
10. Select **Dispatch No.** from popup to create reminder and click **Submit**.

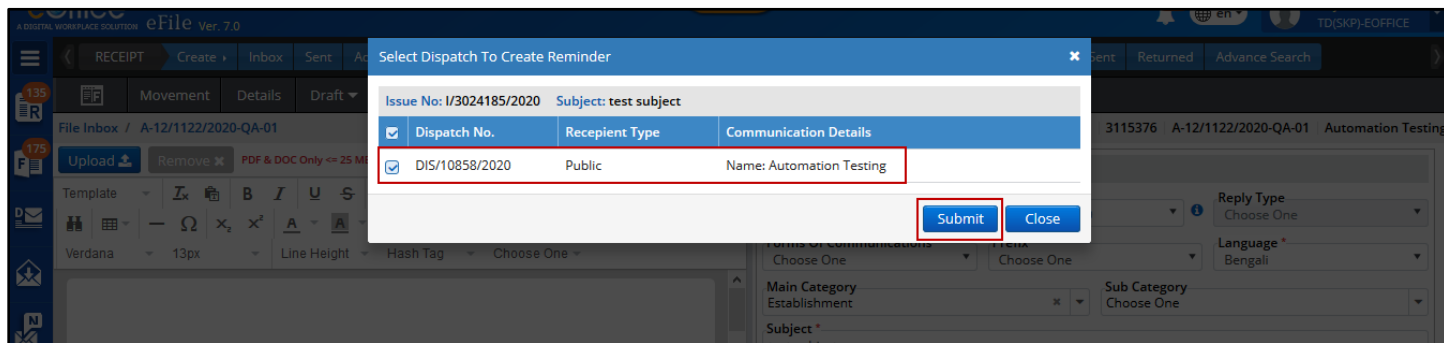

Figure 270

Note:

- **Recipient details, Main Category, Sub Category and Subject** of selected receipt are auto fetched in respective metadata fields.

11. Click **Save** to Save the draft and generate unique draft number.

Note:

- After saving Draft, a draft number will be generated for the draft and its state will be displayed as DFA with draft version as 1.
- Download Icon will be displayed if DFA is created by uploading Word document.
- Saved (Created) DFA will be in non-editable mode.
- Draft content (either typed or copied and pasted from word document in editor, Draft Details and Recipient Details get Auto Backed up if not saved by user. (In this case, Draft no. should not be generated)
- If Text editor is blank it will not be auto backed up or saved.
- Last Auto Backed up date and time (dd/mm/yyyy hh:mm AM/PM) will be updated in Draft Action Header after getting Auto Backed up.
- Clicking on Create new draft in a file having Auto Backed up Draft should open Auto Backed up content, which should be further edited or cleared using **Clear** action button.
- Created DFA can be viewed in Draft List (along with details as Draft No., Subject, Last Updated On, Status, Approved By and version details etc.) on right panel of File inner page.
- **Edit** and **Approve** Action button will be displayed for the saved draft.
- Legend will be provided in File Inner page/Inbox list page to indicate created draft.

View Draft List

Important Points:

- ✓ Electronic File containing the drafts must be in Created/Inbox/Inbox Folders/ Parked/Closed list.
- ✓ Electronic File must have drafts in DFA/Approved/Sign Pending/Signed State.

STEPS TO FOLLOW:

1. Click **View Draft** submenu of Draft menu from file inner page menu bar or **Draft List** Dropdown menu on Right panel of File Inner Page to view List of all created Drafts.

Draft No.	Subject	Status	Approved By	Last Updated On	Action
DFA/5497	test subject	DFA		20/06/2020 06:05 AM	
DFA/5392	Automation Testing	SIGNED	Saroja Kumar Patro, eOffice MM...	10/06/2020 11:35 AM	

Version	Created On	Created By	Status	Action
1	20/06/2020 06:05 AM	Saroja Kumar Patro, eOffice MM...	DFA	

Figure 271

Draft No.	Subject	Status	Approved By	Last U
DFA/5497	test subject	DFA		20/06/ AM
DFA/5392	Automation Testing	SIGNED	Saroja Kumar Patro, eOffice MM...	10/06/ AM

Version	Created On	Created By	St
1	20/06/2020 06:05 AM	Saroja Kumar Patro, eOffice MM...	DFA

Figure 272

Note:

- User will be able to see list of DFA/DRAFT created by the users in a File in Draft list (user should be able to by default open draft list tab in right panel of file inner page using User Preferences Settings)
- User will be able to View Draft details (Draft No., Subject, Last Updated On and Approved By) and version details (Version, Created On, Created By, Status).
- User will be able to click open a draft, to view the Draft.
- User will be able to identify Draft with enabled Multi Sign (Demarcated using Icon).
- User will be able to view Signature Details (Signed By, Signed On, Signed Using (DSC/eSign)) by clicking on Signed Status.
- User will be able to take following action - Show Version and Delete.

Show Version

Clicking on Show Version Icon should display all version of respective draft.

- Left Panel:** A sidebar with navigation icons and notes. Note #1: "Create a Green Note" (10/06/2020 09:38 AM) by Saroja Kumar Patro INDIVIDUAL. Note #2: "Create one more Green Note" (10/06/2020 09:39 AM) by Yerur Siraj Ahmed INDIVIDUAL.
- Center Panel:** A file view for "A-12/1122/2020-QA-01" showing a "List of Drafts" table.
- Right Panel:** A "Version List of DFA/5497" table.

The "List of Drafts" table contains the following data:

Draft No.	Subject	Status	Approved By	Last Updated On	Action
DFA/5497	test subject	DFA		20/06/2020 06:05 AM	[Show Version] [Delete]
DFA/5392	Automation Testing	SIGNED	Saroja Kumar Patro, eOffice MM...	10/06/2020 06:05 AM	[Show Version] [Delete]

The "Version List of DFA/5497" table contains the following data:

Version	Created On	Created By	Status	Action
1	20/06/2020 06:05 AM	Saroja Kumar Patro, eOffice MM...	DFA	[Delete]

Figure 273

Delete Draft

Only Draft in DFA State can be deleted.

From Draft List

Draft No.	Subject	Status	Approved By	Last Updated On	Action
DFA/5497	test subject	DFA		20/06/2020 06:05 AM	Delete
DFA/5392	Automation Testing	SIGNED	Saroja Kumar Patro, eOffice MM...	10/06/2020 11:35 AM	

Version	Created On	Created By	Status	Action
1	20/06/2020 06:05 AM	Saroja Kumar Patro, eOffice MM...	DFA	Delete

Figure 274

- **File without further movement (Single Version):** Clicking **Delete** Icon in draft list should remove the Draft and its version.
- **File with further movement (Single Version):** Clicking **Delete** Icon in draft list should change the Draft and its Version Status to **'DELETED'** and Draft No. and Version Link should become Inactive
- **File without further movement (Multiple Version):** Clicking **Delete** Icon in draft list should remove the latest created version (if any) and change the Draft and its other Versions Status to **'DELETED'** and Draft No. and Version Link should become Inactive
- **File with further movement (Multiple Version):** Clicking **Delete** Icon in draft list should change the Draft and its Version Status to **'DELETED'** and Draft No. and Version Link should become Inactive

From Version List

Draft No.	Subject	Status	Approved By	Last Updated On	Action
DFA/5497	test subject	DFA		20/06/2020 06:05 AM	
DFA/5392	Automation Testing	SIGNED	Saroja Kumar Patro, eOffice MM...	10/06/2020 11:35 AM	

Version	Created On	Created By	Status	Action
1	20/06/2020 06:05 AM	Saroja Kumar Patro, eOffice MM...	DFA	

Figure 275

- **File without further movement (Single Version):** Clicking on Delete icon in version list of draft should remove version and draft associated with it.
- **File without further movement (Multiple Version):** Clicking on Delete icon in version list, should remove latest version (created by self) of draft.

Edit Draft (DFA)

This feature is required to edit draft (DFA) content, details and Add/Edit Recipient details.

Important Points:

- ✓ Created drafts must be available in the Draft List of the electronic file.
- ✓ Electronic File containing the saved draft (to be edited) must be in Created/Inbox/Inbox Folders/ Parked list.
- ✓ Draft to be edited must be in DFA state (with unique draft number).
- ✓ Draft to be edited must not be in Approved state.
- ✓ Draft to be edited must not be created by users of external eFile instances

STEPS TO FOLLOW:

1. Click **View Draft** submenu of Draft menu from file inner page menu bar or **Draft List** Dropdown menu on Right panel of File Inner Page to view List of all created Drafts. Refer [View Draft](#).
2. Open unapproved draft from Draft List by clicking on **Draft No.**
3. Click **Edit** Button.

Name	Designation	Address	Min./Dept./Others
Name: Automation Testing	ASO	Automation Testing	MINISTRY OF AGRICULTURE

Figure 276

Scenario 1: In Case of DFA created using DFA Editor or Template

4. Saved content of the draft should be displayed in editable form

5. Edit content (option to type content, paste copied content and choose template will be available) as required.

Scenario 2 : In Case of DFA created using uploading Word Document

4. Download uploaded Word document by clicking **Download Icon** for further editing.
5. Click Upload button to select and upload updated/edited word document or a new document from local drive.

Scenario3 : In Case of DFA created using uploading PDF/Word Document

4. Remove uploaded draft by clicking Remove Icon
5. Enter content (option to type content, paste copied content and choose template will be available) as required.
6. Edit metadata (*If required*)
7. Add or remove attachment (*If required*)
8. Check/Uncheck **Enable Multi Sign** checkbox. (*If required*)
9. Click **Add/Edit Recipients** (*Optional*) action button.
10. Click **Update** to save the edited content of Draft.

Note:

- User will be able to edit and save draft metadata (excluding Draft nature, Receipt/Issue Number, Reply Type).
- Draft content, Draft Details and Recipient Details get Auto Saved if not saved by user.
- Text editor cannot be kept blank while editing an already saved draft.
- User will be able to remove or add attachment from Attachment list.
- New version of draft will be created subject to movement of File.
- User should be able view/edit any version of Draft until it is approved.

Add Recipient in Draft

This Feature allow user to **Add** Public, Intra eOffice and Inter eOffice Recipient in recipient detail list of draft/dispatch. Also user can **Edit** details of Public recipient and **Remove** recipients at any point of before final dispatch.

There are three type of Recipient that can be added in Draft/Dispatch.

- i. **Public:** Public Users not having an eOffice Account
- ii. **Intra eOffice:** Users of other departments available in same eOffice Instance
- iii. **Inter eOffice:** Users of other departments available in other eOffice Instance

Important Points:

- ✓ Intra eOffice and Inter eOffice instance recipient can be added only for electronic Draft/Dispatch.
- ✓ Duplicity of Recipient will not be allowed.

STEPS TO FOLLOW:

1. Click **Add/Edit Recipient** in Draft/Dispatch Page to view Add/Edit Recipient popup window with Public→User (New) preselected.

Note:

- If recipient details are already listed in Draft/Dispatch it should be displayed in right –panel of Add recipient popup with option to edit/delete

2. Fill all available details of recipient (including mandatory fields) and click ADD.

Note:

- User details form gets reset to default value. Recipient Detail will be listed in right panel with option to edit/delete.)

3. Click **Close** button in right panel to close the Popup.

Note:

- To Add Recipient for Public , Intra eOffice and Inter eOffice, refer following link
 - [Public Recipient](#)
 - [Intra eOffice Recipient](#)
 - [Inter eOffice Recipient](#)

Approve Draft (DFA)

Approval of Draft in File will be same as approval of draft in receipt. Refer [Approve Draft in Receipt](#).

Signing a Draft

Signing of Draft in File will be same as Signing an approved draft in receipt. Refer [Signing a Draft in Receipt](#).

Dispatch from File

This feature allows User to **Dispatch Signed Draft** (Issue) letters through **Self** or **CRU** (Central Registering Unit) against an electronic receipt –

Electronic File

Dispatch from Electronic File will be same as Dispatch from Electronic Receipt (**Refer Page No.78**).

Physical File

STEPS TO FOLLOW:

1. Click opens a Physical File from **Created/Inbox/Inbox Folder** list of File.
2. Refer Dispatch from Physical Receipt from **Step 2** Onwards.

Send Files

This feature allows user to forward Files to other users from Inbox/Inbox Folder/Created List.

Important Points:

- ✓ File should be available in file inbox/inbox folder /created list.
- ✓ Physical files in Inbox should be in received state.

STEPS TO FOLLOW:

1. Select files or Click open a file from **Inbox/Inbox Folder** or **Created list**.
2. Click **Send** menu

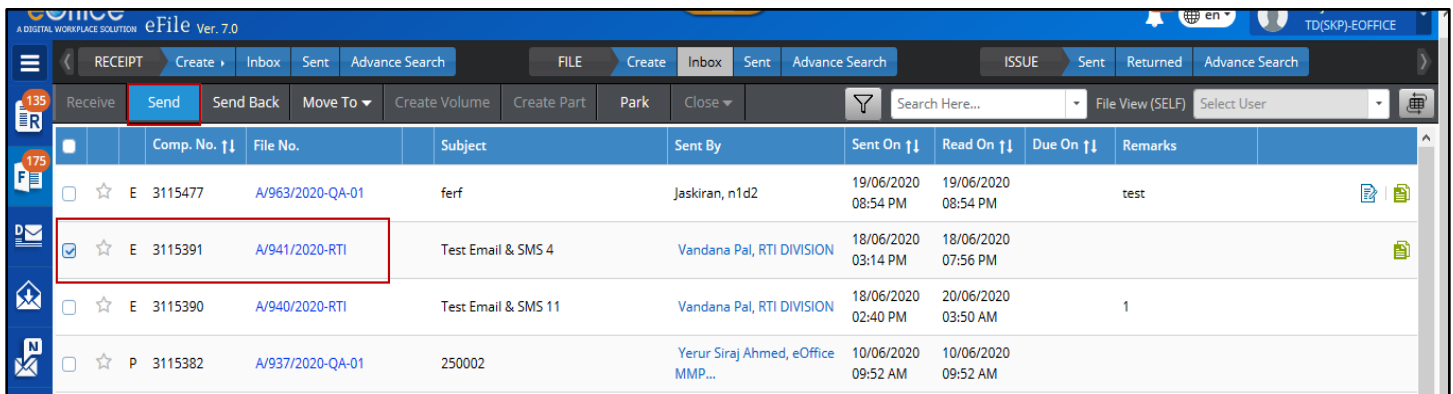

Figure 277

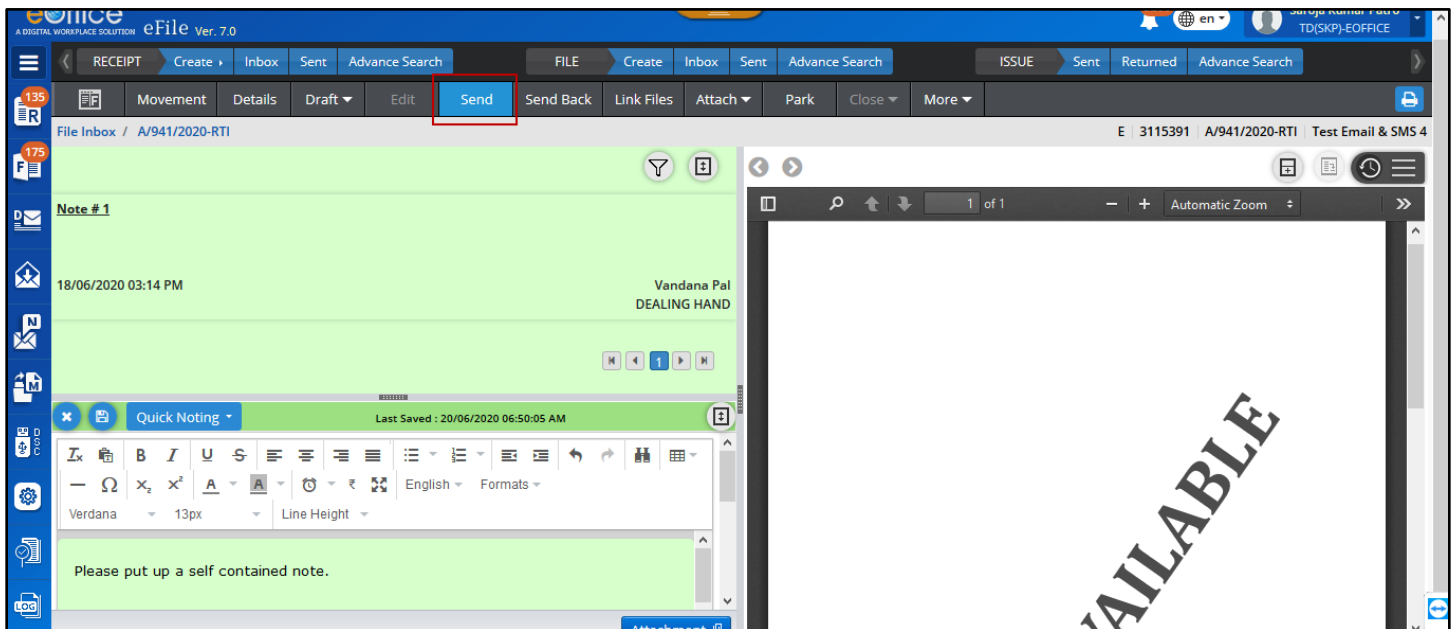

Figure 278

3. Select user in **To** field (Select the user from segregated employee List using any of “All” , “Recent 5”, “In Channel”, “Sub-ordinates”, “Send Back” and “Reporting Officer”).

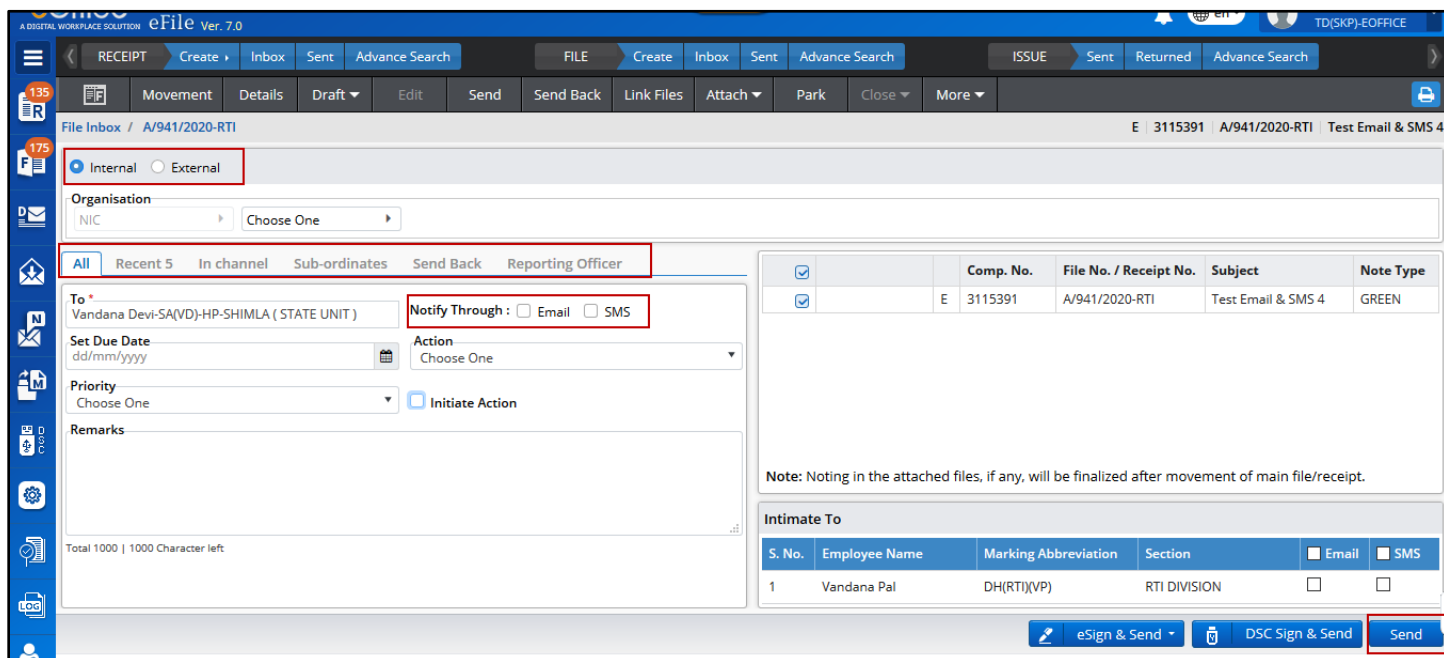

Figure 279

Note:

- **All:** List will display all the active users in the department.
- **Recent5:** List will display last five distinct users to whom file was sent respectively.
- **In channel:** List will display the list of users who were in channel of previous movement.
- **Sub-ordinates:** List will display the sub-ordinates placed below the logged in employee in the post (individual) hierarchy.
- **Send Back:** Previous sender of file will be displayed.
- **Reporting Officer:** List will display the reporting officer placed above the logged in employee in the post (individual) hierarchy.

Or

4. Select user in **To** field from the **Organization hierarchy** list in case for single instance multiple departments.

Or

5. Select user from **External** → **Department name**, in case user has to send the file to any external eFile instance
6. Select **Due Date** (If Required)
7. Select **Action** (If Required)
8. Select **Priority** (If Required)
9. Select **Initiate Action** and **Initiation Type** (Configurable & role based)
10. Enter **Remarks** (Mandatory for Initiate Action)
11. Select **Notify Through** (SMS/Mail) using checkbox to notify receiver. (If required)

12. Select **Intimate Through** (SMS/Mail) using checkbox to intimate users in previous movements. (*If required*).

13. Click **Send** to forward file.

Note:

- Sender Name and Post details shall be appended in Green Note of File automatically after movement.
- Entry of File Sending shall be updated in File Sent list of User and Movement details of File.

Send file with eSign

This feature allows user to digitally sign green note using eSign (Aadhaar based using OTP or Fingerprint).

Important Points:

- ✓ File should be available in file inbox/inbox folder /created list.
- ✓ Physical files in Inbox should be in received state.
- ✓ eSign Web service should be up and running.
- ✓ Web service URL should available in eFile application configuration table.
- ✓ User should have Aadhaar authenticated mobile number (For OTP based eSign) listed in the EMD.
- ✓ User should have Biometric Device (For Fingerprint/IRIS based eSign) connected to system.
- ✓ License Agreement (Consent of Authentication) should be made between the Department and eSign Service provider to avail the eSign service.

STEPS TO FOLLOW:

Follow Steps 1 to 12 as in sending a file, then click eSign and Send.

OTP based 'eSign & Send'

1. Click **eSign and Send** and choose option '**with OTP**'.
2. Read and agree to the '**Consent for Authentication form**' to proceed and then you will be redirected to the eSign service portal.
3. Enter your Aadhaar Number/Virtual ID and Click 'Get OTP'.
4. Enter the OTP received on the registered (with AADHAR) mobile number.
5. Click '**Submit**' to eSign and Send.

Fingerprint based 'eSign & Send'

1. Click **eSign and Send** and choose option with 'Fingerprint'.
2. Read and agree to the '**Consent for Authentication form**' to proceed and then you will be redirected to the eSign service portal.
3. Enter your Aadhaar Number/Virtual ID and Click 'Discover Biometric Device'.
4. Select the Fingerprint scanner from the discovered connected device(s).
5. Click '**Capture**' to capture the fingerprint.
6. Click '**Submit**' after successfully capturing the fingerprint to eSign and Send.

Note:

- Sender Name and Post details shall be appended in Green Note of File automatically after movement.
- Entry of File Sending shall be updated in File Sent list of User and Movement details of File.
- User will be able to see the Electronic signatures embossed on the note sheet.
- By clicking on Signature user will be able to view complete details of Signer.

Send file with DSC (Digital Signing Certificate)

This feature allows user to digitally sign green note using DSC Token.

Important Points:

- ✓ File should be available in file inbox/inbox folder /created list.
- ✓ Physical files in Inbox must be in received state.
- ✓ JRE Version 1.8 or above appropriate as per OS must be installed in the client machine.
- ✓ DSC Signer Service must be installed in the client machine.
- ✓ User must have valid DSC certificates installed in the computer.
- ✓ User must be registered with DSC and DSC should be plugged in the client system.
- ✓ Compatible DSC installer should be present in computer.

STEPS TO FOLLOW:

Follow Steps 1 to 12 as in sending a file, then click eSign and Send.

1. Click DSC Sign & Send.
2. Enter the PIN for DSC.

Note:

- Sender Name and Post details shall be appended in Green Note of File automatically after movement.
- Entry of File Sending shall be updated in File Sent list of User and Movement details of File.
- User will be able to see the Electronic signatures embossed on the note sheet.
- By clicking on Signature user will be able to view complete details of Signer.

Sending File to External eOffice Instance

This feature allows user to forward Files to user in external eOffice Instance.

Important Points:

- ✓ File should be available in file inbox/inbox folder /created list.
- ✓ Physical files in Inbox must be in received state.
- ✓ External Instance must be registered with users eOffice Instance.
- ✓ Role_Instance_Sender must be assigned to User sending file to external Instance.
- ✓ Role_Instance_Receiver must be assigned to user of external eOffice Instance to whom file is to be sent.
- ✓ External eOffice Instance should be active at time of Inter Instance file movement.
- ✓ The eFile(s) to be exchanged must not have-
 - Yellow Noting
 - KMS References.
 - File(s)/Receipt(s) as attachments.
 - Linked Files

STEPS TO FOLLOW:

1. Select file(s) or Click a file number in Inbox/Inbox Folder/Created list.
2. Click **Send** menu.
3. Select **External** Radio Button on File Send Page.

Computer Number (Nature)	File No.	Subject	Note Type
<input checked="" type="checkbox"/> 2213 (E)	LR-11011/1/2020-BO1-DFS	Land record matter	YELLOW

S. No.	Employee Name	Marking Abbreviation	<input type="checkbox"/> Email	<input type="checkbox"/> SMS
1	Shравan Kumar	DEA-Steno(BN)	<input type="checkbox"/>	<input type="checkbox"/>

Figure 280

4. Select **Department** name (From Registered External eOffice Instance) using Combo-box.
5. Select user in **To** field (Employee List having Role_Instance_Receiver should be available)
6. Select **Action**
7. Select Priority
8. Enter Remarks
9. Click eSign and Send/ DSC Sign and Send/Send.

Note:

- **Sender Name, Post and Department** details shall be appended in Green Note of File automatically after movement.
- Entry of File Sending shall be updated in File Sent list of User and Movement details of File.
- **Local References, Issues & Correspondences** lying in a file will be exchanged.
- Internal file movements detail will not be exchanged; however, the last movement (i.e. from sender eOffice Instance to receiver eOffice Instance) of the file will be exchanged & will be visible in the Movements of the eFile(s) being exchanged.
- Main file, Part File(s)/Volume File(s) can be exchanged during the Inter Instance File Exchange.
- User will not be able to "Merge" physical files with an external physical file.
- No actions will be allowed on the attached records i.e. Correspondences, Issues and Local References in the eFile(s) of the sender department by the recipient department.
- External Physical file will not be allowed to "**Convert**" into electronic file.
- User should not able to "**Edit**" external file.
- User should not able to "**Close**" external file.
- Separate Computer No. for the sent file should be assigned in external eOffice Instance.
- Creation of Part/Volume of the external files will not be allowed.
- File(s) cannot be pulled back once sent to external eOffice. (Alert message will be displayed before sending of file)
- File(s) with DFA will be allowed for exchange with following conditions:
 - **Latest version** of the draft should be exchanged with the receiver eOffice Instance.
 - Receiver eOffice Instance can **Approve** the submitted DFA received from external eOffice Instance.
 - Receiver eOffice Instance will not be allowed to perform the signing of the submitted approved draft received from external eOffice Instance.
 - Receiver eOffice Instance will not be allowed to perform the final dispatch of the DFA submitted by another eOffice Instance. Approved DFA has to be send back to the sender eOffice Instance for final dispatch.
 - Draft content will be available for viewing/editing.
 - Draft metadata will be available only for viewing.
 - Draft attachments will be available only for viewing.

File Sent List

The **Sent** box displays the list of Files (**Electronic** and **Physical**) sent/forwarded by the user to other users in the system. It keeps a record of all the files sent so far and other details such as the date and time on which it was forwarded, the person to whom it was forwarded along with remarks etc. if any. May please refer below for more details –

To view list of receipts sent, Click '**Sent**' sub module under **File** module.

	Comp. No. ↑↓	File No.	Subject	Sent To	Sent On ↑↓	Currently With	Due On ↑↓	Actions
<input type="checkbox"/>	E 3115438	A/952/2020-QA-01	Test	Yerur Siraj Ahmed, eOffice MMP...	20/06/2020 06:24 AM	Yerur Siraj Ahmed, eOffice MMP...		
<input type="checkbox"/>	E 3115481	A-12/1128/2020-QA-01	Test	Jaskiran, n1d2	20/06/2020 12:04 AM	Jaskiran, n1d2		
<input type="checkbox"/>	E 3115481	A-12/1128/2020-QA-01	Test	Jaskiran, n1d2	19/06/2020 11:25 PM	Jaskiran, n1d2		
<input type="checkbox"/>	E 3115408	B/23/2020-QA-01	Draft	Yerur Siraj Ahmed, eOffice MMP...	19/06/2020 11:19 PM	Yerur Siraj Ahmed, eOffice MMP...		
<input type="checkbox"/>	E 3104365	10(2)/2020-RTI	Request for information Under RTI Act, 2005 by Ms...	Yerur Siraj Ahmed, eOffice MMP...	19/06/2020 11:18 PM	Yerur Siraj Ahmed, eOffice MMP...		
<input type="checkbox"/>	E 3115462	A/958/2020-QA-01	ddss	Yerur Siraj Ahmed, eOffice MMP...	19/06/2020 11:17 PM	Yerur Siraj Ahmed, eOffice MMP...		
<input type="checkbox"/>	E 3115479	A/965/2020-QA-01	Test Ext1	Yerur Siraj Ahmed, eOffice MMP...	19/06/2020 11:16 PM	Yerur Siraj Ahmed, eOffice MMP...		

Figure 281

Description:

- The **Sent** list of File displays information such as, Nature of File (E/P), Computer No., File Number, Subject, Sent To, Sent On, Currently With, Due On and Actions.

	Comp. No. ↑↓	File No.	Subject	Sent To	Sent On ↑↓	Currently With	Due On ↑↓	Actions
<input type="checkbox"/>	E 3115438	A/952/2020-QA-01	Test	Yerur Siraj Ahmed, eOffice MMP...	20/06/2020 06:24 AM	Yerur Siraj Ahmed, eOffice MMP...		
<input type="checkbox"/>	E 3115481	A-12/1128/2020-QA-01	Test	Jaskiran, n1d2	20/06/2020 12:04 AM	Jaskiran, n1d2		
<input type="checkbox"/>	E 3115481	A-12/1128/2020-QA-01	Test	Jaskiran, n1d2	19/06/2020 11:25 PM	Jaskiran, n1d2		
<input type="checkbox"/>	E 3115408	B/23/2020-QA-01	Draft	Yerur Siraj Ahmed, eOffice MMP...	19/06/2020 11:19 PM	Yerur Siraj Ahmed, eOffice MMP...		
<input type="checkbox"/>	E 3104365	10(2)/2020-RTI	Request for information Under RTI Act, 2005 by Ms...	Yerur Siraj Ahmed, eOffice MMP...	19/06/2020 11:18 PM	Yerur Siraj Ahmed, eOffice MMP...		
<input type="checkbox"/>	E 3115462	A/958/2020-QA-01	ddss	Yerur Siraj Ahmed, eOffice MMP...	19/06/2020 11:17 PM	Yerur Siraj Ahmed, eOffice MMP...		
<input type="checkbox"/>	E 3115479	A/965/2020-QA-01	Test Ext1	Yerur Siraj Ahmed, eOffice MMP...	19/06/2020 11:16 PM	Yerur Siraj Ahmed, eOffice MMP...		

Figure 282

- The list of File can be sorted based on **Computer No.**, **Sent On** and **Created On** by clicking on column heads.

- The list of File can be **filtered** on the basis of **Nature**, **Subject Category**, **Sent Date** and **Due Date** range by clicking Filter Icon in menu bar.

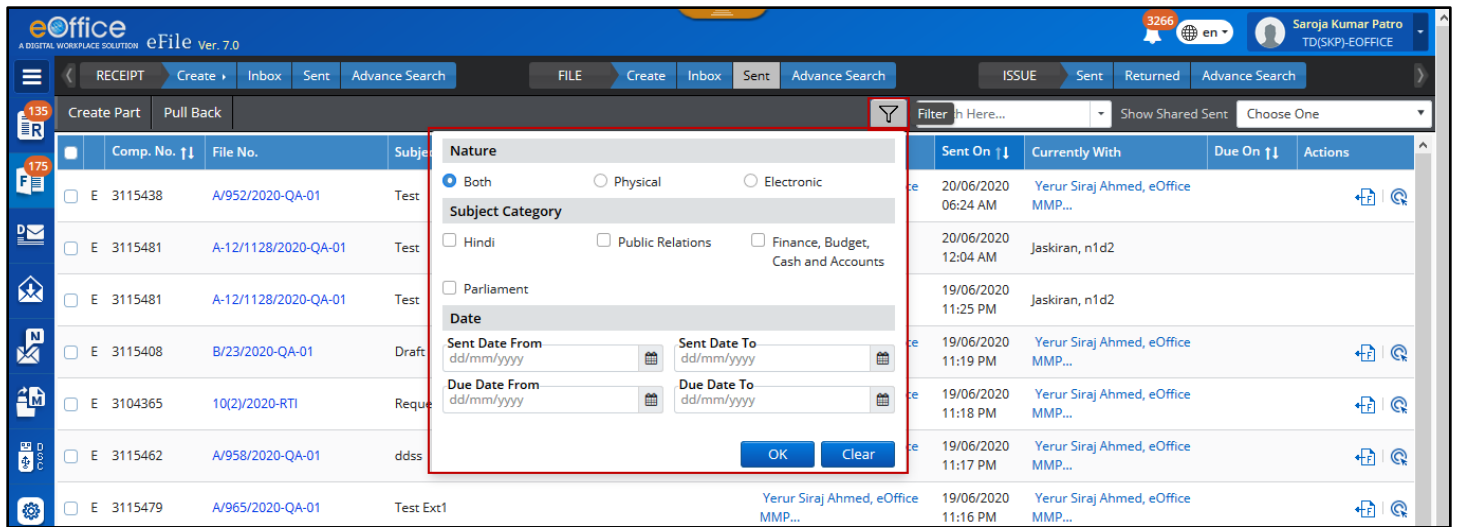

Figure 283

- The Files can be searched using Module Search on the basis of **Computer No.**, **File No.**, **Subject**, **Sent To** and **Currently With** by entering at least 3 characters.

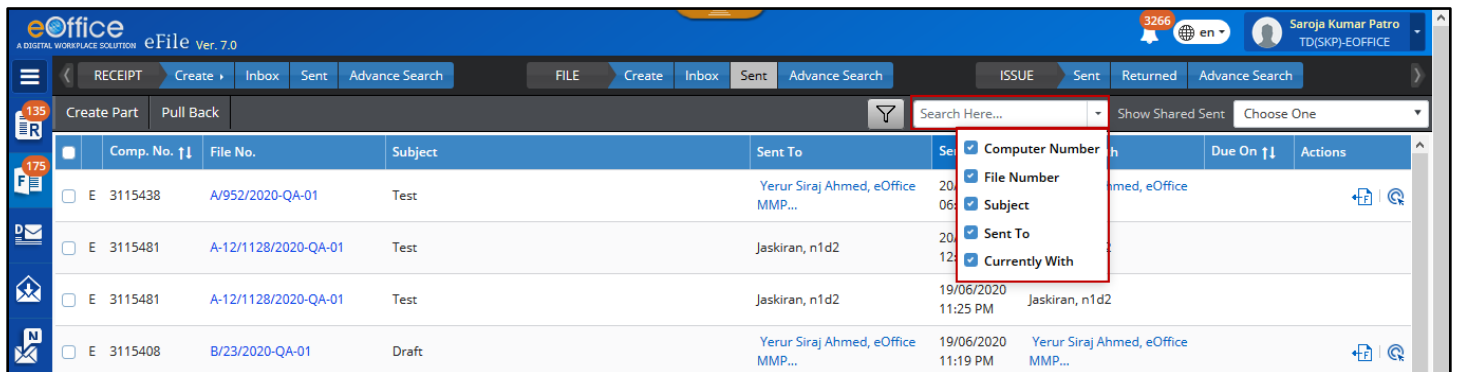

Figure 284

- The list of already sent files of **other users** if shared with you (in case of employee's handover due to transfer/superannuation/promotion) can be viewed through **Show shared Sent**.

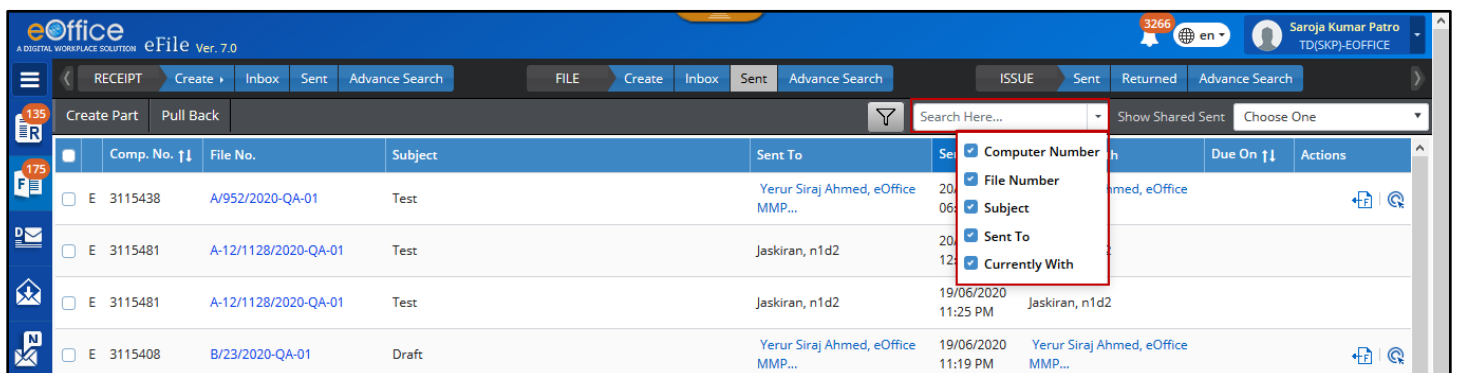

Figure 285

- The following actions that can be performed on the list of Sent Files –
 - **Create Part**
 - **Pull Back**
 - **Initiate Action**

	Comp. No. ↑↓	File No.	Subject	Sent To	Sent On ↑↓	Currently With	Due On ↑↓	Actions
<input type="checkbox"/>	E 3115438	A/952/2020-QA-01	Test	Yerur Siraj Ahmed, eOffice MMP...	20/06/2020 06:24 AM	Yerur Siraj Ahmed, eOffice MMP...		
<input type="checkbox"/>	E 3115481	A-12/1128/2020-QA-01	Test	Jaskiran, n1d2	20/06/2020 12:04 AM	Jaskiran, n1d2		
<input type="checkbox"/>	E 3115481	A-12/1128/2020-QA-01	Test	Jaskiran, n1d2	19/06/2020 11:25 PM	Jaskiran, n1d2		
<input type="checkbox"/>	E 3115408	B/23/2020-QA-01	Draft	Yerur Siraj Ahmed, eOffice MMP...	19/06/2020 11:19 PM	Yerur Siraj Ahmed, eOffice MMP...		
<input type="checkbox"/>	E 3104365	10(2)/2020-RTI	Request for information Under RTI Act, 2005 by Ms...	Yerur Siraj Ahmed, eOffice MMP...	19/06/2020 11:18 PM	Yerur Siraj Ahmed, eOffice MMP...		
<input type="checkbox"/>	E 3115462	A/958/2020-QA-01	ddss	Yerur Siraj Ahmed, eOffice MMP...	19/06/2020 11:17 PM	Yerur Siraj Ahmed, eOffice MMP...		
<input type="checkbox"/>	E 3115479	A/965/2020-QA-01	Test Ext1	Yerur Siraj Ahmed, eOffice MMP...	19/06/2020 11:16 PM	Yerur Siraj Ahmed, eOffice MMP...		

Figure 286

- Further, more details on a File can be viewed on File Inner Page by clicking on the **File No.**

File Pull Back

This feature allows user to '**Pull Back**' forwarded file from the user to whom it was marked. This may be required in case-scenarios where user forwards the file to an unintended person mistakenly, or the person is un-available so the subject matter (file) may be pulled back and re-assigned to someone else. This can only be done until the recipient has received or opened the receipt. This section describes the steps to pull back a receipt.

Important Points:

- ✓ Entry of File must be available in sent list with Pull Back link.
- ✓ File to be pulled back must not be in received (for physical File) or read (electronic File) condition in inbox of recipient.
- ✓ File to be pulled back must not be attached with other File/Receipt in Recipient eFile account.
- ✓ Pull Back link/icon must be available for only those file which are eligible for Pull Back.

STEPS TO FOLLOW:

From File Sent List

1. Click **Pull Back** icon with respect to file to be pulled or Select Files with Pull back Icon and click **Pull Back Menu** in File Sent list.

	Comp. No. ↑↓	File No.	Subject	Sent To	Sent On ↑↓	Currently With	Due On ↑↓	Actions
<input checked="" type="checkbox"/>	E 3115438	A/952/2020-QA-01	Test	Yerur Siraj Ahmed, eOffice MMP...	20/06/2020 06:24 AM	Yerur Siraj Ahmed, eOffice MMP...		
<input type="checkbox"/>	E 3115481	A-12/1128/2020-QA-01	Test	Jaskiran, n1d2	20/06/2020 12:04 AM	Jaskiran, n1d2		
<input type="checkbox"/>	E 3115481	A-12/1128/2020-QA-01	Test	Jaskiran, n1d2	19/06/2020 11:25 PM	Jaskiran, n1d2		
<input type="checkbox"/>	E 3115408	B/23/2020-QA-01	Draft	Yerur Siraj Ahmed, eOffice MMP...	19/06/2020 11:19 PM	Yerur Siraj Ahmed, eOffice MMP...		
<input type="checkbox"/>	E 3104365	10(2)/2020-RTI	Request for information Under RTI Act, 2005 by Ms...	Yerur Siraj Ahmed, eOffice MMP...	19/06/2020 11:18 PM	Yerur Siraj Ahmed, eOffice MMP...		
<input type="checkbox"/>	E 3115462	A/958/2020-QA-01	ddss	Yerur Siraj Ahmed, eOffice MMP...	19/06/2020 11:17 PM	Yerur Siraj Ahmed, eOffice MMP...		
<input type="checkbox"/>	E 3115479	A/965/2020-QA-01	Test Ext1	Yerur Siraj Ahmed, eOffice MMP...	19/06/2020 11:16 PM	Yerur Siraj Ahmed, eOffice MMP...		

Figure 287

2. Enter **Pull Back remarks** and click **OK** in the Pull Back Confirmation pop up to pull back the selected File.

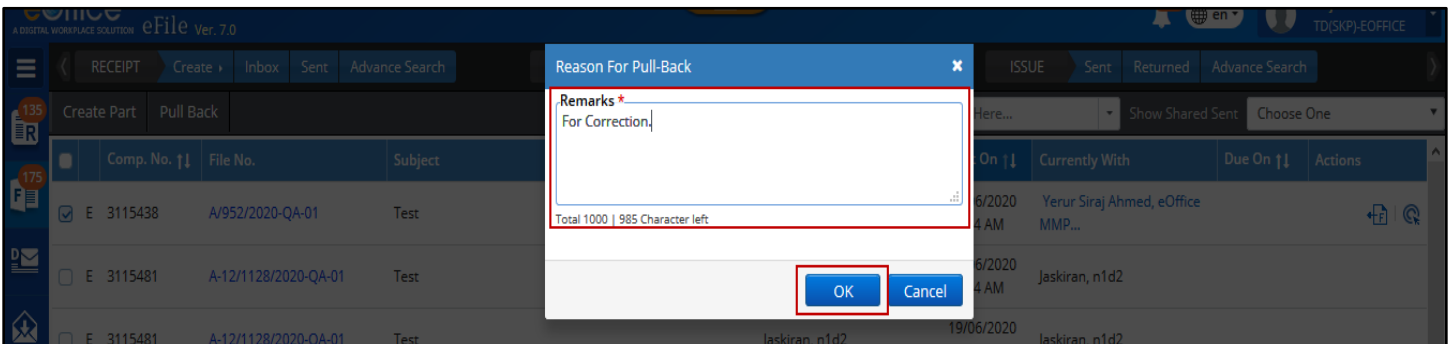

Figure 288

From Advance Search Output List

1. Click **Pull Back** action menu/link available in searched output record of Advance Search.

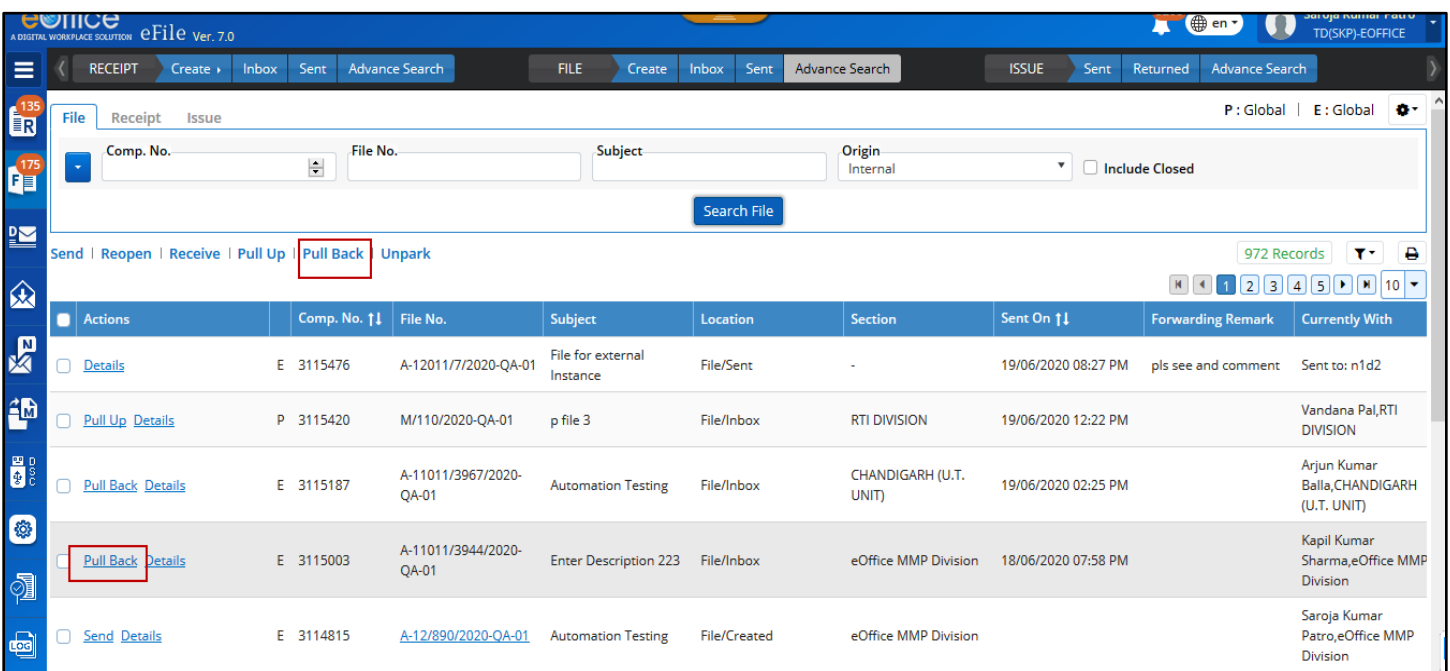

Figure 289

2. Enter **Pull Back** remarks and click **OK** in the Pull Back Confirmation pop up to pull back the selected File.

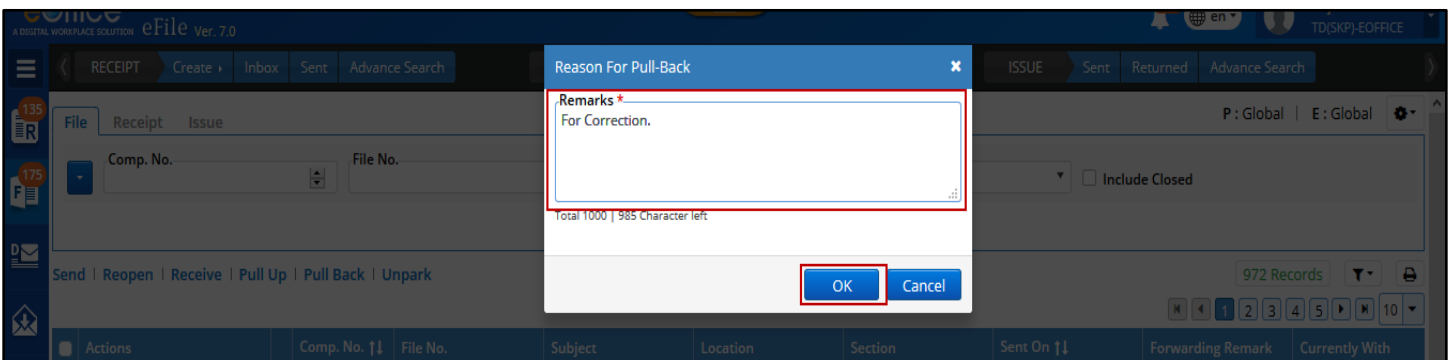

Figure 290

Note:

- Files forwarded from Inbox/Created should be placed in respective folder once Pulled Back.
- Files forwarded from Inbox Folder should be placed in Inbox Folder (*if available*) else in Inbox (*If inbox folder is deleted*) once pulled back
- File should be removed from the inbox of user from whom it was pulled back.
- Record of pulled back receipt should be removed from sent list.
- Pull back remarks should be maintained in the movement history of the pulled back File.

Create Part File

This feature allows user to create Part File of Main file whenever required.

Important Points:

- ✓ Entry of files (Physical/Electronic) must be available in Sent/Inbox /Inbox Folder/ Created Files list.
- ✓ The files selected in Sent List should not be present in Closed Files list of any user.
- ✓ Only users of **Dealing Section** can create the part file of the main file.
- ✓ Creation of Part file of only main (Physical/Electronic) File is allowed.

STEPS TO FOLLOW:

Create Part from File Module

1. Click 'Create Part' link under **Files module** to display part file creation page.

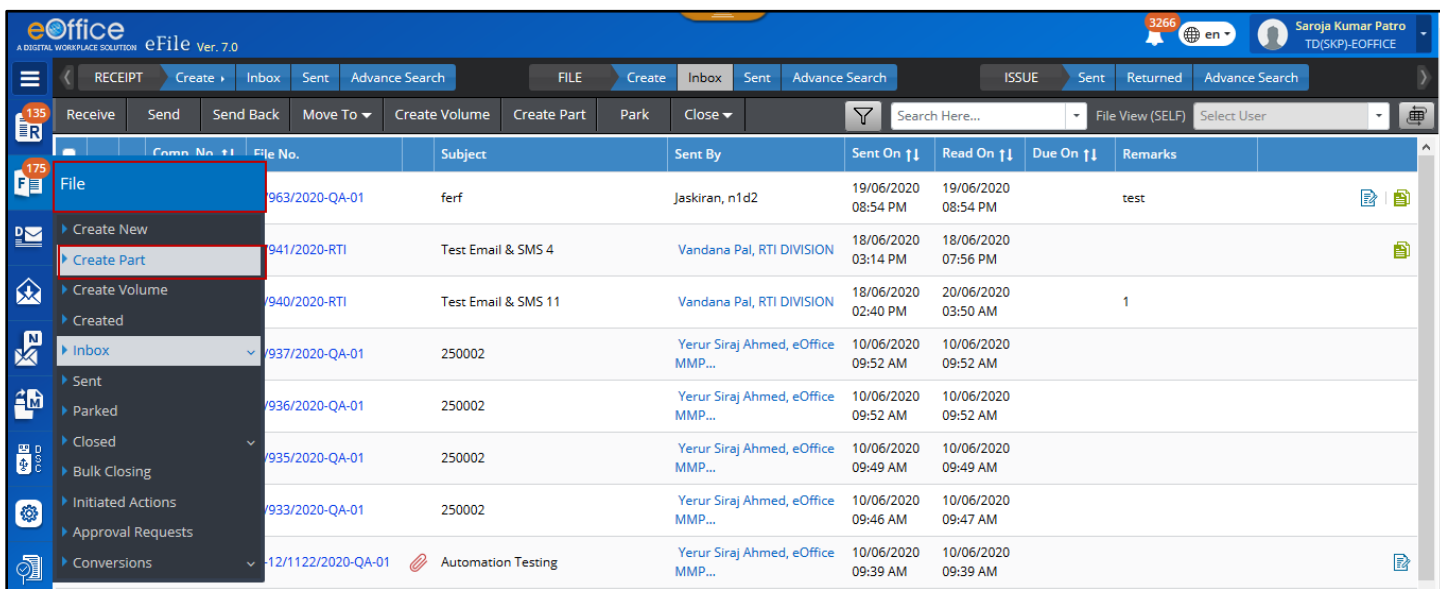

Figure 291

2. Click 'Choose File' to view the list of Sent/Inbox/ Inbox Folder/ Created Files with year wise sorting in popup window.

भारत सरकार
GOVERNMENT OF INDIA
Ministry of Home Affairs (MHA)
NIC
eOffice MMP Division

Nature – NONE Type – NONE

File No. *

Subject

Description *
Description

Main Category Sub Category

Choose One Choose One

Other Details

Remarks

Figure 292

3. Select File and click **Submit** button.

Part File

Year * 2020

	Comp. No. ↑↓	File No.	Subject
<input type="radio"/>	E 3115438	A/952/2020-QA-01	Test
<input type="radio"/>	E 3115477	A/963/2020-QA-01	ferf
<input type="radio"/>	E 3115408	B/23/2020-QA-01	Draft
<input checked="" type="radio"/>	E 3115442	A/953/2020-QA-01	external isnatnce
<input type="radio"/>	E 3115462	A/958/2020-QA-01	ddss
<input type="radio"/>	E 3115479	A/965/2020-QA-01	Test Ext1
<input type="radio"/>	E 3115469	A/960/2020-QA-01	hyytg
<input type="radio"/>	E 3115475	A/962/2020-QA-01	hgt
<input type="radio"/>	E 3115471	ABC1/6/2020-QA-01	kjkk
<input type="radio"/>	E 3115463	ABC1/4/2020-QA-01	hggh

Figure 293

4. Edit metadata if necessary and click **Create Part** button to create part file.

भारत सरकार
GOVERNMENT OF INDIA
Ministry of Home Affairs (MHA)
NIC
eOffice MMP Division

Nature – Electronic Type – NON SFS

File No. *
A/953/2020-QA-01 Choose File

Subject

Description *
external isortance

Main Category Choose One Sub Category Choose One

Other Details

Remarks
Remarks

Create Part ▶

Figure 294

Create Part from Inbox/Inbox Folder/Created and Sent list

1. Select a file in the **Sent/Inbox/Inbox Folder/Created** file list and click **Create Part** menu.

Comp. No. ↑↓	File No.	Subject	Sent By	Sent On ↑↓	Read On ↑↓	Due On ↑↓	Remarks
E 3115477	A/963/2020-QA-01	ferf	Jaskiran, n1d2	19/06/2020 08:54 PM	19/06/2020 08:54 PM		test
E 3115391	A/941/2020-RTI	Test Email & SMS 4	Vandana Pal, RTI DIVISION	18/06/2020 03:14 PM	18/06/2020 07:56 PM		
E 3115390	A/940/2020-RTI	Test Email & SMS 11	Vandana Pal, RTI DIVISION	18/06/2020 02:40 PM	20/06/2020 03:50 AM		1

Figure 295

2. Edit metadata if necessary in the part file creation page.

Figure 296

3. Click **Create Part** button to create the part file.

Create Part from File Inner Page

1. Click open a file from Sent/Inbox/Inbox Folder/Created file list and click **Create Part** sub menu under 'More' menu in the menu bar of File Inner Page.

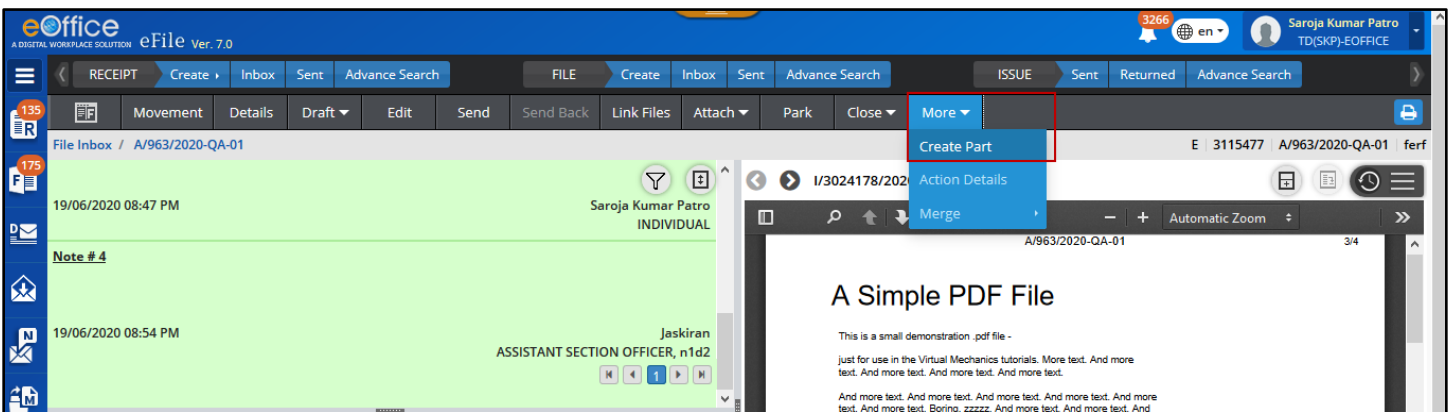

Figure 297

2. Fill necessary metadata in the part file creation page.

3. Click "**Create Part**" button to create the part file.

Note:

- Created part file will be listed in Created Files list under file module with **(Part <Part Number>)** appended at the end of main file number whose part has been created.
- Part file history will be maintained in the main file under File Details information.

Create Volume File

This feature allows user to create Volume File of Main Physical file whenever required.

Important Points:

- ✓ User must have **physical File** in **Inbox/Inbox Folder/Created** list.
- ✓ Physical file must be in received state.
- ✓ Only users of **Dealing Section** can create the volume of the main file.
- ✓ Creation of Volume file of only main (Physical) file is allowed.

STEPS TO FOLLOW:

Create Volume from File Module

1. Click **Create Volume** link under Files module to display Volume File Creation page.

- Header:** भारत सरकार (Government of India), GOVERNMENT OF INDIA, Ministry of Home Affairs (MHA), NIC, eOffice MMP Division.
- Form Fields:**
 - File No.:** A text input field with a 'Choose File' button to its right.
 - Subject:** A text input field.
 - Description:** A text input field.
 - Main Category:** A dropdown menu with 'Choose One' selected.
 - Sub Category:** A dropdown menu with 'Choose One' selected.
 - Remarks:** A text input field.
- Buttons:** A 'Create Volume' button at the bottom center.
- Navigation:** The top bar shows 'RECEIPT', 'FILE', and 'ISSUE' tabs. The 'FILE' tab is active, and the 'Create Volume' option is highlighted in the left sidebar.

Figure 298

2. Click **Choose File** to view the list of Inbox/Inbox Folder and Created Physical Files listed with year wise sorting in popup window.
3. Select File and click **Submit** button.

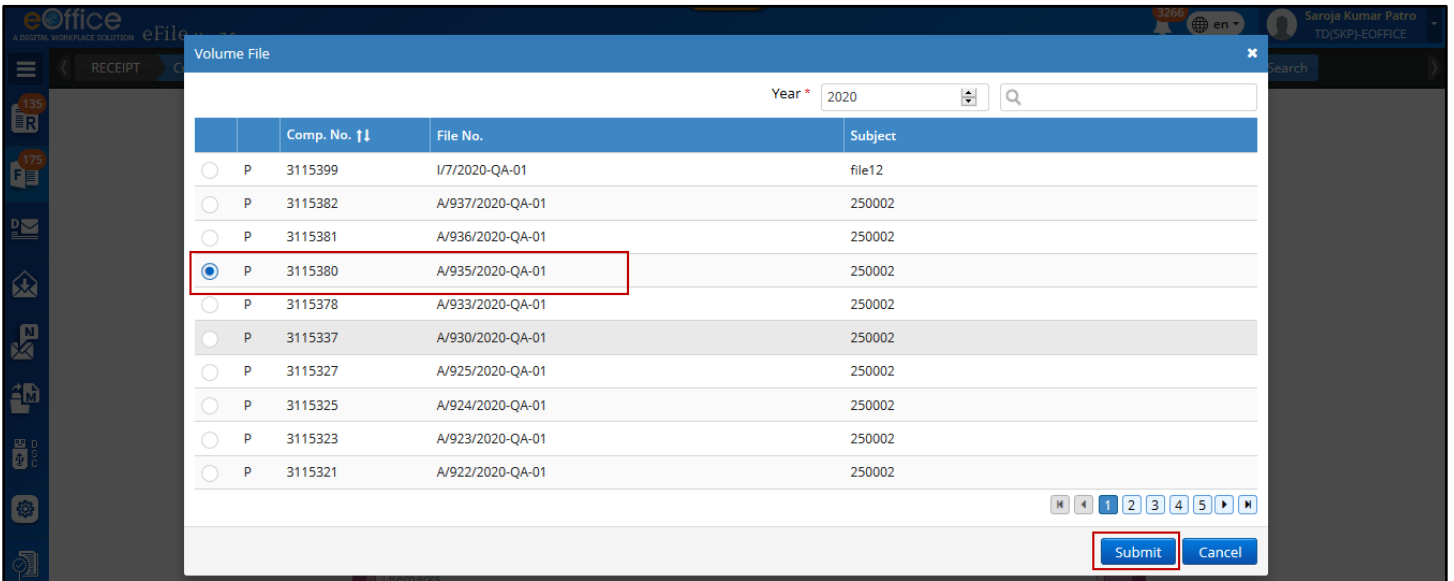

Figure 299

4. Edit metadata if necessary and click **Create Volume** button to create volume file.

Figure 300

Create Volume File from Inbox/Inbox Folder/Created

1. Select a physical file in Inbox/Inbox Folder/Created Files list and Click **Create Volume** menu in the menu bar.

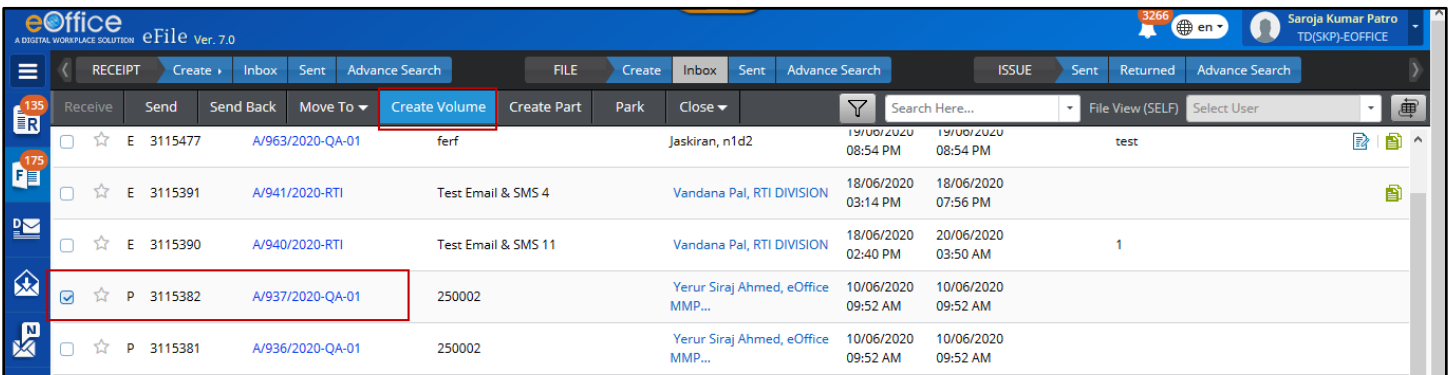

Figure 301

2. Edit metadata if necessary in the Volume File creation page.
3. Click **Create Volume** button to create the volume file.

Figure 302

Create Volume from Physical File Inner Page

1. Click open physical file from Inbox/Inbox Folder/Created Files list and click **Create Volume** sub menu under '**More**' menu in the menu bar of File Inner Page.

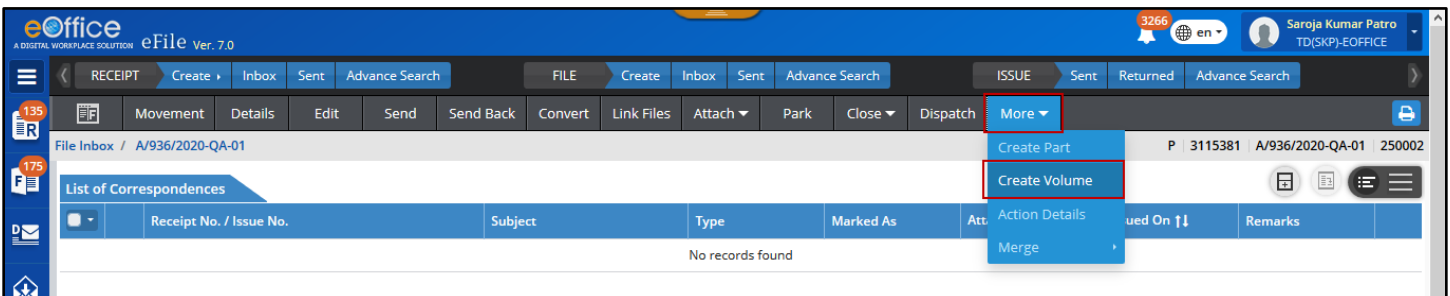

Figure 303

2. Edit metadata if necessary in the Volume File creation page.
3. Click **Create Volume** button to create the volume file.

Figure 304

Note:

- Created volume file will be reflected in Created Files list under file module with (**Volume <Volume Number>**) appended at the end of main file number whose volume has been created.
- Volume file history should be maintained in the main file under File Details information

Closing of File

This Feature allows user to **Close** the File, if actions on File are completed. User will be able to Reopen closed file whenever required.

Direct Closing of File

This feature is Role Based. User with **Role Closing** and **Role Approver** can directly Close the File from Inbox/Inbox Folder/Created List.

Important Points:

- ✓ File must be in Inbox/Inbox Folder/Created List.
- ✓ File must be of same dealing section (that of logged in user) for direct closing.
- ✓ Physical Files must be in received state.
- ✓ Inbox files to be closed must not have any File/Receipt as attachment.
- ✓ Inbox files to be closed must not be received from another eFile instance.

STEPS TO FOLLOW:

1. Select files in file Inbox /Inbox Folders/Created listing and click Close menu or Click open a File from Inbox /Inbox Folders/Created listing and click Close menu.

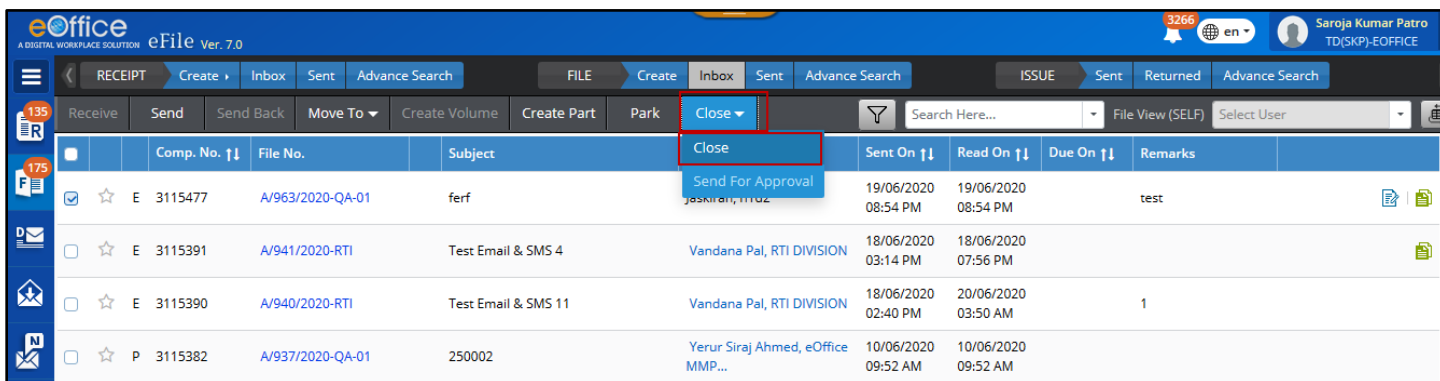

Figure 305

2. Enter **Closing Remarks** in the file closing confirmation pop up window.

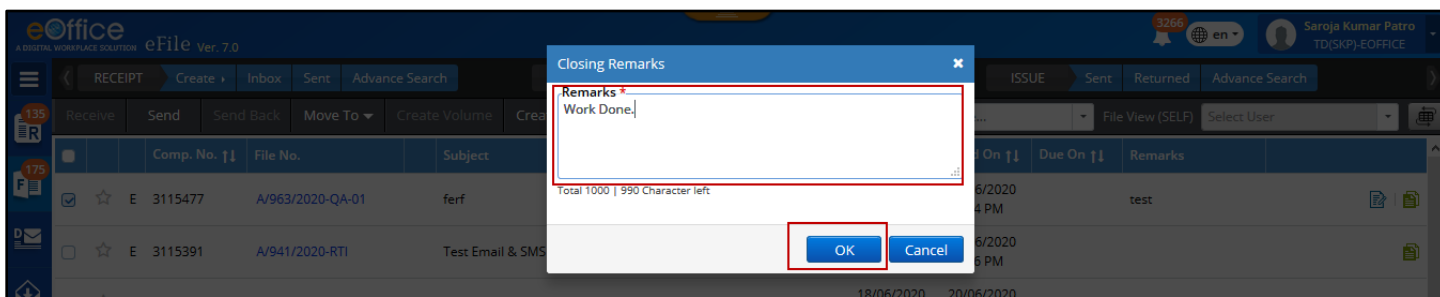

Figure 306

3. Click **OK** button to Close the File.

Note:

- Closed File will be removed from Inbox /Inbox Folders/Created list.
- Closed File will be displayed under **Closed (By Me)** list of Files module.
- All the receipts inside the file (as correspondence) will be closed.
- State of the file should be changed to CLOSED.
- Entry of Action, Action By, Action On, Action Remarks values should be displayed in File Closing History.
- No action will be allowed on the file once closed except viewing details of the file, and option to Re-Open the closed file from Closed (By Me) list.
- User will have the option to Record closed physical file from Closed (By Me) list (Configurable feature).

Send File for Closing Approval

User having only Role Closing can send File for Closing Approval. Once approval is granted user can close the File from Submitted File for closing approval list.

Important Points:

- ✓ File must be in Inbox/Inbox Folder.
- ✓ Files in Created Folder can be directly closed without any Approval.
- ✓ File must be of same dealing section (that of logged in user).
- ✓ Physical Files must be in received state.
- ✓ Inbox files to be closed must not have any File/Receipt as attachment.
- ✓ Inbox files to be closed must not be received from another eFile instance.

STEPS TO FOLLOW:

1. Select files in file Inbox /Inbox Folders/Created listing and click **Send For Approval** submenu under Close menu or Click open a File from Inbox /Inbox Folders/Created listing and click **Send For Approval** submenu under Close menu.

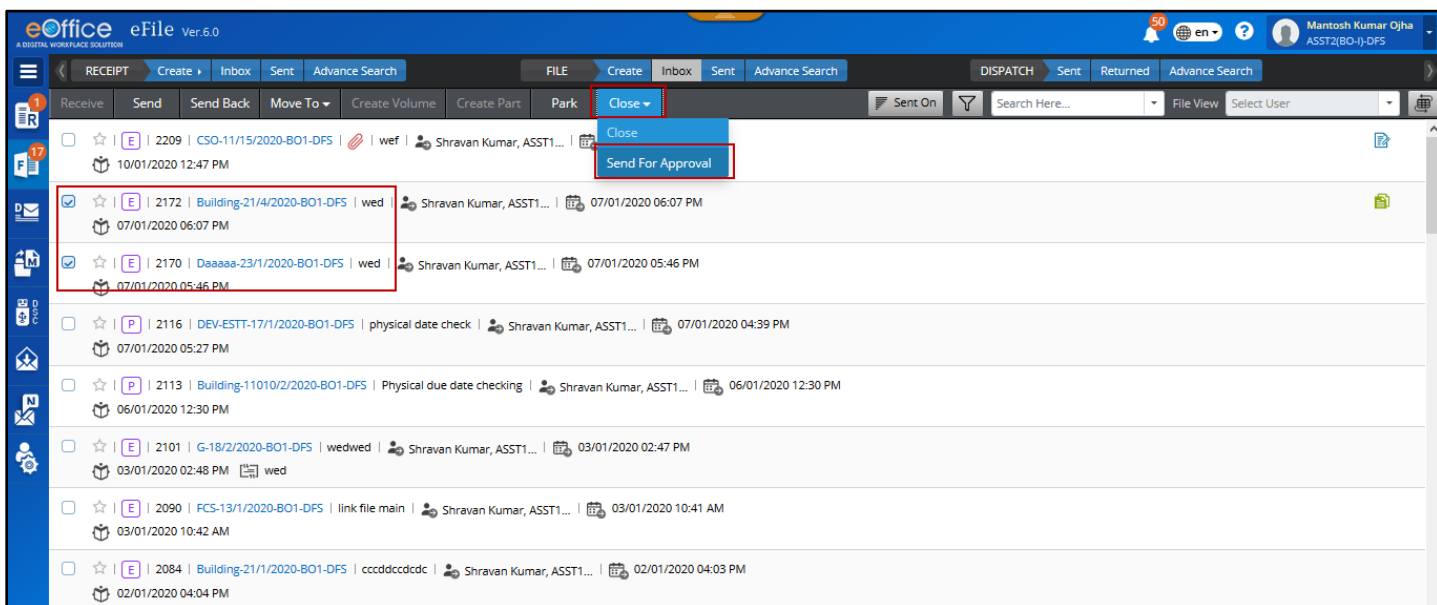

Figure 307

2. Enter approval-seeking remarks in the 'Send File for Approval' pop up window
3. Click **Send** button to Send Close Approval.

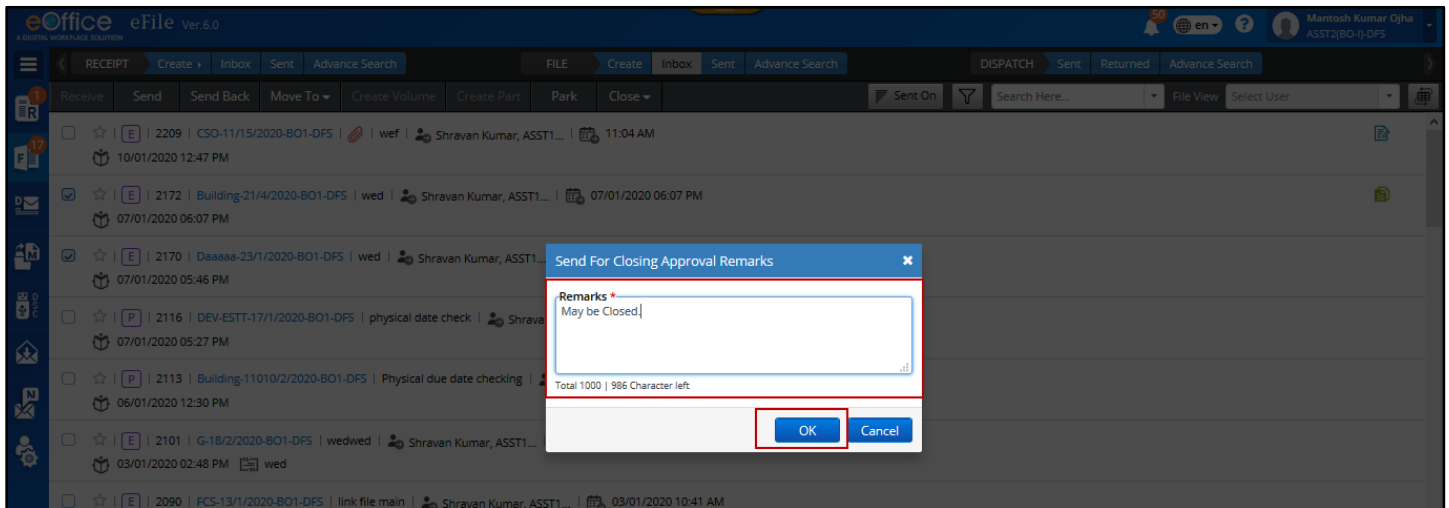

Figure 308

Note:

- File will be removed from inbox/inbox folder list and is displayed under Submitted Files for Closing Approval module with pending status.
- User will be able to take actions like 'Close', 'Move to Inbox', 'Cancel' for Approved, Rejected and Pending approval status respectively.
- User will be able to view list of approvers for that particular file by clicking on 'View Approvers' link.

Bulk Closing of File

This Feature allows user to Close Files in Bulk. User with Role Closing and Role Approver can Directly Close the File while User with only Role Closing can Send File for Closing Approval.

Important Points:

- ✓ Bulk Closing List will display Files in Inbox/Inbox Folder/Created list of Same Dealing section as of logged in User.
- ✓ Physical Files must be in received state.
- ✓ Inbox files to be closed must not have any File/Receipt as attachment.
- ✓ Inbox files to be closed must not be received from another eFile instance.

STEPS TO FOLLOW:

1. Click **Bulk Closing** link under Files module.

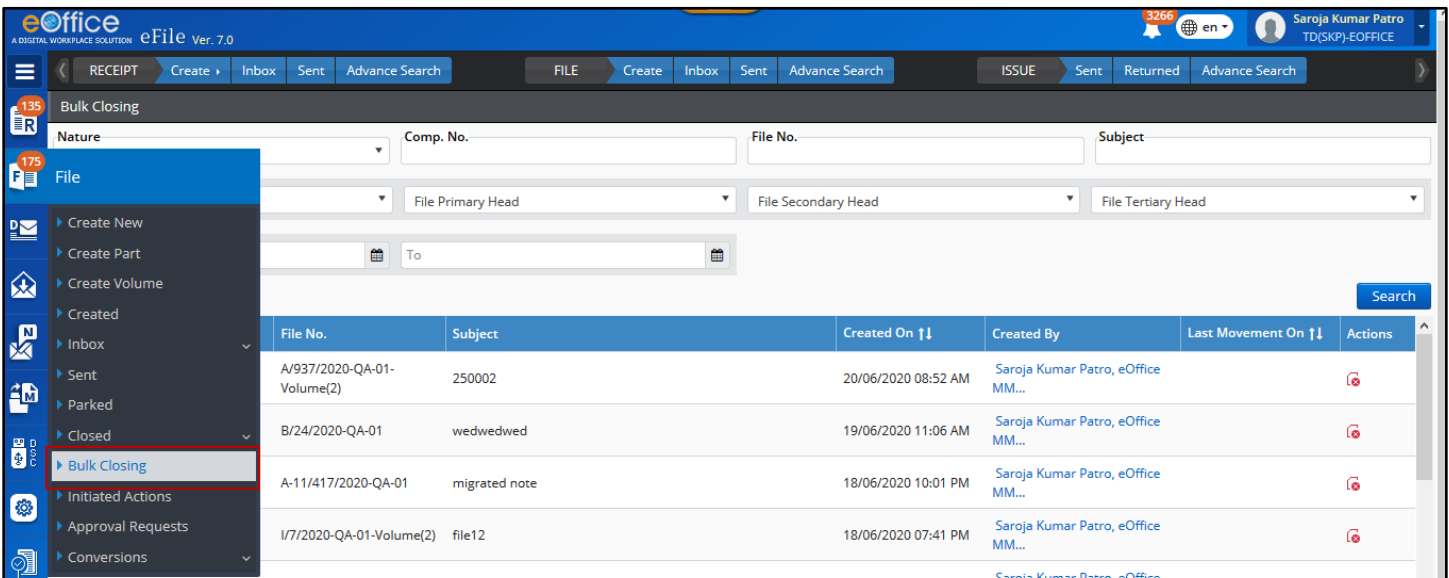

Figure 309

2. Search File using various search parameters. (If Required)
3. Select Files and Click **Close** Icon/Link. (User with Role Approver) or **Send For Approval** (User with only Role Closing)

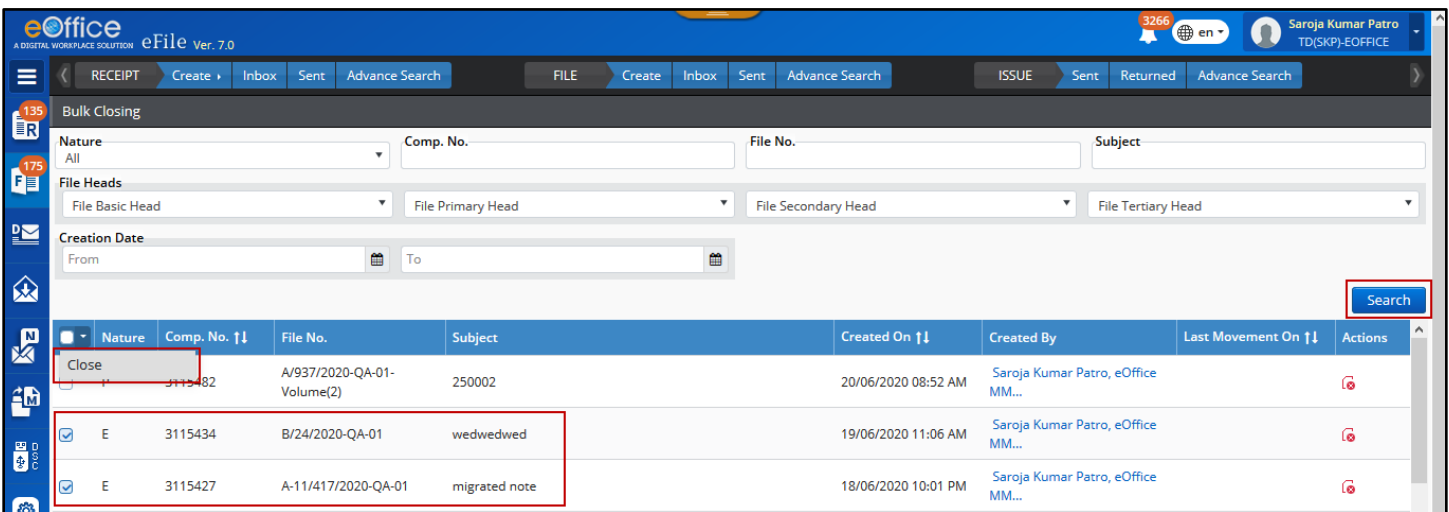

Figure 310

4. Enter Mandatory **Remarks** and click **OK** to close the selected files or **Send File for Closing Approval**.

Note:

- Closed File will be removed from Inbox /Inbox Folders/Created list.
- Closed File will be displayed under **Closed (By Me)** list of Files module.
- Files **Send for Closing Approval** will be displayed under **Submitted Files for Closing Approval** module with pending status.
- All the receipts inside the file (as correspondence) will be closed.
- State of the file should be changed to **CLOSED**.
- Entry of Action, Action By, Action On, Action Remarks values should be displayed in File Closing

History.

- No action will be allowed on the file once closed except viewing details of the file, and option to Re-Open the closed file from Closed (By Me) list.
- User will have the option to Record closed physical file from Closed (By Me) list (Configurable feature).

Submitted Files for Closing Approval

This feature allows the user to **View** the **Submitted Files for Closing Approval** list and take various actions like ‘Close’, ‘Move to Inbox’, ‘Cancel’ for **Approved, Rejected and Pending** approval status respectively.

STEPS TO FOLLOW:

Click **Submitted Files for Closing Approval** Link Under **File→Inbox** Module to view list of files send for closing approval.

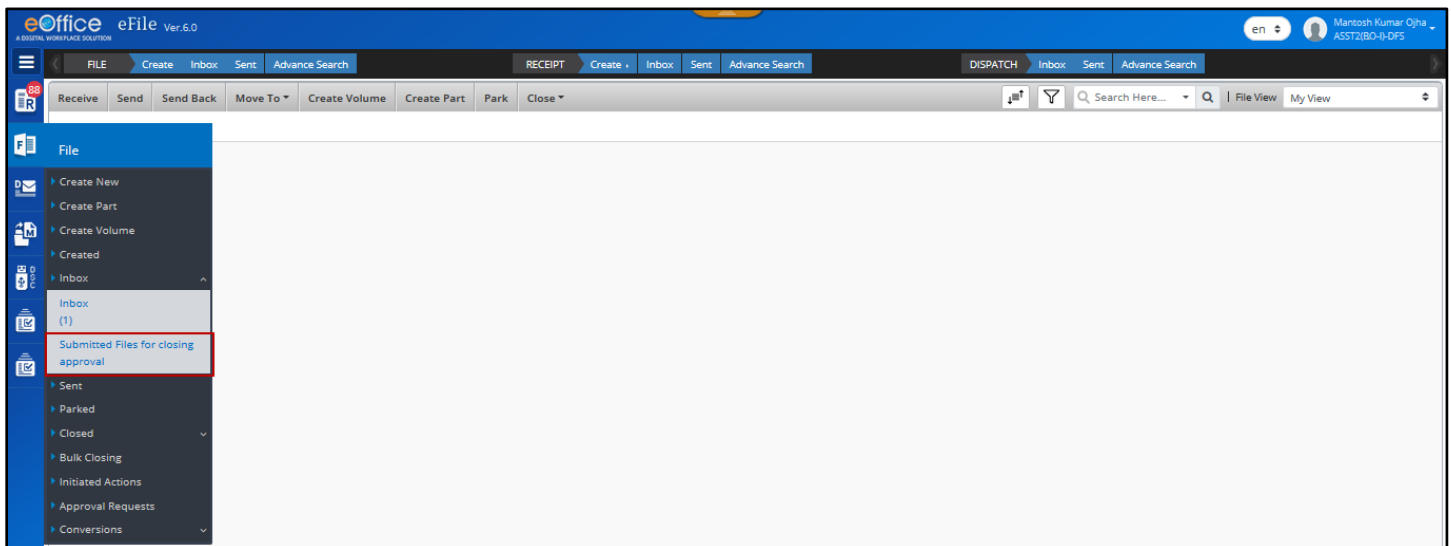

Figure 311

Comp. No.	File No.	Subject	Initiated By	Initiated On	Requesting Remarks	Approved / Rejected By	Approved / Rejected On	Dealing Section	Action Remarks	Status	Action
E 1922	CSO-11/2/2019-BO1-DFS	wed	Mantosh Kumar Ojha, ASST2(BO-I)-DFS	31/12/2019 12:53 PM	wed	Shravan Kumar, ASST1(BO1)-DFS	31/12/2019 01:01 PM	BO1-DFS	wef	APPROVED	[Red X]
E 1925	CSO-11/3/2019-BO1-DFS	wedwed	Mantosh Kumar Ojha, ASST2(BO-I)-DFS	31/12/2019 12:53 PM	wed	Shravan Kumar, ASST1(BO1)-DFS	31/12/2019 01:01 PM	BO1-DFS	wef	APPROVED	[Red X]
E 1927	DEV-SCH/1/2019-BO1-DFS	ghjgh	Mantosh Kumar Ojha, ASST2(BO-I)-DFS	31/12/2019 12:53 PM	wed	Shravan Kumar, ASST1(BO1)-DFS	31/12/2019 01:01 PM	BO1-DFS	wef	APPROVED	[Red X]
E 1930	Building-11/3/2019-BO1-DFS-Par1(1)	wed	Mantosh Kumar Ojha, ASST2(BO-I)-DFS	31/12/2019 12:53 PM	wed	Shravan Kumar, ASST1(BO1)-DFS	31/12/2019 01:01 PM	BO1-DFS	wef	APPROVED	[Red X]
E 1931	Daaaaa-23012/1/2019-BO1-DFS	vn cfvng	Mantosh Kumar Ojha, ASST2(BO-I)-DFS	31/12/2019 12:53 PM	wed	Shravan Kumar, ASST1(BO1)-DFS	31/12/2019 01:01 PM	BO1-DFS	wef	APPROVED	[Red X]
E 1933	MEM/1/2019-BO1-DFS	fthdng	Mantosh Kumar Ojha, ASST2(BO-I)-DFS	31/12/2019 12:53 PM	wed	Shravan Kumar, ASST1(BO1)-DFS	31/12/2019 01:01 PM	BO1-DFS	wef	APPROVED	[Red X]
E 1937	Building-17/1/2019-BO1-DFS	de	Mantosh Kumar Ojha, ASST2(BO-I)-DFS	31/12/2019 12:53 PM	wed			BO1-DFS		PENDING	[Blue X]
E 1938	Building-12/1/2019-BO1-DFS-Par1(1)	wef	Mantosh Kumar Ojha, ASST2(BO-I)-DFS	31/12/2019 12:53 PM	wed			BO1-DFS		PENDING	[Blue X]
E 1939	Building-11/3/2019-BO1-DFS-Par2(2)	wed sxf	Mantosh Kumar Ojha, ASST2(BO-I)-DFS	31/12/2019 12:53 PM	wed			BO1-DFS		PENDING	[Blue X]
E 2014	BC C/4/2019-BO1-DFS	erf	Mantosh Kumar Ojha, ASST2(BO-I)-DFS	31/12/2019 12:53 PM	wed			BO1-DFS		PENDING	[Blue X]

Figure 312

- Submitted Files for Closing Approval list can be **filtered** depending on **Nature, Approval Status, Initiation Date and Rejection Date** by clicking Filter Icon in menu bar.

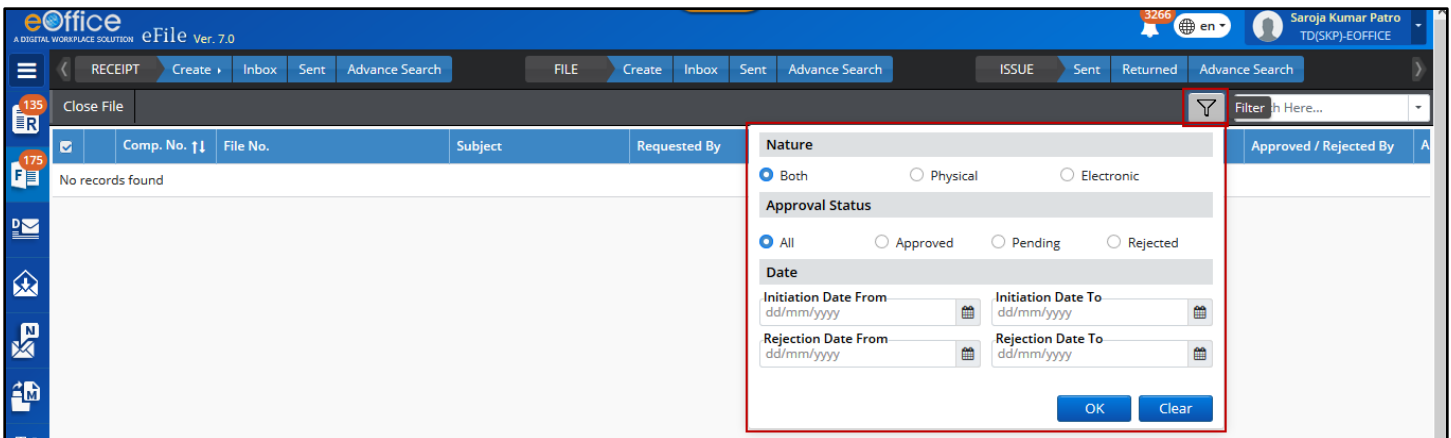

Figure 313

- File available in **Submitted Files for Closing Approval** list can be **Searched** using module search (Computer No., File No., Initiated By, Approved/Rejected By, Dealing Section, Requesting Remarks and Status).

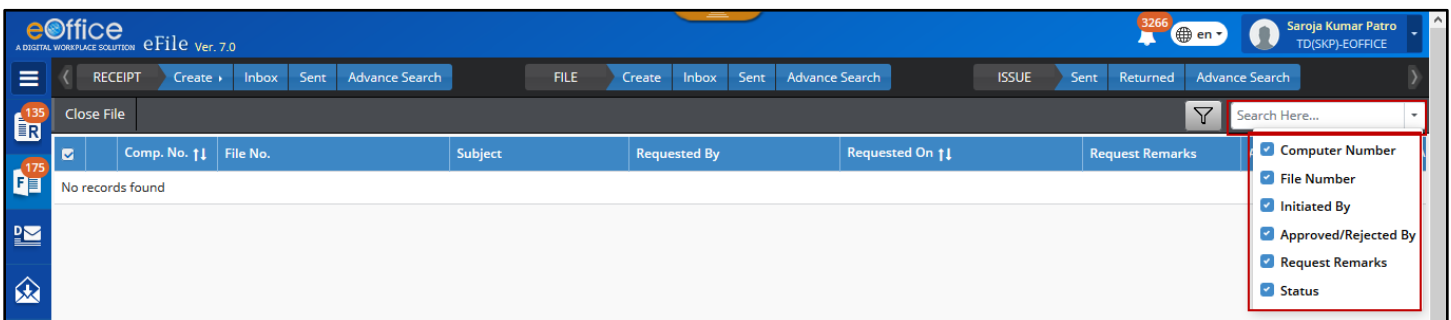

Figure 314

- Files with **Approved** Status can be **Closed** by clicking on **Close** Menu or Link.
- Files with **Rejected** Status can be moved to Inbox by clicking on **Move to Inbox** Link.
- Files with **Pending** Status can be **Cancelled** by clicking on **Cancel** Link.
- List of **Approvers** can be viewed for that particular file by clicking on '**View Approvers**' link.

List of Closed Files

This section describes the different lists available to check the receipts which are in closed state.

STEPS TO FOLLOW:

1. Click **Closed** sub module under **File** module.
2. Click '**By Me**' or '**By Others (Hierarchy)**' or '**By Others (All)**', as required.

Closed (By Me):

File No.	Subject	Closed By	Closed On	Closing Remarks	Action
2020-QA-01	For eSign Test	Saroja Kumar Patro, eOffice MM...	20/06/2020 04:26 AM	Enter Remarks	[Icon]
2020-QA-01	ewefwefwefwe	Saroja Kumar Patro, eOffice MM...	20/06/2020 04:26 AM	Enter Remarks	[Icon]
2020-QA-01	wefwefwefwe	Saroja Kumar Patro, eOffice MM...	20/06/2020 04:26 AM	Enter Remarks	[Icon]
2020-QA-01	fwefwefwefwefwe	Saroja Kumar Patro, eOffice MM...	20/06/2020 04:26 AM	Enter Remarks	[Icon]
2020-QA-01	frr	Saroja Kumar Patro, eOffice MM...	19/06/2020 07:43 PM	Enter Remarks	[Icon]

Figure 315

- It displays the list of Files closed by self.
- User will not be able to take any action on Files with closed state, except to View, Re-open/Send for Reopening Approval.
- Closed File List can be **filtered** with help of various search options such as **Closing date range, Computer No., File No, Subject, Remarks and File Heads.**

By Others (Hierarchy) –

File No.	Subject	Closed By	Closed On	Closing Remarks	Action
----------	---------	-----------	-----------	-----------------	--------

Figure 316

- It displays the list of Files closed by others users in the viewer’s hierarchy down line.
- User will not be able to take any action on Files with closed state, except to view them.
- Closed File List can be **filtered** with help of various search options such as **Section, Closing date range, Computer No., File No, Subject, Remarks and File Heads**.

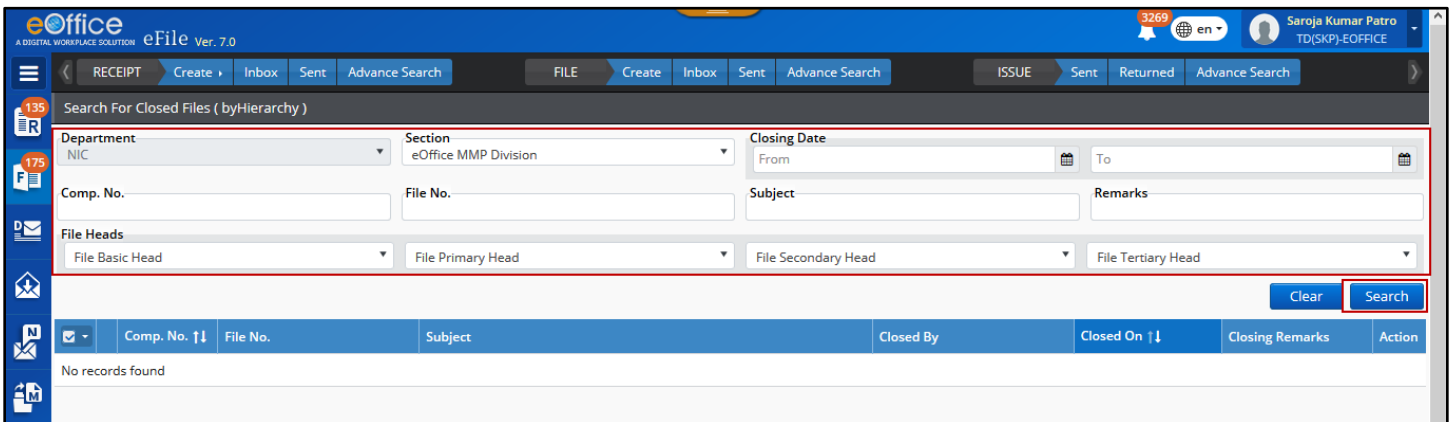

Figure 317

Note:

- Users with role ‘Role_ClosedByOthersHierarchy’ will only be able to see this list.

By Others (All)

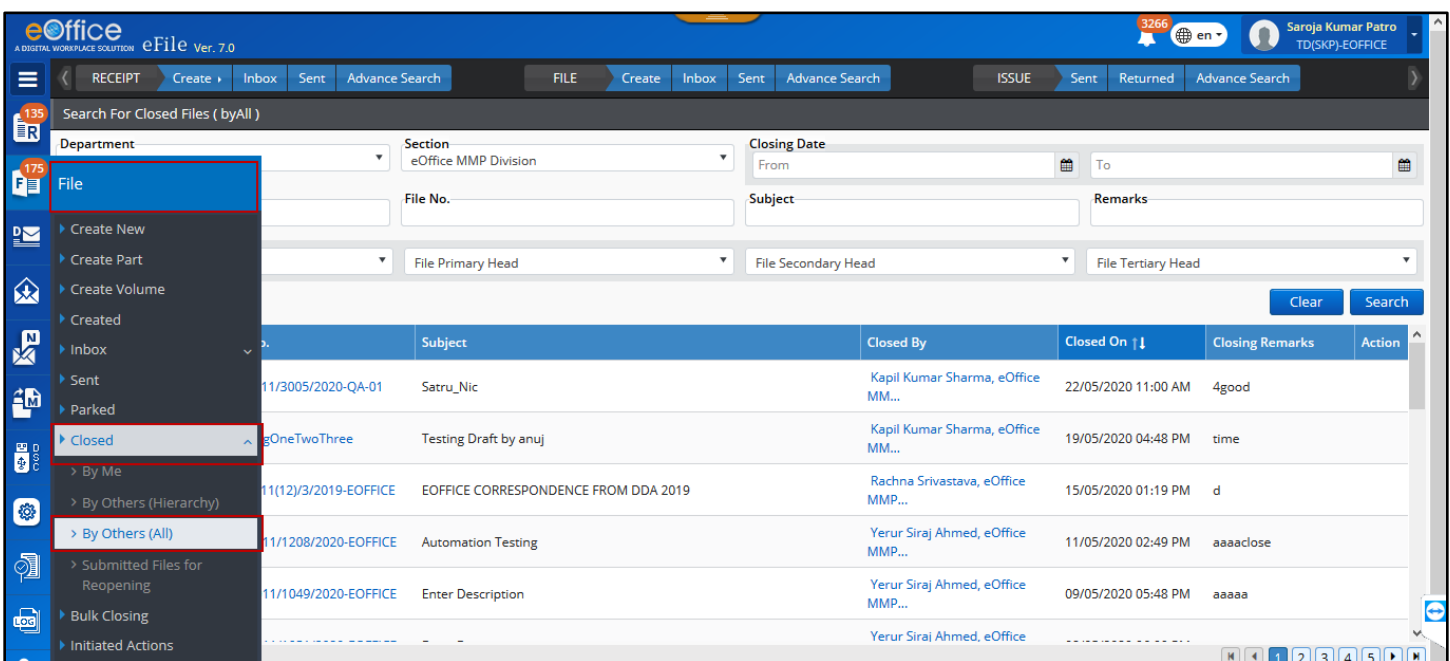

Figure 318

- It displays the list of receipts closed by others users in the viewer’s hierarchy downline.
- User will not be able to take any action on receipts with closed state, except to view them.
- Closed File List can be **filtered** with help of various search options such as **Department,Section, Closing date range, Computer No., File No, Subject, Remarks and File Heads**.

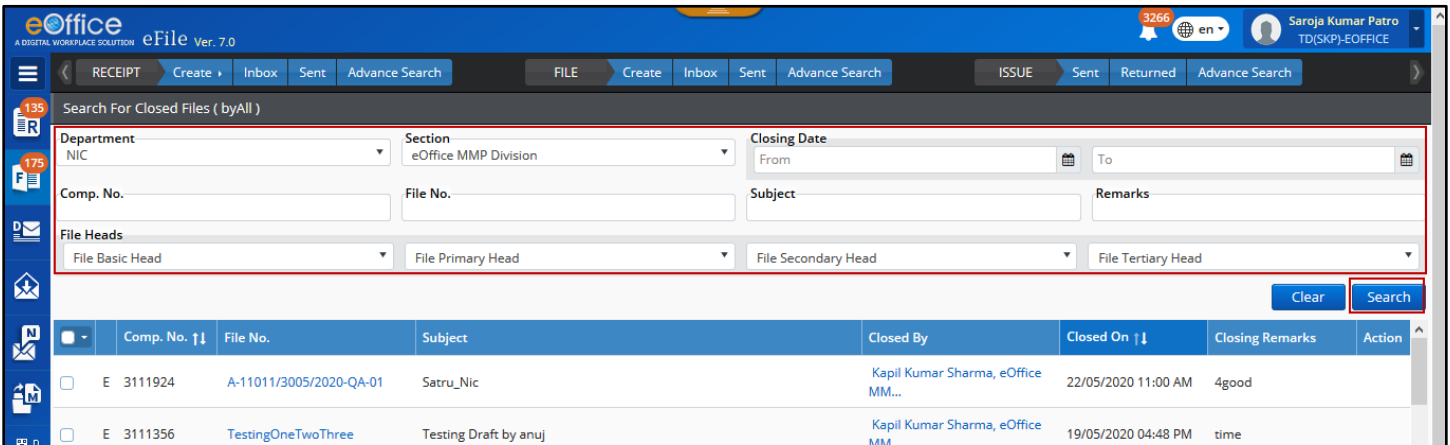

Figure 319

Note:

- Users with role 'Role_ClosedByOthersAll' will only be able to see this list.

Closed File History:

'Closed File History' provides the details about the number of times the file was closed and re-opened. These details include the type of action taken place (close/re-open), action taken by (user details), action taken date and its remarks for the action.

STEPS TO FOLLOW:

1. Click opens a File from Inbox/Inbox folder/Created/Sent/Closed.
2. Click **Details** Menu.
3. Click **Closed Tab** under History details.

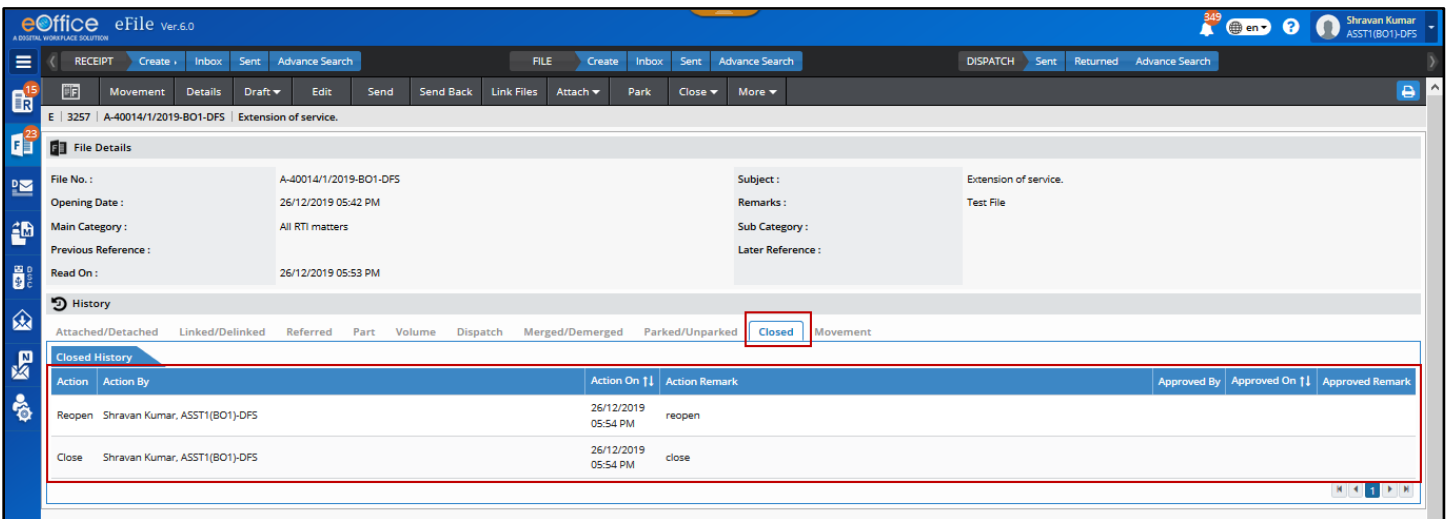

Figure 320

Reopening of File

The re-opening of the File is required often in cases where an already closed File matter is now required to be reopened for further processing.

STEPS TO FOLLOW:

With Role Approver

1. In **Closed** → **By Me** list, Click Reopen icon at the end of the File record.

Or

Select Files from **Closed** → **ByMe** list and Click **ReOpen** dropdown action button.

Computer Number	File Number	Subject	Closed By	Closed On	Closing Remarks	Action
	MEM-5012/1/2019-C	Sai Close File 01	Mantosh Kumar Ojha, ASST2(BO-I)-DFS	19/09/2019 03:12 PM	gfhgfh	Reopen, Send For Reopening Approval
E 1473	Building-21010/3/2019-C	close test	Mantosh Kumar Ojha, ASST2(BO-I)-DFS	16/09/2019 03:46 PM	sfdcvz	
E 1299	BC CELL-10012/1/2019-C	test close	Mantosh Kumar Ojha, BO 1 SECTION - DFS	07/08/2019 12:37 PM	close without approval	
E 1298	Building-11010/3/2019-C	sfasfc	Mantosh Kumar Ojha, BO 1 SECTION - DFS	07/08/2019 04:40 PM	asdasd	
E 1296	CSO-11/3/2019-C	asfasf	Mantosh Kumar Ojha, BO 1 SECTION - DFS	07/08/2019 04:07 PM	sfsdf	
E 1276	BC CELL-11011/2/2019-C	description	Mantosh Kumar Ojha, BO 1 SECTION - DFS	07/08/2019 05:37 PM	sfsf	
E 1267	Building/5/2019-C	dsfsdf	Mantosh Kumar Ojha, BO 1 SECTION - DFS	08/08/2019 10:46 AM	test	

Figure 321

2. Enter the mandatory 'Reopening Remarks' in the pop-up box and click 'OK' button.

Figure 322

Without Role Approver

1. In **Closed**→ **By Me** list, Click **Send for Reopen** icon at the end of the File record.

Or

Select Files from **Closed**→ **By Me** list and Click **Send for Reopen** dropdown action button.

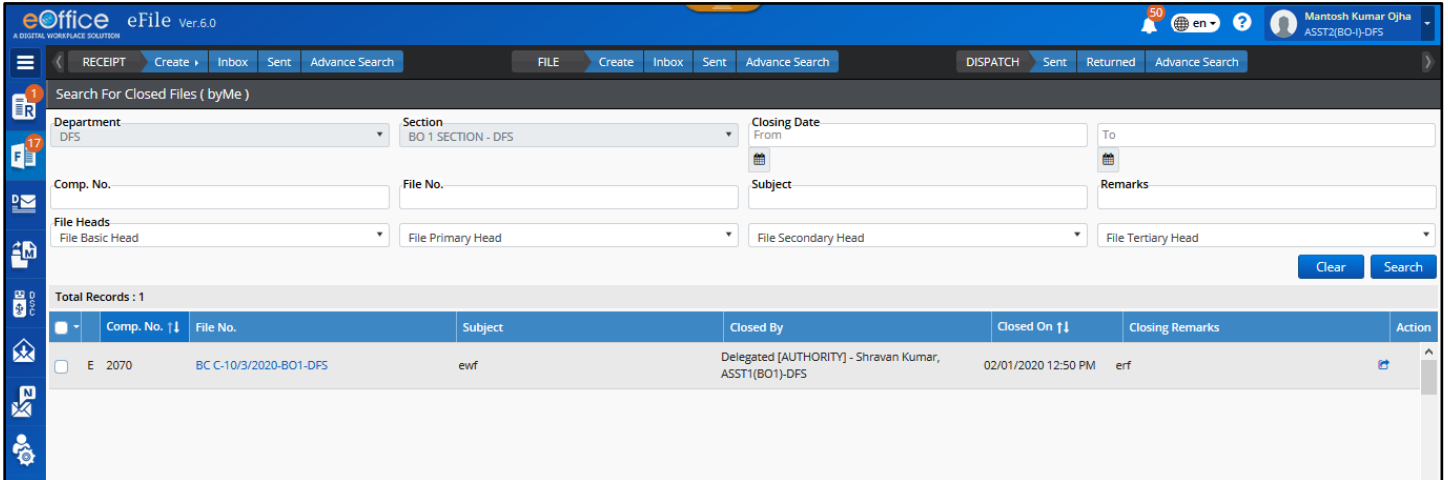

Figure 323

2. Enter approval-seeking remarks in the ‘Send File for Reopening Approval’ pop up and click **OK** button.

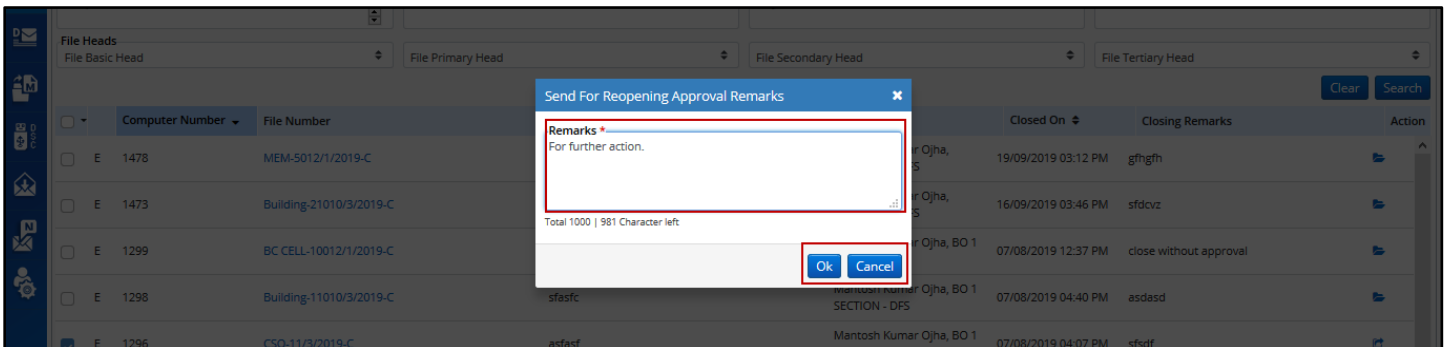

Figure 324

Submitted Files for Reopening Approval

This feature allows the user to **View** the **Submitted Files for Reopening Approval** list and take various actions like 'Close', 'Move to Inbox', 'Cancel' for **Approved, Rejected and Pending** approval status respectively.

STEPS TO FOLLOW:

Click Submitted Files for Reopening approval Link Under **File**→**Closed** Module to view list of files send for closing approval.

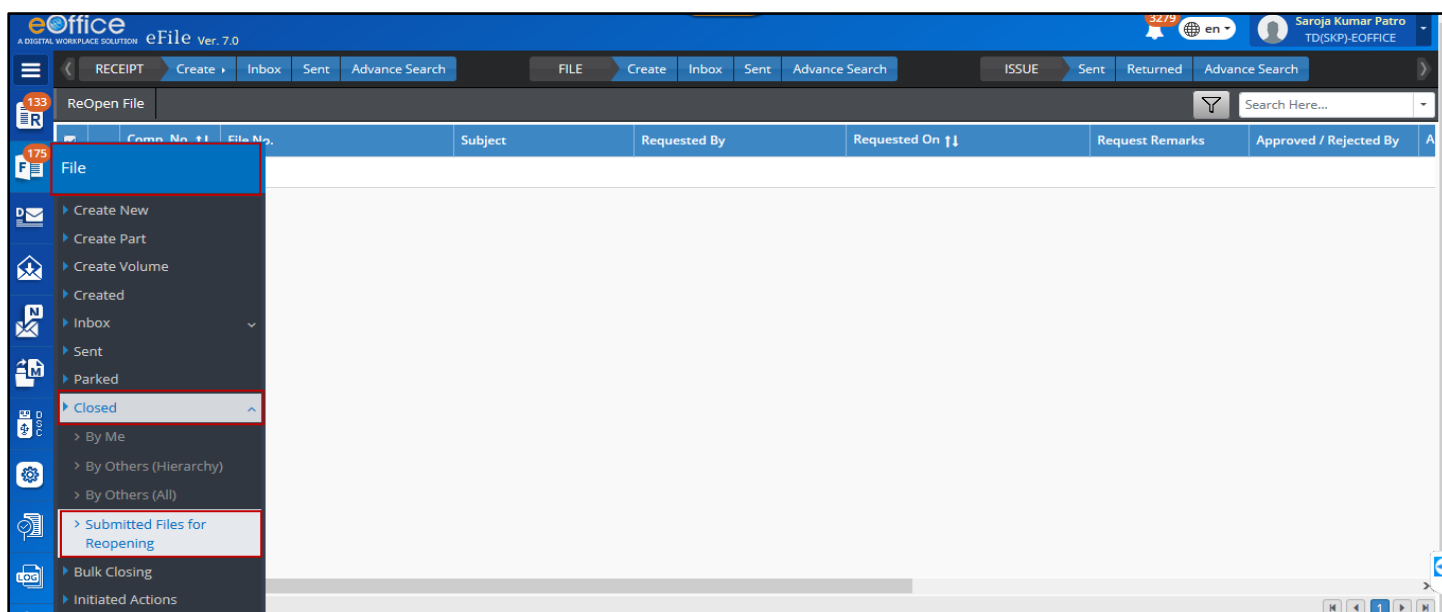

Figure 325

- Submitted Files for Reopening Approval list can be filtered depending on **Nature, Approval Status, Initiation Date and Rejection Date** by clicking Filter Icon in menu bar.

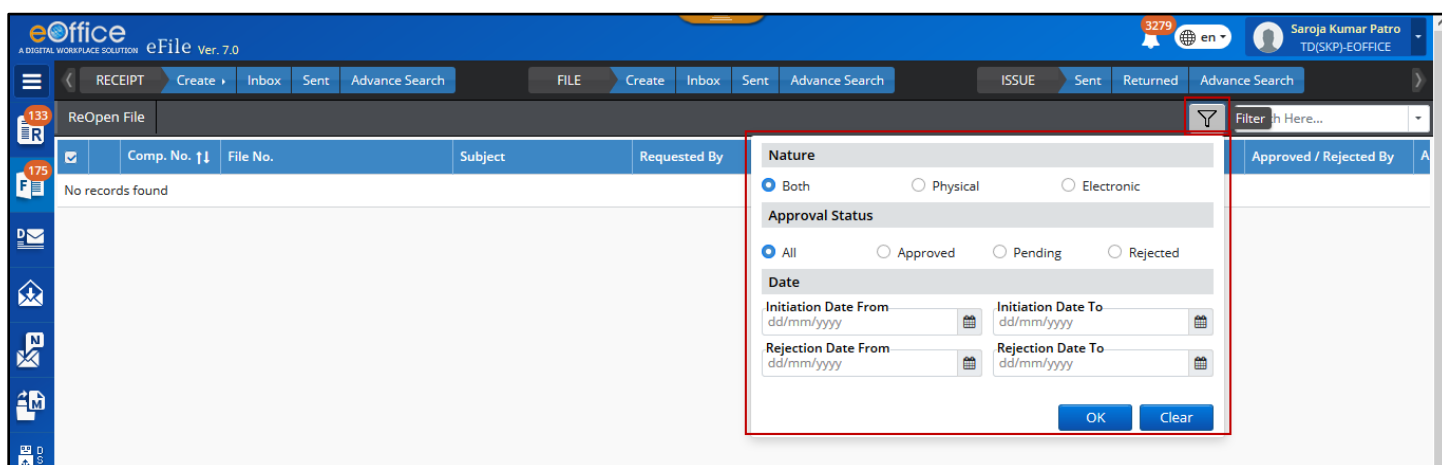

Figure 326

- File available in **Submitted Files for Closing Approval** list can be **Searched** using module search (Computer No., File No., Initiated By, Approved/Rejected By, Dealing Section, Requesting Remarks and Status).

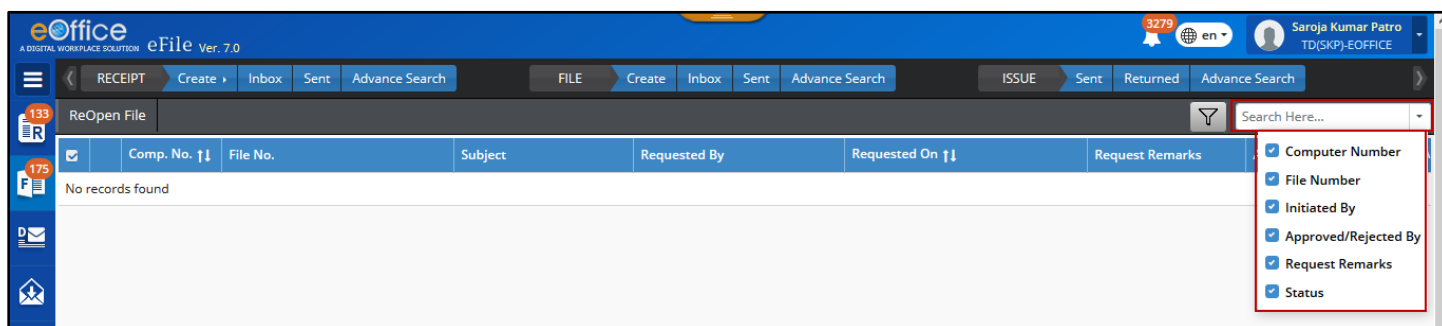

Figure 327

- Files with **Approved** Status can be **Reopened** by clicking on **Reopen** Menu or Link.
- Files with **Rejected** Status can be moved to Inbox by clicking on **Move to Close** Link.
- Files with **Pending** Status can be **Cancelled** by clicking on **Cancel** Link.
- List of **Approvers** can be viewed for that particular file by clicking on '**View Approvers**' link.

Approval Request

This feature allows the user to **View** the **Closing** and **Reopening Approval Requests** pending with Approver and perform the Approve and Reject actions on the requests. This feature will be available to only users with Role Approver.

STEPS TO FOLLOW:

Click Approval Request Link under **File** Module to view list of Closing/Reopening approval.

Comp. No.	File No.	Requested By	Requested On	Sender Remark	Status	Request Type	Remark	Action
E 3115363	A-12/1110/2020-QA-01	Yerur Siraj Ahmed, eOffice MMP...	19/06/2020 08:49 PM	Enter Remarks	PENDING	REOPEN		[Approve] [Reject]
E 3115363	A-12/1110/2020-QA-01	Yerur Siraj Ahmed, eOffice MMP...	19/06/2020 08:48 PM	Enter Remarks	APPROVED	CLOSE	Enter RemarksEnter Remarks	
E 3115340	A-12/1087/2020-QA-01	Yerur Siraj Ahmed, eOffice MMP...	09/06/2020 03:24 PM	Enter Remarks	PENDING	CLOSE		[Approve] [Reject]
E 3115341	A-12/1088/2020-QA-01	Yerur Siraj Ahmed, eOffice MMP...	09/06/2020 03:24 PM	Enter Remarks	PENDING	CLOSE		[Approve] [Reject]
E 3115342	A-12/1089/2020-QA-01	Yerur Siraj Ahmed, eOffice MMP...	09/06/2020 03:24 PM	Enter Remarks	PENDING	CLOSE		[Approve] [Reject]

Figure 328

- Approval Request list can be filtered depending on Nature, Approval Status, Initiation Date and Rejection Date by clicking Filter Icon in menu bar.

Comp. No.	File No.	Requested By	Requested On	Sender Remark	Status	Request Type	Remark	Action
E 3115363	A-12/1110/2020-QA-01	Yerur Siraj Ahmed, eOffice MMP...	19/06/2020 08:49 PM	Enter Remarks	PENDING	REOPEN		[Approve] [Reject]
E 3115363	A-12/1110/2020-QA-01	Yerur Siraj Ahmed, eOffice MMP...	19/06/2020 08:48 PM	Enter Remarks	APPROVED	CLOSE	Enter RemarksEnter Remarks	
E 3115340	A-12/1087/2020-QA-01	Yerur Siraj Ahmed, eOffice MMP...	09/06/2020 03:24 PM	Enter Remarks	PENDING	CLOSE		[Approve] [Reject]
E 3115341	A-12/1088/2020-QA-01	Yerur Siraj Ahmed, eOffice MMP...	09/06/2020 03:24 PM	Enter Remarks	PENDING	CLOSE		[Approve] [Reject]
E 3115342	A-12/1089/2020-QA-01	Yerur Siraj Ahmed, eOffice MMP...	09/06/2020 03:24 PM	Enter Remarks	PENDING	CLOSE		[Approve] [Reject]
E 3115343	A-12/1090/2020-QA-01	Yerur Siraj Ahmed, eOffice MMP...	09/06/2020 03:24 PM	Enter Remarks	PENDING	CLOSE		[Approve] [Reject]

Figure 329

- File available in **Submitted Files for Closing Approval** list can be **Searched** using module search (Computer No., File No., Initiated By, Sender Remarks and Remarks).

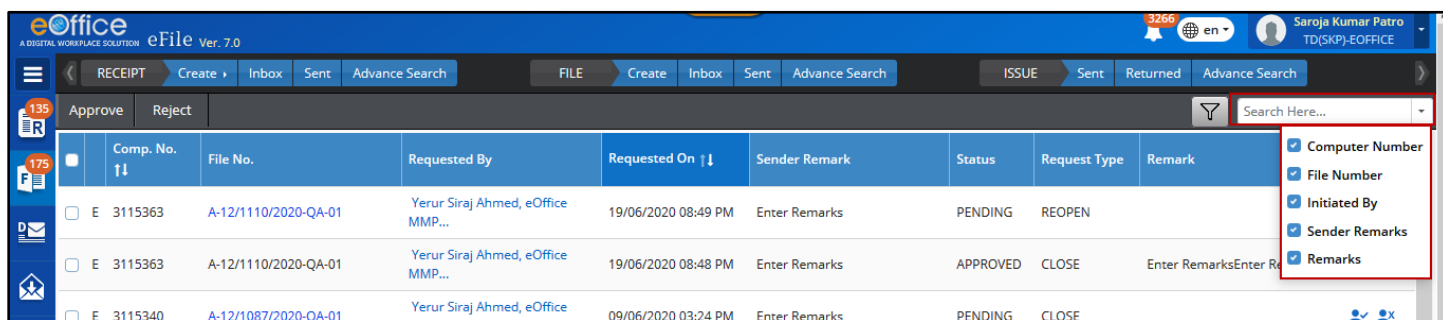

Figure 330

- Clicking on **Approve** Icon or Menu (after selecting request) should open approval remark popup. Entering remark and clicking **OK** should approve the closing/reopening request.

Note:

- Once approved, the status of the request will be updated as Approved. Same status is also updated at the user end who has submitted the request for approval.

- Clicking on **Reject** Icon or Menu (after selecting request) should open Rejection remark popup. Entering remark and clicking **OK** should reject the closing/reopening request.

Note:

- Once rejected, the status of the request will be updated as Rejected. Same status is also updated at the user end who has submitted the request for approval.

Pull Up File

This feature allows user to pull up Files from other user's File Inbox/Inbox Folder/Created who are in same section/office, individual's hierarchy or as per the Pull up scope defined by the administrator.

Important Points:

- ✓ Proper Search and Pull up Scope should be assigned to user.
- ✓ File to be pulled up must be attached with other File/Receipt.
- ✓ File to be pulled up must be in Inbox/Inbox Folder/Created folder of other user.

STEPS TO FOLLOW:

From Advance Search Output List

1. Search File to be pulled up in advance search.
2. In Advance Search Output page, click **Pull Up** icon/link for selected File.

Actions	Comp. No.	File No.	Subject	Location	Section	Sent On	Forwarding Remark	Currently With
Details	E 3115476	A-12011/7/2020-QA-01	File for external Instance	File/Sent	-	19/06/2020 08:27 PM	pls see and comment	Sent to: n1d2
<input checked="" type="checkbox"/> Pull Up Details	P 3115420	M/110/2020-QA-01	p file 3	File/Inbox	RTI DIVISION	19/06/2020 12:22 PM		Vandana Pal,RTI DIVISION
<input type="checkbox"/> Pull Back Details	E 3115187	A-11011/3967/2020-QA-01	Automation Testing	File/Inbox	CHANDIGARH (U.T. UNIT)	19/06/2020 02:25 PM		Arjun Kumar Balla,CHANDIGARH (U.T. UNIT)
<input type="checkbox"/> Pull Back Details	E 3115003	A-11011/3944/2020-QA-01	Enter Description 223	File/Inbox	eOffice MMP Division	18/06/2020 07:58 PM		Kapil Kumar Sharma,eOffice MMP Division

Figure 331

3. Enter Pull Up **Remarks** in the Pull Up Confirmation pop up.

Figure 332

4. Click **OK** to pull up the selected files.

From File View

1. Select user from Section or Hierarchy down line in File view of Inbox/Inbox Folder/Created list.
2. From selected Users Inbox/created list, select File to be pulled up.

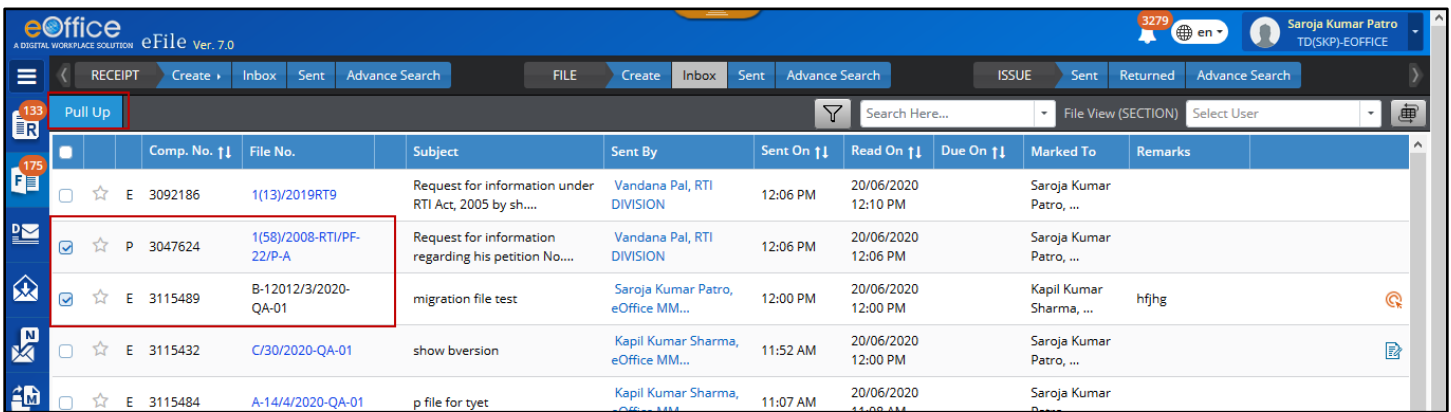

Figure 333

3. Click **Pull up** menu.
4. Enter mandatory **Remark** in Reason for Pull up Popup.

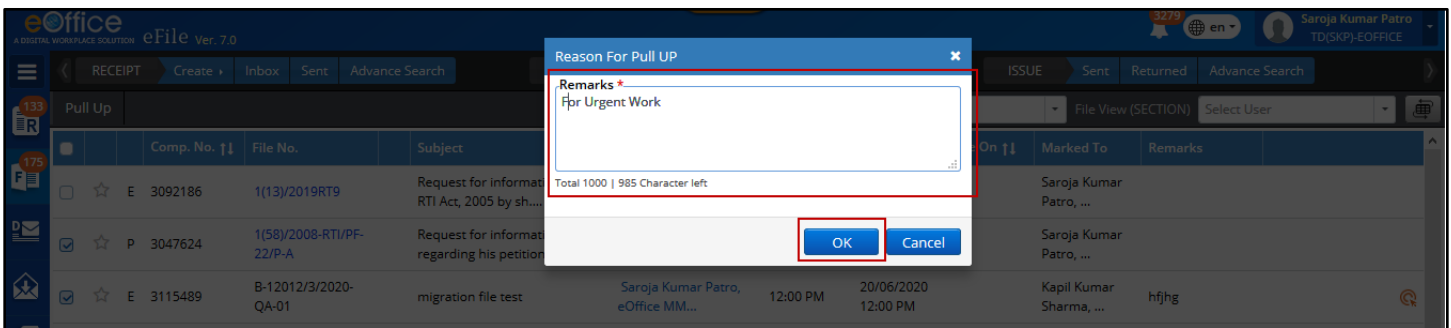

Figure 334

5. Click **OK** to pull up selected receipt(s).

Note:

- Pulled up file will be moved to Inbox of logged in User post.
- Pull up movement will be added in movement history of file with pull up remark.
- After pull up from advance search user will stay on same page with actions (Detail, Send, File No.)
- After pull up from File View user should stay on same page with entry of pulled up file removed from list.

Initiate Action on File

This feature is useful when a user wishes to keep a check/follow-up on the actions taken place on a file when it is still in the movement of channel of submission without having to call back the file every time. This is called as '*initiating an action on a file*'.

The action can be initiated by a user while forwarding file or for the ones which have been already sent. The recipients of such file can then add their comments or record their inputs, which can be then reviewed by the initiator against every movement.

This feature is useful, in cases, when the head of the organization/department plans to monitor the inputs of the employees towards the disposal of file, by reviewing their comments recorded at every movement.

'**Initiate Action**' primarily consists of –

1. **Initiating an Action** – Initiated against the receipt by the initiator for review **while forwarding**.
2. **Adding Comments/Action Details** – Users recording their comments with every movement of receipt received with **INITIATED ACTION**.
3. **Review/Initiated Action Details**– Reviewing the comments recorded with every movement, **by the initiator**.
4. **Close Initiated Action** – The action initiated on a receipt can later be then closed, as required.

Initiate Action

This section describes the process of initiating a cycle of actions while forwarding a receipt or on already sent receipt.

Important Points:

- ✓ File must be available in file Inbox/Inbox Folders/Created list.
- ✓ ACTION on File in sent box, can only be INITIATED for the ones in active state (not closed).
- ✓ File must not have currently active initiated action.
- ✓ External (eOffice Instance) should not be selected on File Send Page.

STEPS TO FOLLOW:

From File Send Page

1. Select file(s) or Click open a file from Inbox/Inbox Folder or Created list.
2. Click **Send** menu.

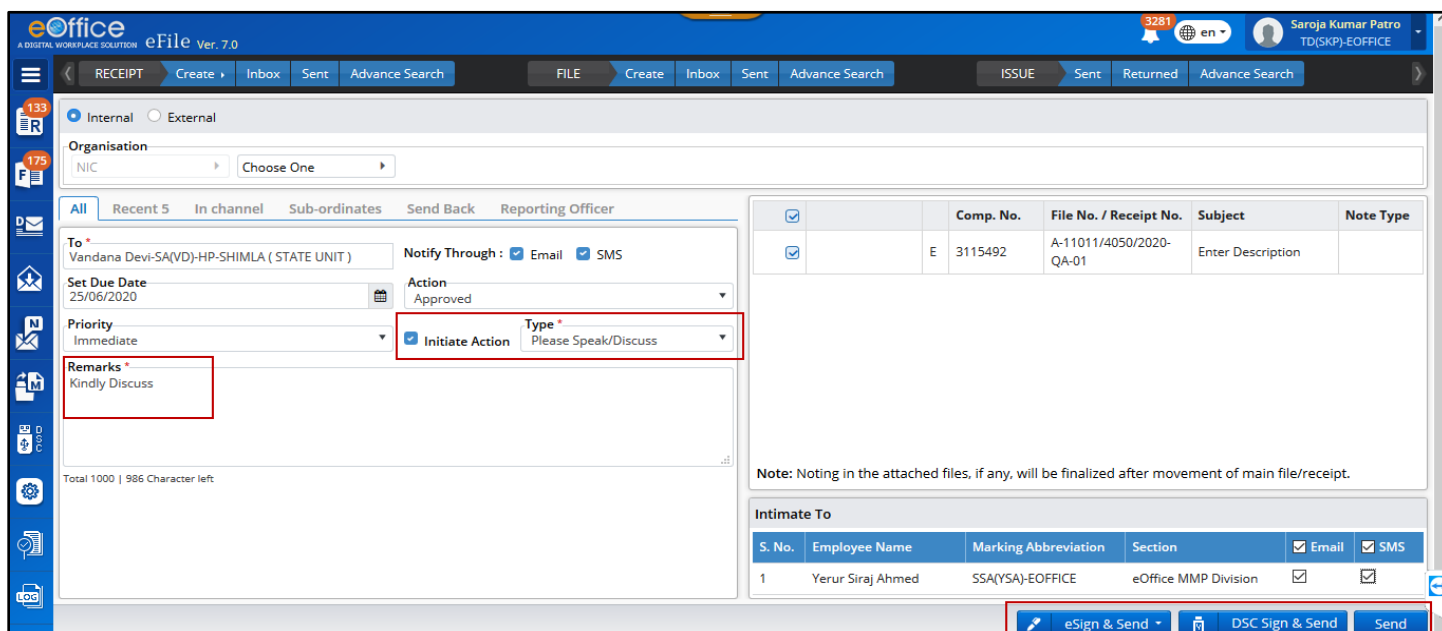

Figure 335

3. Select user in **To** field (Select the user from segregated employee List using any of “All” , “Recent 5”, “In Channel”, “Sub-ordinates”, “Send Back” and “Reporting Officer”).

Note:

- **All:** List will display all the active users in the department.
- **Recent5:** List will display last five distinct users to whom file was sent respectively.
- **In channel:** List will display the list of users who were in channel of previous movement.
- **Sub-ordinates:** List will display the sub-ordinates placed below the logged in employee in the post (individual) hierarchy.
- **Send Back:** Previous sender of file will be displayed.
- **Reporting Officer:** List will display the reporting officer placed above the logged in employee in the post (individual) hierarchy.

Or

4. Select user in **To** field from the **Organization hierarchy** list in case for single instance multiple departments.
5. Select **Due Date**
6. Select **Action**
7. Select **Priority**
8. Select **Initiate Action** and **Initiation Type** (*Configurable & role based*)
9. Enter **Remarks** (*mandatory for Initiate Action*)
10. Select **Notify Through** (SMS/Mail) using checkbox to notify receiver. (*If required*)
11. Select **Intimate Through** (SMS/Mail) using checkbox to intimate users in previous movements. (*If required*).
12. Click **Send** to forward file.

From File Sent List

1. Click **Initiate Action** Icon  for a File in Sent list.

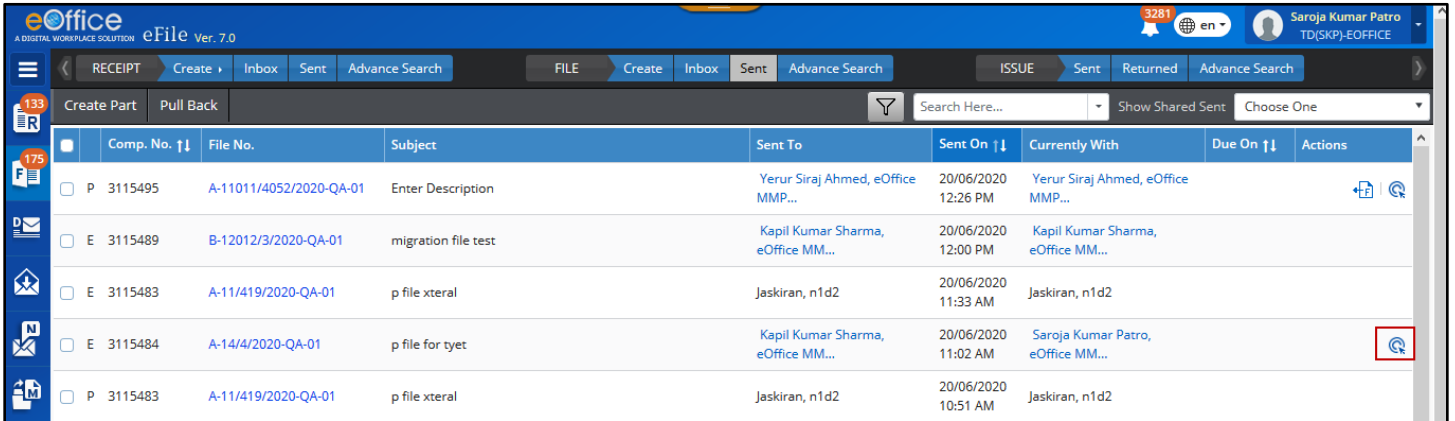

	Comp. No. ↑↓	File No.	Subject	Sent To	Sent On ↓↑	Currently With	Due On ↑↓	Actions
<input type="checkbox"/>	P 3115495	A-11011/4052/2020-QA-01	Enter Description	Yerur Siraj Ahmed, eOffice MMP...	20/06/2020 12:26 PM	Yerur Siraj Ahmed, eOffice MMP...		
<input type="checkbox"/>	E 3115489	B-12012/3/2020-QA-01	migration file test	Kapil Kumar Sharma, eOffice MM...	20/06/2020 12:00 PM	Kapil Kumar Sharma, eOffice MM...		
<input type="checkbox"/>	E 3115483	A-11/419/2020-QA-01	p file xteral	Jaskiran, n1d2	20/06/2020 11:33 AM	Jaskiran, n1d2		
<input type="checkbox"/>	E 3115484	A-14/4/2020-QA-01	p file for tyet	Kapil Kumar Sharma, eOffice MM...	20/06/2020 11:02 AM	Saroja Kumar Patro, eOffice MM...		
<input type="checkbox"/>	P 3115483	A-11/419/2020-QA-01	p file xteral	Jaskiran, n1d2	20/06/2020 10:51 AM	Jaskiran, n1d2		

Figure 336

2. Select **Initiation Type** in the 'File Initiation Confirmation' pop up.

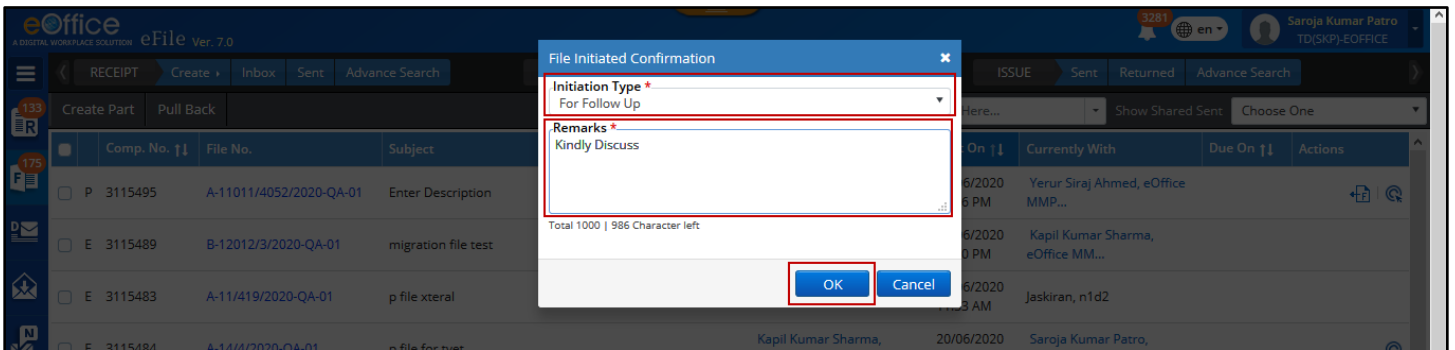

File Initiated Confirmation

Initiation Type *
For Follow Up

Remarks *
Kindly Discuss

Total 1000 | 986 Character left

OK **Cancel**

Figure 337

3. Give Mandatory **Remarks**.

4. Click **OK** to initiate action.

Note:

- Entry will be made in Initiated Action list under File Module for the user who has initiated the action and for other users of same section.
- Files in recipient's Inbox/Inbox Folder on which action is initiated will demarcated by legend.
- Further initiate action will not be allowed for the same file till the existing initiated action is closed.
- Initiated action details should be displayed under Action Details for the file.
- User with whom file is lying (in Inbox/Inbox folder/Parked) can add comments to the initiated action.
- Initiate Action link will be removed for files in Sent list on which an (one) action has been initiated.

View and Add Comments to Initiated Action

This Feature is required to add view and add comments on initiated action on File.

STEPS TO FOLLOW:

From File Inner page of a File in Inbox

1. Click opens a File from Inbox/ Inbox Folder/Parked.
2. Click **More**→**Action Details** menu to View Action Details.
3. Click **Add Comment** link in the Action Details page (*Available for active Initiated Actions Only*).

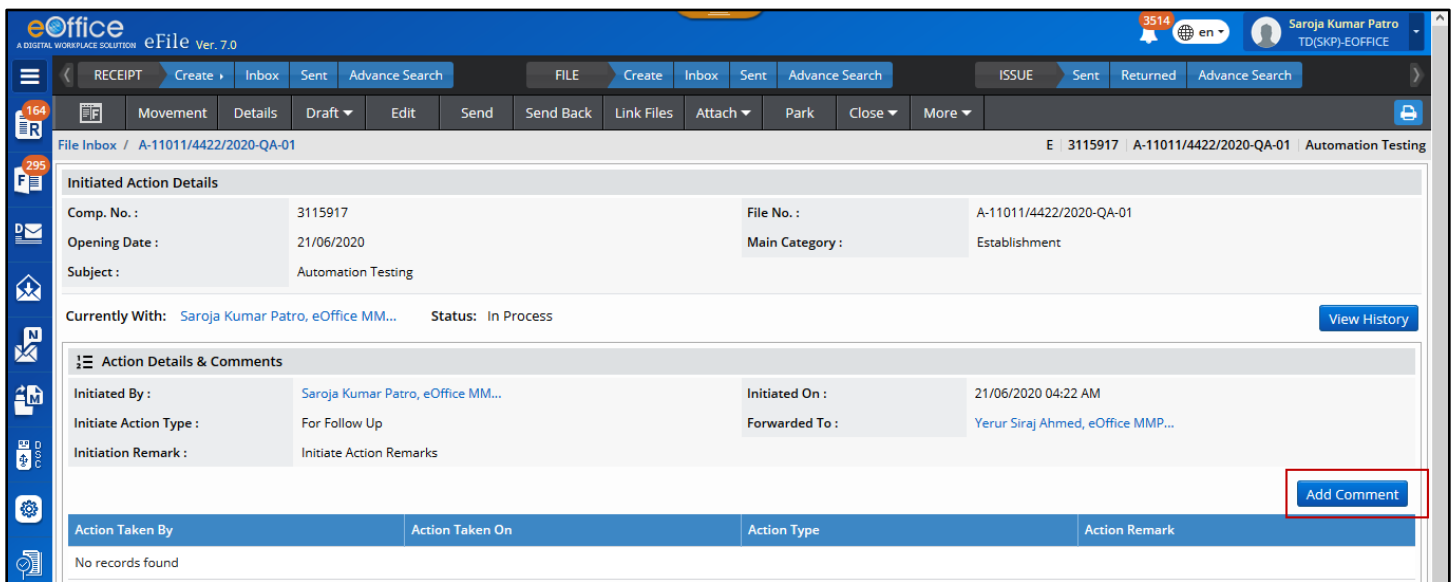

Figure 338

4. Select value from **Action Type*** combo box.

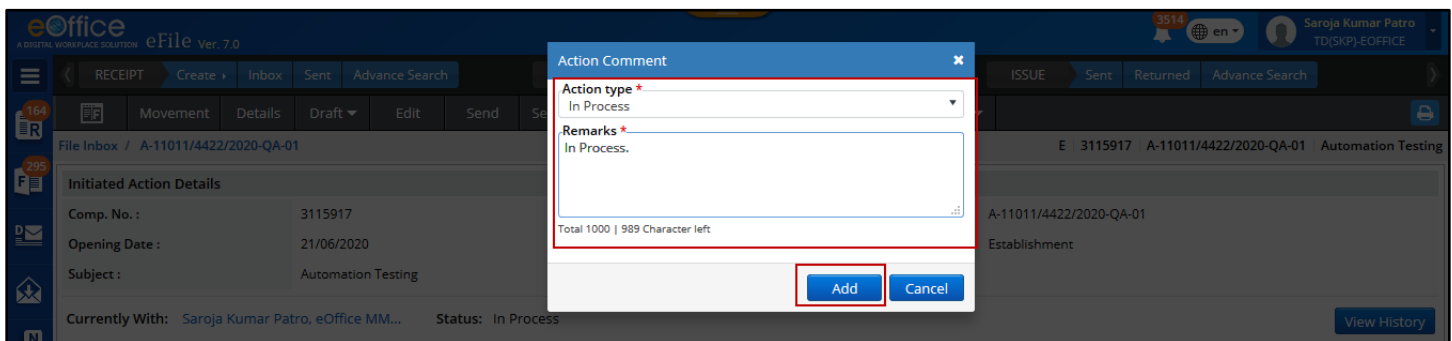

Figure 339

5. Enter mandatory **Remarks**.
6. Click **Add** to add Comments.

From a File Already Attached to a Receipt in Inbox

1. Click opens a Receipt from Inbox/Inbox Folder/Created.
2. Click **Attach File**→**Attach** Menu.
3. Click **Action Details** icon for File in Attached Files List to View Action Details.
4. Click **Add Comment** link in the Action Details page (*Available for active Initiated Actions Only*) (Figure 338).
5. Select value from **Action Type*** combo box (Figure 339).
6. Enter mandatory **Remarks** (Figure 339).
7. Click **Add** to add Comments (Figure 339)

From a File Already Attached to a File in Inbox

1. Click open a File from Inbox/Inbox Folder/Parked/Created.
2. Click **Attach File**→**Attach** Menu.
3. Click **Action details** icon adjacent to File in Attached Files List to View Action Details.
4. Click **Add Comment** link in the Action Details page (*Available for active Initiated Actions Only*).
Figure 338
5. Select value from **Action Type*** combo box (Figure 339)
6. Enter mandatory **Remarks** (Figure 339).
7. Click **Add** to add Comments (Figure 339).

From Advanced Search Output

1. Search file in **Advanced Search** module.
2. Click **Details** link in the search output entry.
3. Click **Action Details** link in the Movement Details pop up page to View Action Details.
4. Click **Add Comment** link in the Action Details page (*Available for active Initiated Actions Only*).
Figure 338
5. Select value from **Action Type*** combo box (Figure 339).
6. Enter mandatory **Remarks** (Figure 339).
7. Click **Add** to add Comments (Figure 339).

Note:

- User can view History of previously initiated actions and action comments on file by clicking on **View History** on Action Detail Page.

Closing Initiated Action

This feature allows user to Close Initiated Action.

Important Points:

- ✓ Initiated Action Listing must be section specific.
- ✓ User should be able to **Search** and **View Details** of initiated action.
- ✓ Role (ROLE_ACTION_INITIATOR) must be assigned to the users for Closing the initiated actions.

STEPS TO FOLLOW:

1. Click **Initiated Action** link under File module.

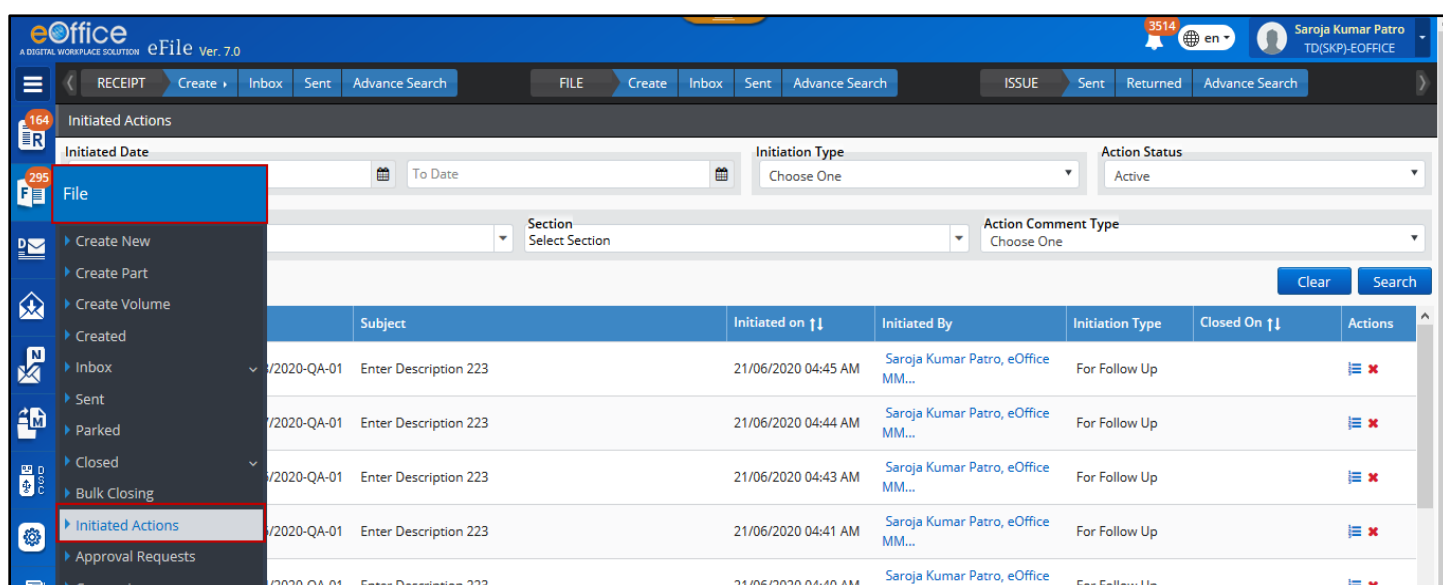

Figure 340

2. Search the File using Search Parameters at the top.

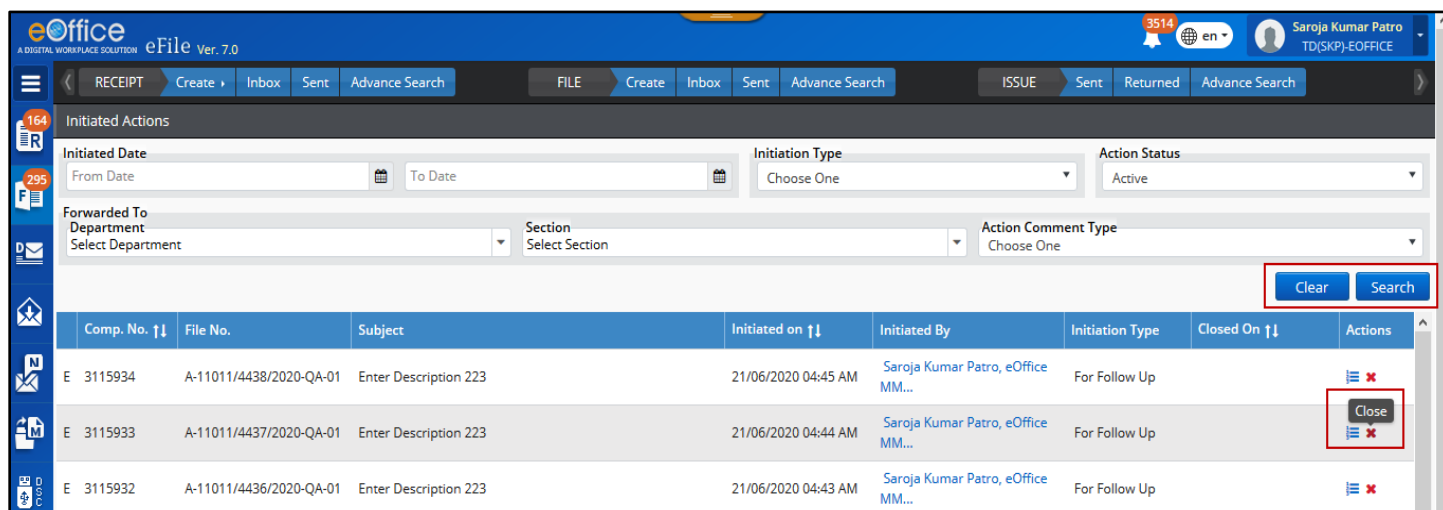

Figure 341

3. Click **Close** icon under actions against the receipt number to view the recorded comments and other details.
4. Enter the mandatory **Remarks**.

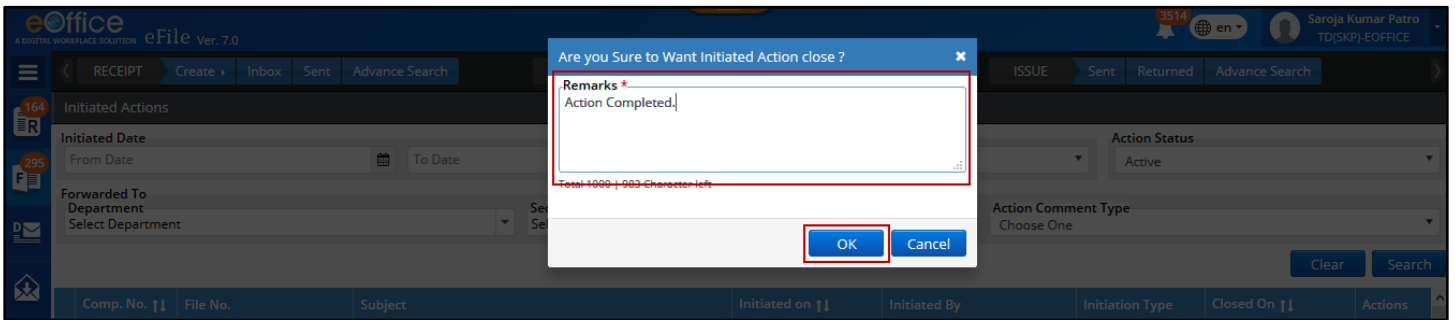

Figure 342

5. Click **OK** to Close the Initiated Action

Convert File from Physical to Electronic

This feature allows user to Convert Physical File to Electronic File.

Important Points:

- ✓ Physical File must be present in Inbox/Inbox Folder/Created list.
- ✓ Physical file must be in received state in Inbox/Inbox Folder.
- ✓ File to be converted should not have any Attached File(s) or Receipt(s).
- ✓ Noting and Correspondence (If Available) must be uploaded in File Conversion page.
- ✓ Only users of **Dealing Section** can initiate conversion process.

STEPS TO FOLLOW:

1. Click open a physical file to view file inner page from Inbox/Inbox Folder/ Created list.
2. Click **Convert** menu to open Conversion page.

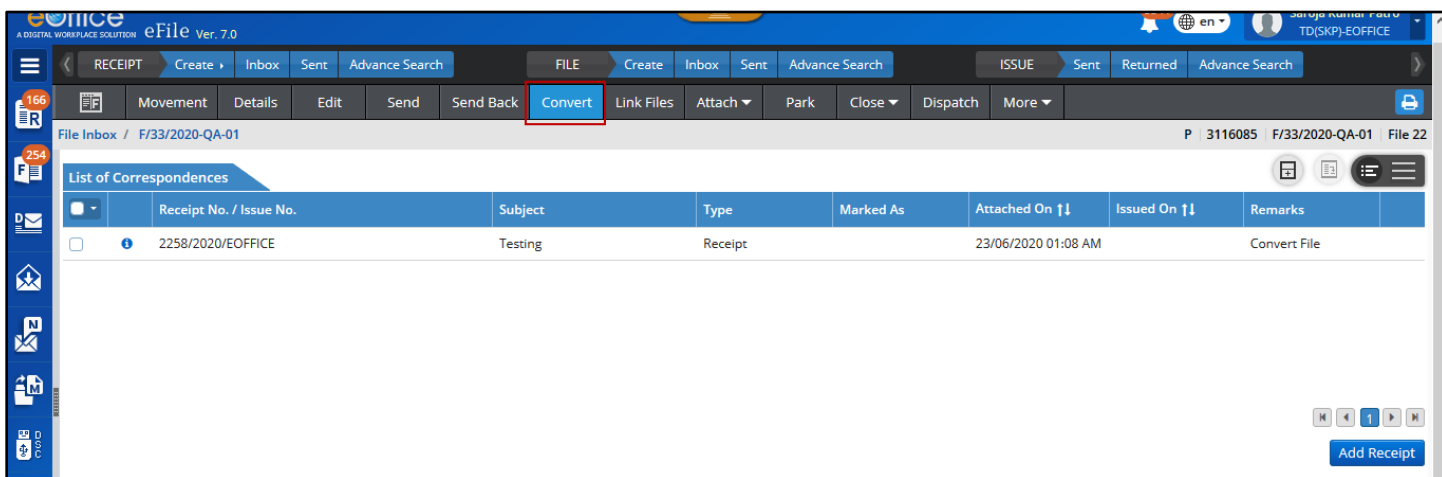

Figure 343

3. Click **Upload** icon adjacent to **attached correspondence** in Correspondence section to upload Scanned Receipt(s)/Issue(s) in PDF format from the system.
4. Click **Upload** icon in **noting** section to upload Scanned noting in PDF format from the system.
5. Click **Finalize** Conversion button to open confirmation Pop up.

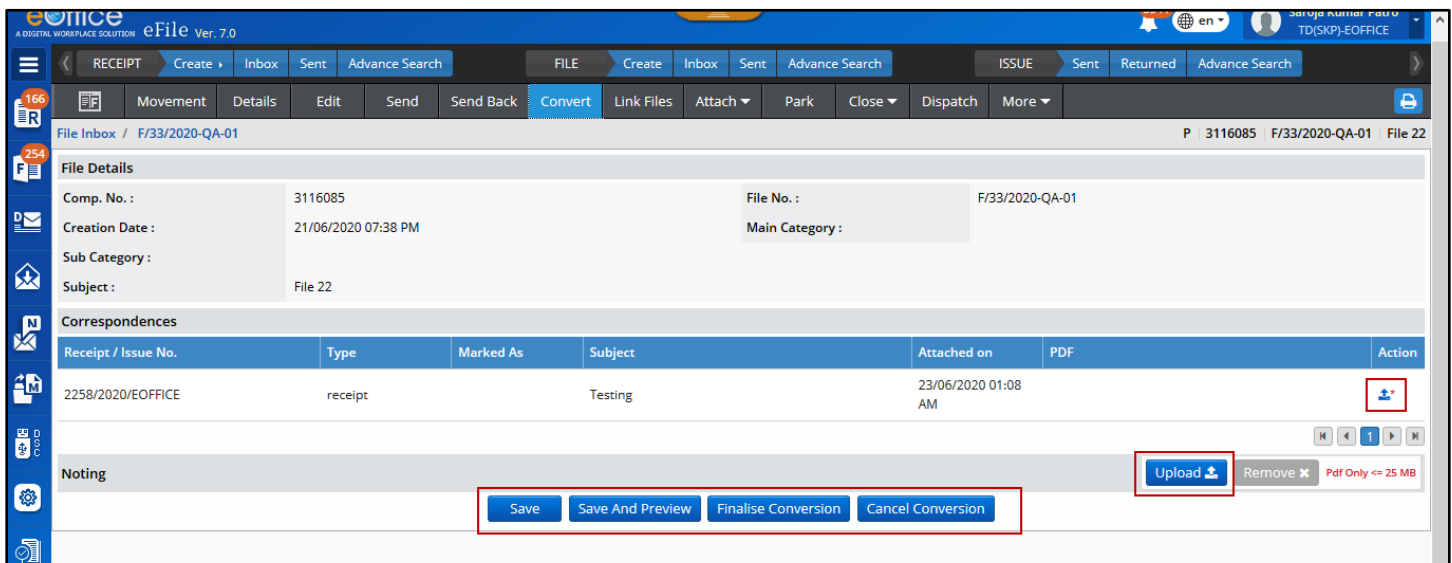

Figure 344

6. Enter mandatory **Remarks** in File Conversion pop up.
7. Click **OK** button to convert file.

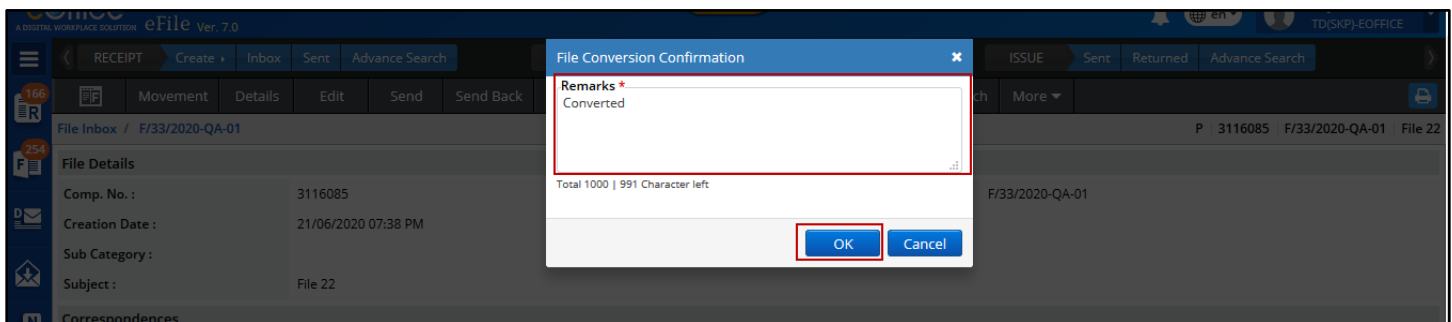

Figure 345

Note:

- Physical File will be converted to electronic file.
- Uploaded Noting should be attached in Green Note as an attachment.
- In case of attached Correspondence(s), Receipt(s)/Issue(s) should be converted to electronic Receipt(s)/Issue(s) after uploading. (Change of nature from P to E)
- Files Saved for Conversion will be displayed in **Conversion→Draft** List Page.
- Details of the conversion of the file will be displayed in **Conversion→Completed** List Page.

File Conversion Draft List

File Conversion Draft List will display files that are saved for conversion. User can open file from this list page by clicking on File Number and Finalize the Conversion process.

- Click **File→Conversion→Draft** to open conversion draft list page.

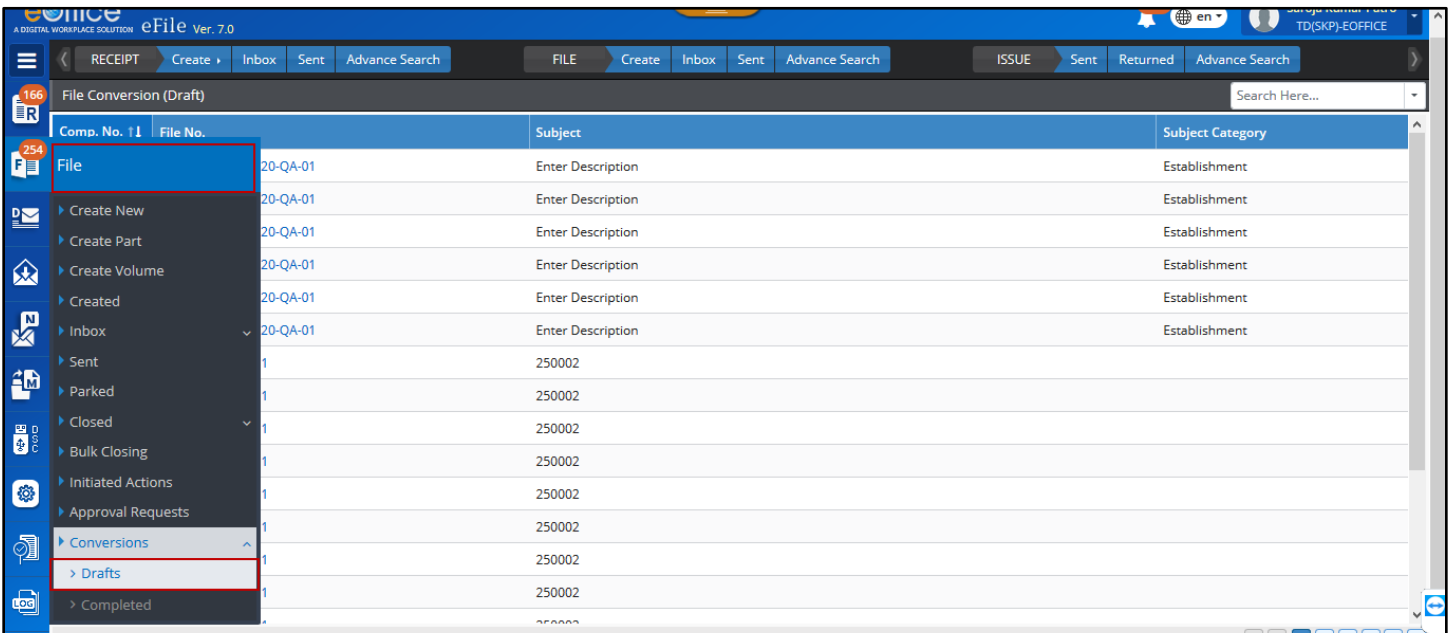

Figure 346

- File available in **Conversion Draft list** can be **Searched** using module search (Computer No., File No., Subject and Subject Category).

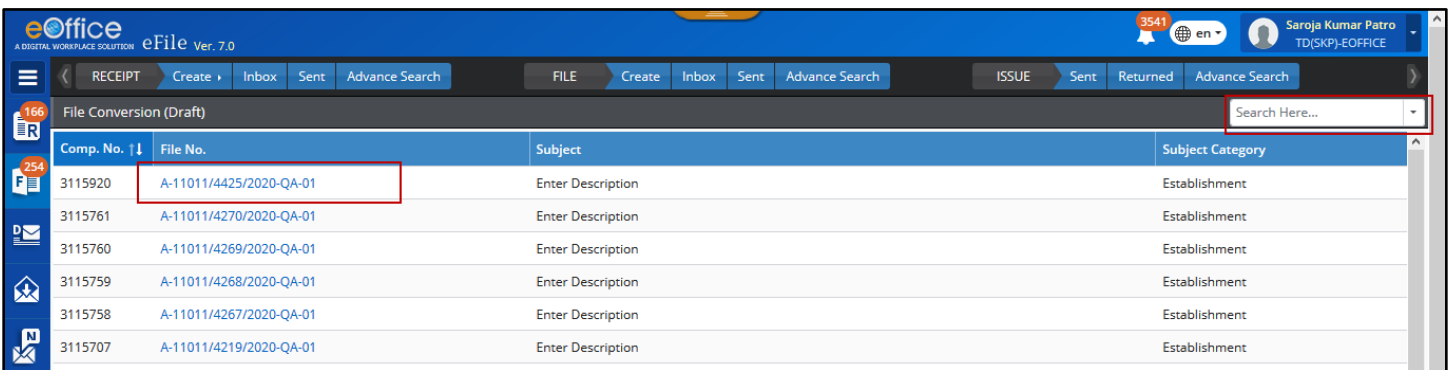

Figure 347

File Conversion Completed List

File Conversion Completed List will display record of Files which were converted to electronic File.

- Click **File**→**Conversion**→**Completed** to open conversion draft list page.

Comp. No.	File No.	Subject	Subject Category	Converted By	Converted On	Remarks
	file 11			Saroja Kumar Patro	21/06/2020 07:44 PM	Converted
20-QA-01		Enter Description	Establishment	Saroja Kumar Patro	21/06/2020 07:37 AM	ConvertedConvert
20-QA-01		Enter Description	Establishment	Saroja Kumar Patro	21/06/2020 04:26 AM	Converted
20-QA-01		Enter Description	Establishment	Saroja Kumar Patro	20/06/2020 09:58 PM	Converted
20-QA-01		Enter Description	Establishment	Saroja Kumar Patro	20/06/2020 09:24 PM	ConvertedCreate a Green Note
20-QA-01		Enter Description	Establishment	Saroja Kumar Patro	20/06/2020 09:23 PM	ConvertedCreate a Green Note
20-QA-01		Enter Description	Establishment	Saroja Kumar Patro	20/06/2020 09:22 PM	ConvertedCreate a Green Note
20-QA-01		Enter Description	Establishment	Saroja Kumar Patro	20/06/2020 09:21 PM	ConvertedCreate a Green Note
20-QA-01		Enter Description	Establishment	Saroja Kumar Patro	20/06/2020 09:20 PM	ConvertedCreate a Green Note
20-QA-01		Enter Description	Establishment	Saroja Kumar Patro	20/06/2020 09:19 PM	ConvertedCreate a Green Note
20-QA-01		Enter Description	Establishment	Saroja Kumar Patro	20/06/2020 07:36 PM	ConvertedCreate a Green Note
20-QA-01		Enter Description	Establishment	Saroja Kumar Patro	20/06/2020 07:07 PM	ConvertedCreate a Green Note
20-QA-01		Enter Description	Establishment	Saroja Kumar Patro	20/06/2020 07:04 PM	ConvertedCreate a Green Note
A-01		p file xteral		Saroja Kumar Patro	20/06/2020 11:31 AM	Converted

Figure 348

- File available in **Conversion Completed** list can be **Searched** using module search (Computer No., File No., Subject, Subject Category, Converted By and Remarks).

Consolidated View of File

This Feature allow user to view files available on his or her multiple posts in a single window.

STEPS TO FOLLOW:

1. Log into eFile account to view file inbox list of primary post

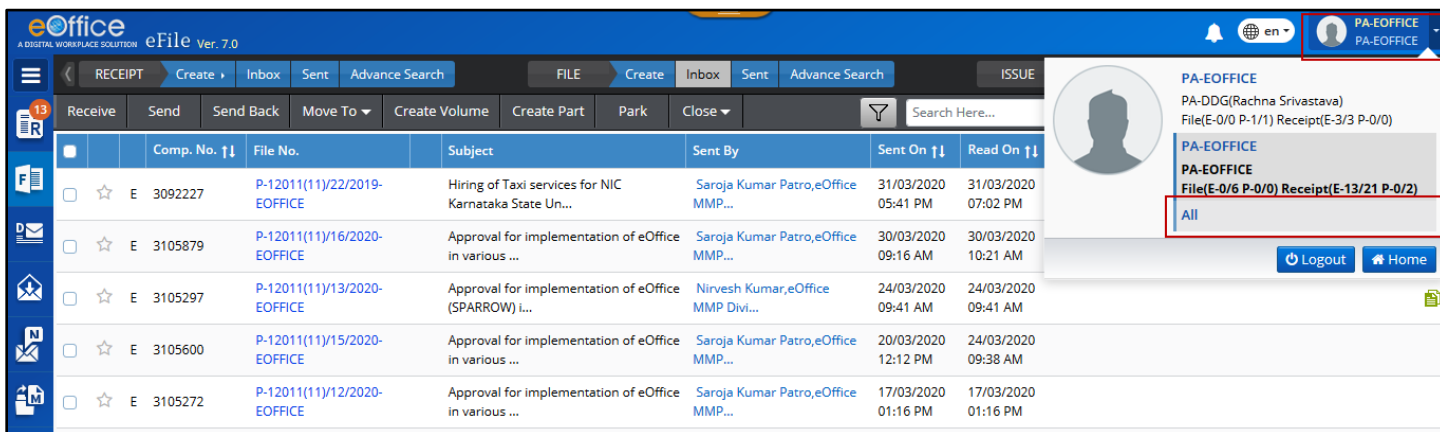

Figure 349

2. Click “All” posts link available in dropdown under Logged in user’s Primary post in profile area.

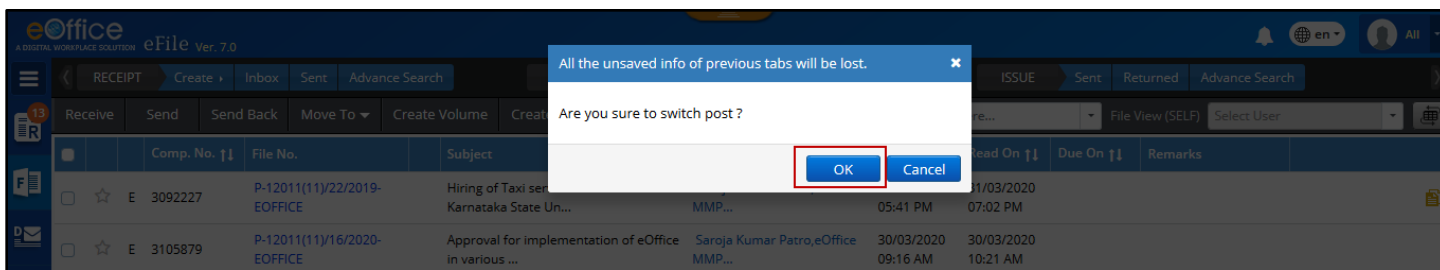

Figure 350

3. Click OK in confirmation popup to switch to consolidated view.

Consolidated File Inbox

- Consolidated Inbox will display files marked to users multiple posts in a single Inbox list.
- Fields Like Computer No., File Number, Subject, Sent By, Sent On, Marked To (Post), Due On, Read on and Remarks are displayed
- Actions on single file selection- **Receive** (*Applicable for unreceived physical files only*), **Send Back**, **Send**, **Park**, **Close**, **Send for closing approval**, **Create Part**, **Create Volume** (*Applicable for physical files only*) can be taken.
- File inner page can be viewed by clicking on **File Number**.
- **Sent By** user details (Name, Designation, Marking Abbreviation, Post, Section, Department, Email and Instance) can be viewed by clicking on user’s name.

- Inbox View can be switched from Advance (Row based) to Normal (Column Based) by clicking on switch icon
- User can create **part file** of individual electronic and physical file (*User will be redirected to respective post to which individual file in inbox is marked*)
- User can create **volume file** of individual physical file (*User will be redirected to respective post to which individual file in inbox is marked*)
- Consolidated Inbox List can be **filtered** depending on **Nature, Priority, Subject Category and Sent Date, Due Date**, etc. by clicking Filter Icon in menu bar.
- List of Files can be sorted based on **Computer No., Sent On and Due On**.
- Files can be searched using Module Search (**Computer No., File No., Subject, Sent By and Remarks**)
- Using context menu (on mouse right click) Inbox files can be **Received** (*Unreceived physical file only*), **Opened in Same or Different Tab** of browser and can be **Send** or **Send Back**
- Clickable Attachment Icon should be displayed next to file no. in case of file having an attached File/Receipt.
- Legends and Color Code should be used to differentiate various file in list.

Note:

- File(s) in Inbox folder of user's various post should be displayed in Consolidated Inbox List.

Consolidated File Created List

- Consolidated Created list will display files created by users multiple posts in a single created list.
- Fields like Computer No., File Number, Subject, Subject Category, Created By, Created on and Remarks are displayed.
- Actions on single file selection- **Send, Close, Create Part, Create Volume** (*Applicable for physical files only*) can be taken.
- File inner page can be viewed by clicking on **File Number**.
- **Created By** user details (Name, Designation, Marking Abbreviation, Post, Section, Department, Email and Instance) can be viewed by clicking on user's name.
- User can create **part file** of individual electronic and physical file (*User will be redirected to respective post to which individual file in inbox is marked*)
- User can create **volume file** of individual physical file (*User will be redirected to respective post to which individual file in inbox is marked*)
- Consolidated Created List can be **filtered** depending on **Nature, Subject Category and Creation Date** by clicking Filter Icon in menu bar.

- List of Files can be sorted based on **Computer No. and Created On.**
- Files can be searched using Module Search (**Computer No., File No., Subject, Subject Category and Remarks**)
- Using context menu (on mouse right click) created files can **Opened in Same or Different Tab** of browser and can be **Send.**
- Clickable Attachment Icon should be displayed next to file no. in case of file having an attached File/Receipt.
- Legends and Color Code should be used to differentiate various file in list.

Consolidated File Sent List

- Consolidated Sent list will display files sent by users multiple posts in a single list.
- Fields like Computer No., File Number, Subject, Sent By, Sent To, Sent On, Currently with and Due On are displayed.
- Actions on single file selection- **Create Part, Pull Back and Initiate Action** can be taken.
- File inner page can be viewed by clicking on **File Number** in Read only Mode.
- **Sent By** and **Sent To** user details (Name, Designation, Marking Abbreviation, Post, Section, Department, Email and Instance) can be viewed by clicking on user's name.
- User can create **part file** of individual electronic and physical file (*User will be redirected to respective post to which individual file in inbox is marked*)
- User should be able to **Initiate Action** on individual electronic and physical file (*Action should be initiated from post from which individual file is forwarded*)
- User should be able to Pull Back individual Unreceived (P)/Unread (E) Files. (*Action on Multiple selection is allowed if selected files are forwarded from same post*)
- Consolidated Sent List can be **filtered** depending on **Nature, Subject Category, Sent Date and Due Date** by clicking Filter Icon in menu bar.
- List of Files can be sorted based on **Computer No. and Created On.**
- Files can be searched using Module Search (**Computer No., File No., Subject, Sent On and Due On**)
- Clickable Attachment Icon should be displayed next to file no. in case of file having an attached File/Receipt.
- Legends and Color Code should be used to differentiate various file in list.

Print/Download File

This feature allows user to Print/Download content of File as per selection

Important Points:

- ✓ User must have assigned **Role_DOWNLOADER**.

STEPS TO FOLLOW:

1. Click **Download** action button on File Inner Page to open Downloading page.

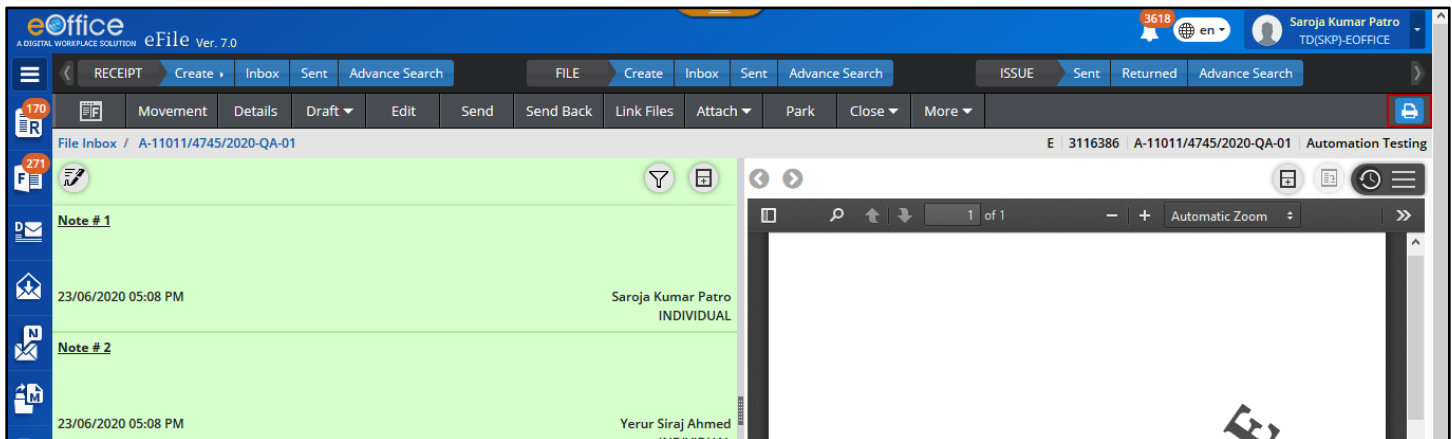

Figure 351

2. Select the **Radio** Button (Complete File, Details, Noting, Correspondences, Draft, Local References, Movements History, and Action Detail) as per requirement.

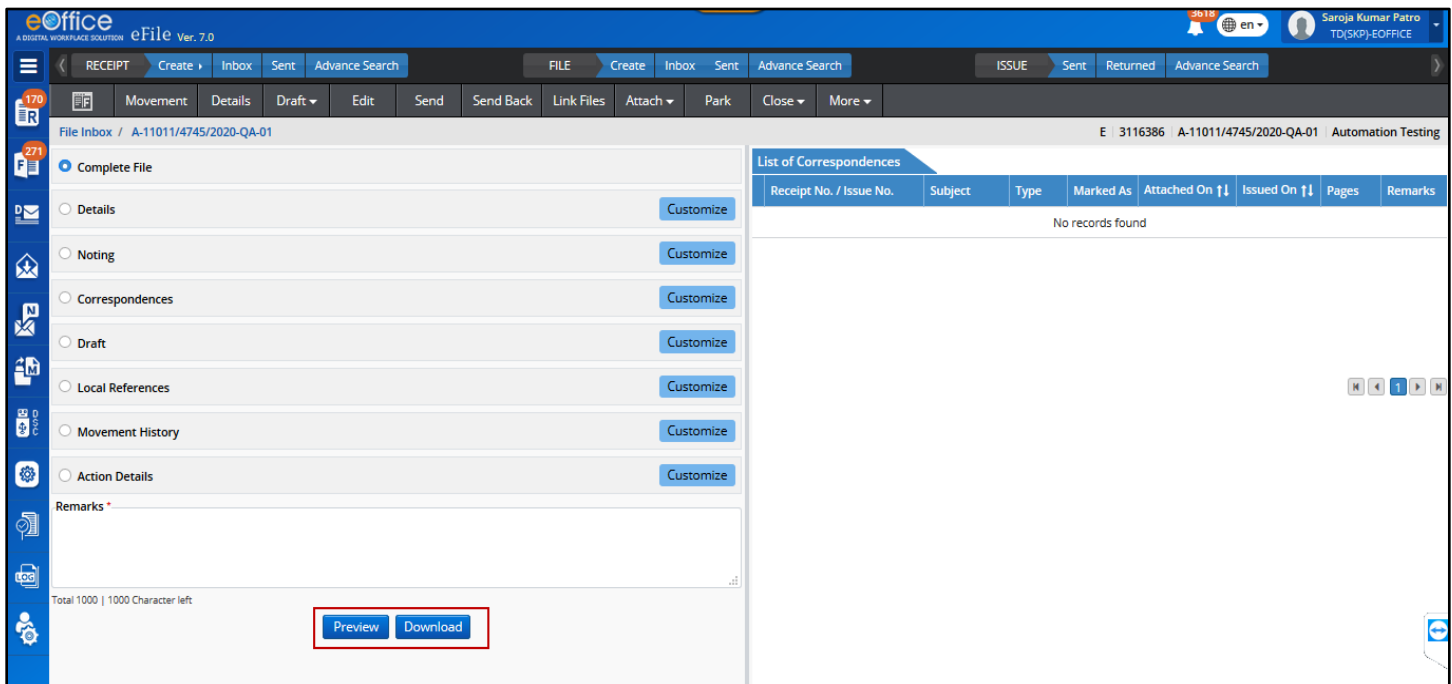

Figure 352

3. Select **Customize** button (if required) to download selected content of Details, Noting, Correspondence, Draft, Local Reference, Movements History, and Action Detail.
4. Click **Preview** Button to view selected content. *(If Required)*
5. Click **Download** Button.

Note:

- Selected Content of eFile will get downloaded to Systems in PDF format.
- File No. (Computer No.) will be embossed on every page of downloaded File.
- Draft no., Issue no., Receipt no. will be embossed on respective documents.
- Correspondence Page no. will be embossed on all correspondence.
- Downloaded page sequence No. should be embossed on every page at center Bottom.

Advance Search for File

This Feature allows User to users to Search and Retrieve Files (According to the assigned Search Scope) and take actions on searched records (According to assigned Action Scope).

Important Points:

- ✓ Search Privileges must have been set for instance level by administrator. (Refer [search privilege for whole instance](#)).
- ✓ Search privilege if set for user must restrict or allow the user to search and take action beyond the scope set for whole instance (Refer [search privilege for individual user](#)).

STEPS TO FOLLOW:

1. Click **Advanced Search** link in **File Quick Access** Menu. (System redirects to the 'Advanced Search' screen with 'File' tab activated by default.)

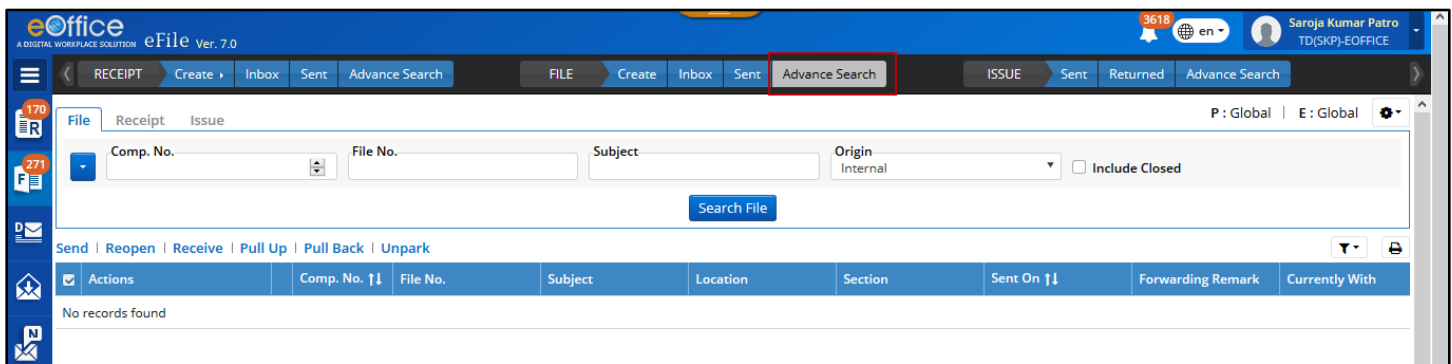

Figure 353

2. Select **Physical Scope** and **Electronic Scope** (By Default Value is Global or as per assigned Search Scope).

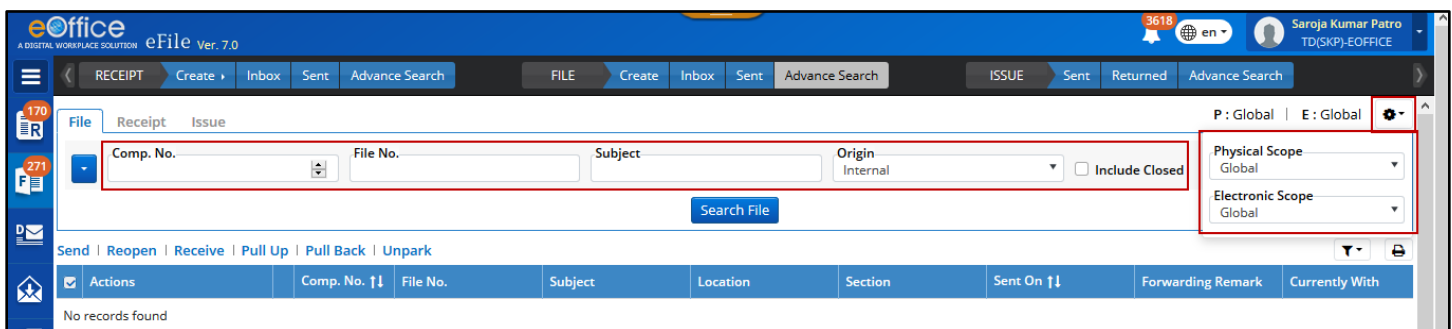

Figure 354

3. Search from main **Basic parameters** (Computer no., File No., Subject or Origin).
4. Select **Additional parameters** from dropdown list icon to search with additional inputs. (Received/Sent, File Heads and Creation details)

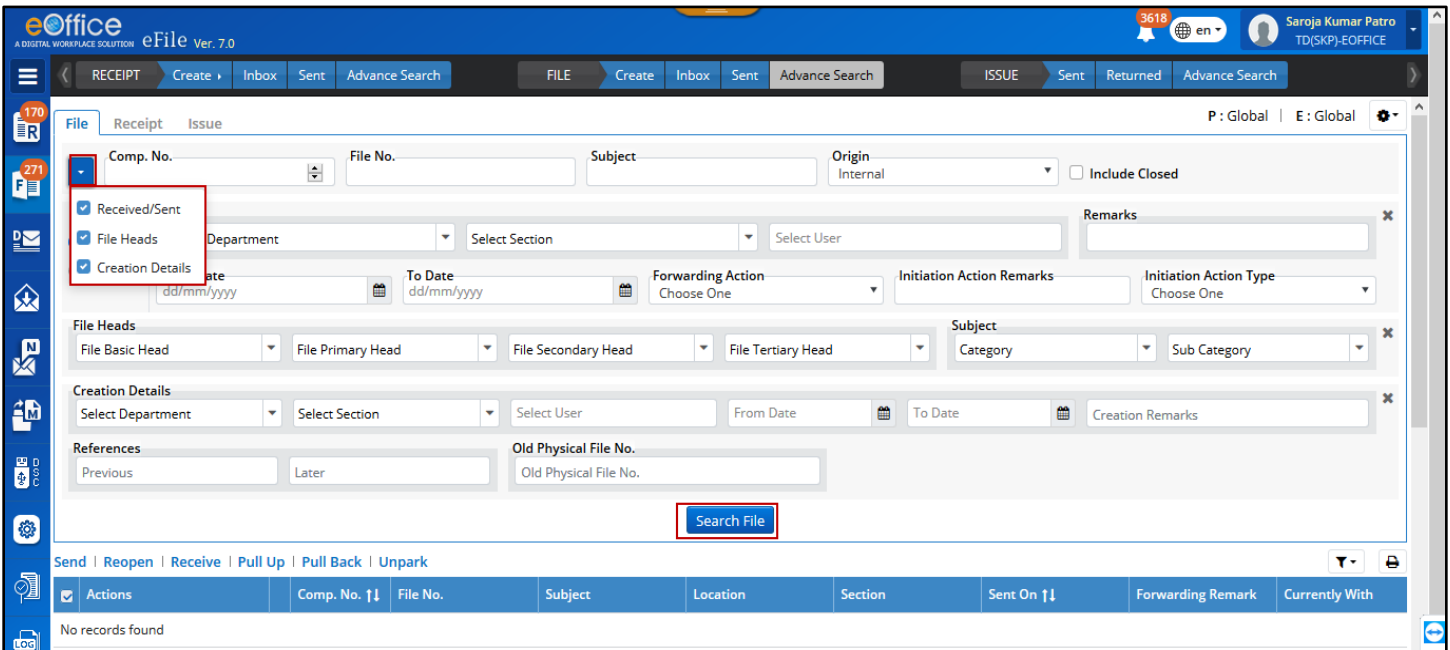

Figure 355

Note:

- Additional Parameters will not be available if Origin of File is selected External.

- Click **Search File** button to search the file records.
- Opt for default output fields or Select/Remove output fields. (*Computer No., File No., Subject and Location cannot be removed*)

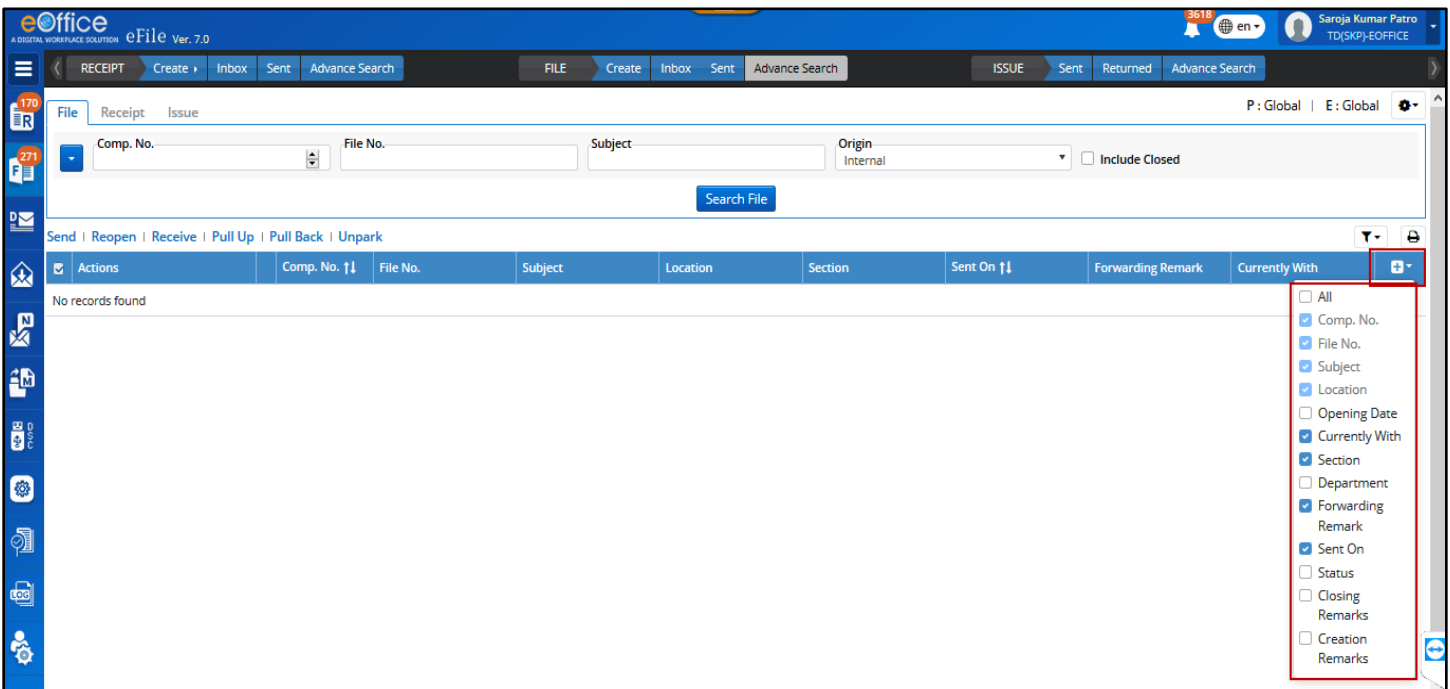

Figure 356

Note:

- List of files will be displayed based on selected input search parameters values.
- Searched record will display file(s) depending on their current location.
- Searched record list can be sorted depending on Active, Created, Parked and Closed File.
- By Default Closed File will not be displayed in output. User should have to select **Include Closed** checkbox to retrieve closed File Record.

Actions Allowed on Searched Receipt

- **Send:** Clicking **Send** Action Link/Menu (for single/multiple File) should open send window to forward single/multiple File.

Note:

- This action will be applicable when File is available in signed in user's File inbox/inbox folder/Created List.

- **Reopen:** Clicking on **Reopen** Action Link/Menu (for single/multiple File) should open Reopen Remark popup. On providing mandatory **Remark** and Clicking **OK** should Reopen the File.

Note:

- In case User **have Role Closing Approver**, **Reopen Remark pop up** will be displayed.
- In case User is **not having Role Closing Approver**, User will be redirected to **Submit File for Reopening Approval Pop up**.
- This action will be applicable when File is available in signed in user's **Receipt Closed (By Me) List**.

- **Receive:** Clicking on **Receive** Action Link/Menu (for single/multiple File) should Receive unreceived physical File to user's File inbox.

Note:

- This action will be applicable when physical File is available in user's File Inbox/Inbox folder in unreceived state.

- **Pull Up:** Clicking **Pull up** Action Link/Menu (for single/multiple File) should open a confirmation popup. Providing **Remark** and clicking **OK** should Pull Up single/multiple File to user's File inbox.

Note:

- This action should be displayed depending upon action scope set for whole eOffice Instance.
- Action scope for individual will superimpose scope set for whole instance.

- **Pull Back:** Clicking **Pull Back** Action Link/Menu (for single/multiple File) should open a confirmation popup. Providing **Remark** and clicking **OK** should Pull Back single/multiple File to user's Receipt inbox.

Note:

- This action will be applicable when File is available in signed in user's File sent list and remained in unread/unreceived state in recipient Inbox.

- **Details:** Clicking on details action link should display the complete Details and Movement of File.

File Migration

This feature allows user to Migrate Physical File data into eFile from FTP Server.

Create New Migrated File

Important Points:

- ✓ Old Physical Files (Scanned Noting, Receipts, Issue and References in PDF format) must have been uploaded on FTP server
- ✓ User must have necessary folder permissions to the view and select the files uploaded on FTP server.

STEPS TO FOLLOW:

1. Click **Create New** link in File Migration Module.
2. Select the **File heads** required for generating File no. for new eFile.
3. Click **Choose One** to select and upload the scanned file (from the list of the files under respective folders in File Selection Popup).

Figure 357

4. Click **Import** to select the file from the list. (Old Physical File No. get auto populated as per selection)

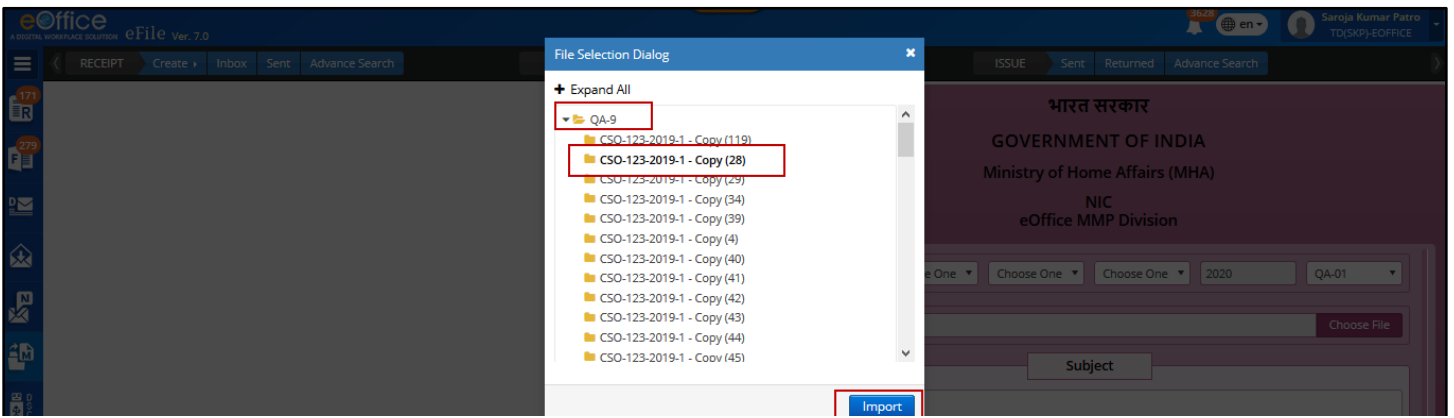

Figure 358

5. Select the required documents (PDF) from respective folders (Issues, Receipts, References and Noting).

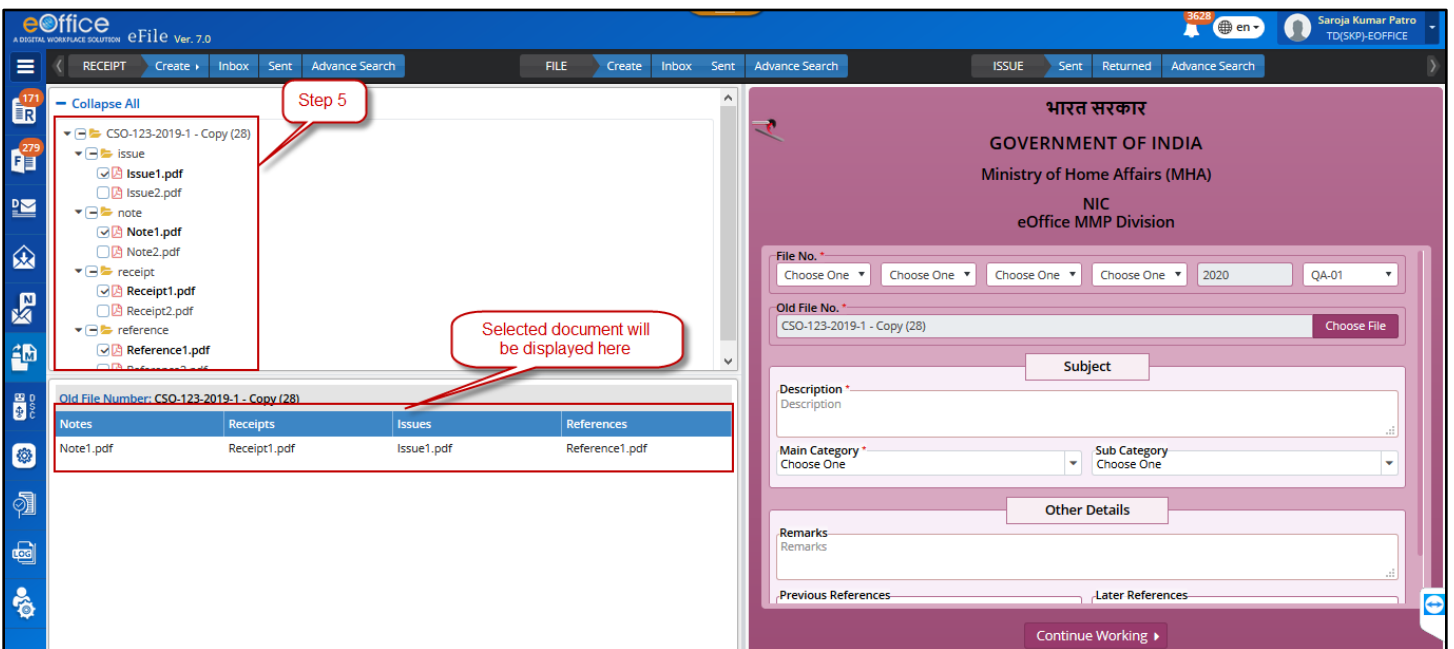

Figure 359

6. Enter mandatory values for Description, Opening date of Physical file.
7. Select Main Category, Sub Category, Previous and Later Reference, Language values.
8. Enter Mandatory **Opening Date**.
9. Click on **Continue Working**. (Migrated File Inner page will be displayed with option to Edit, Update Correspondence Metadata and Finalize Migration.)

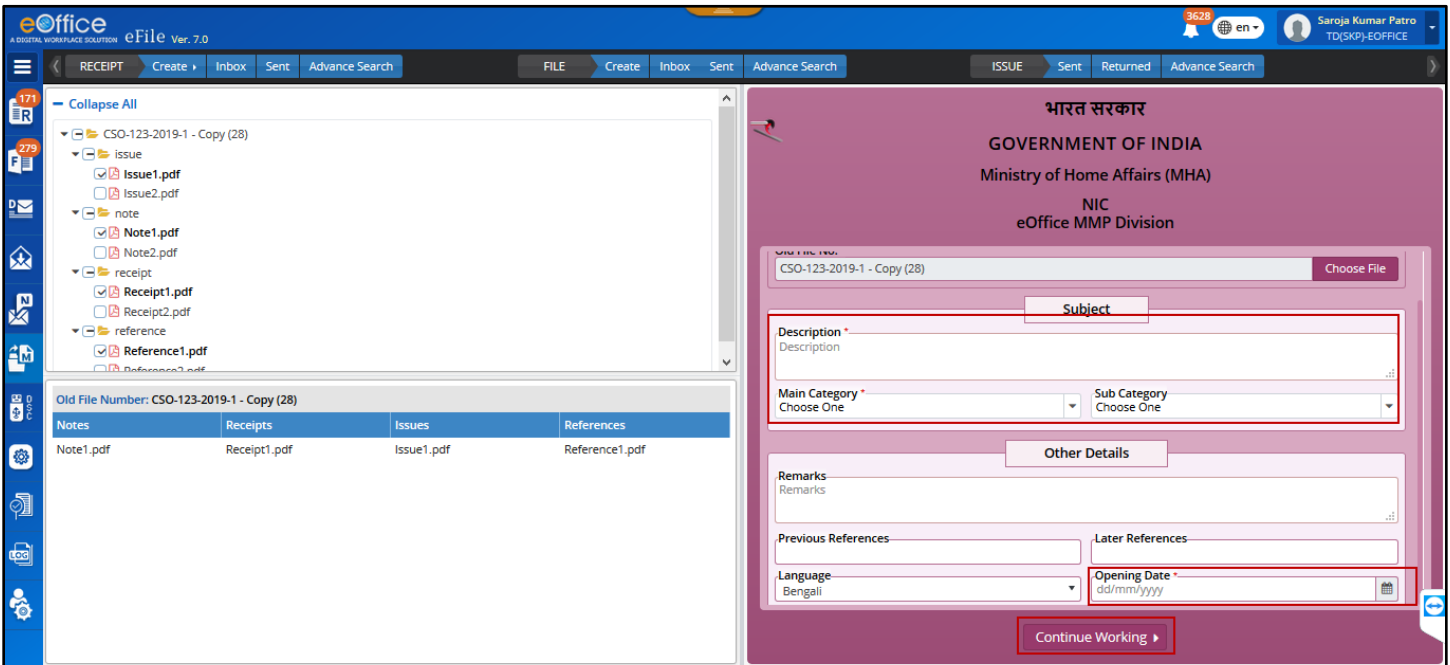

Figure 360

Note:

- Created file will be listed in Created folder under Migrate File module
- eFile No. once generated cannot be edited.
- Document like noting/issue/references/receipts uploaded from FTP will be available in the created file.

List of Files Created for Migration

This Feature allow user to view files created for Migration and take actions to Finalize migration process.

STEPS TO FOLLOW:

1. Click **Created** link under Migrate File module.

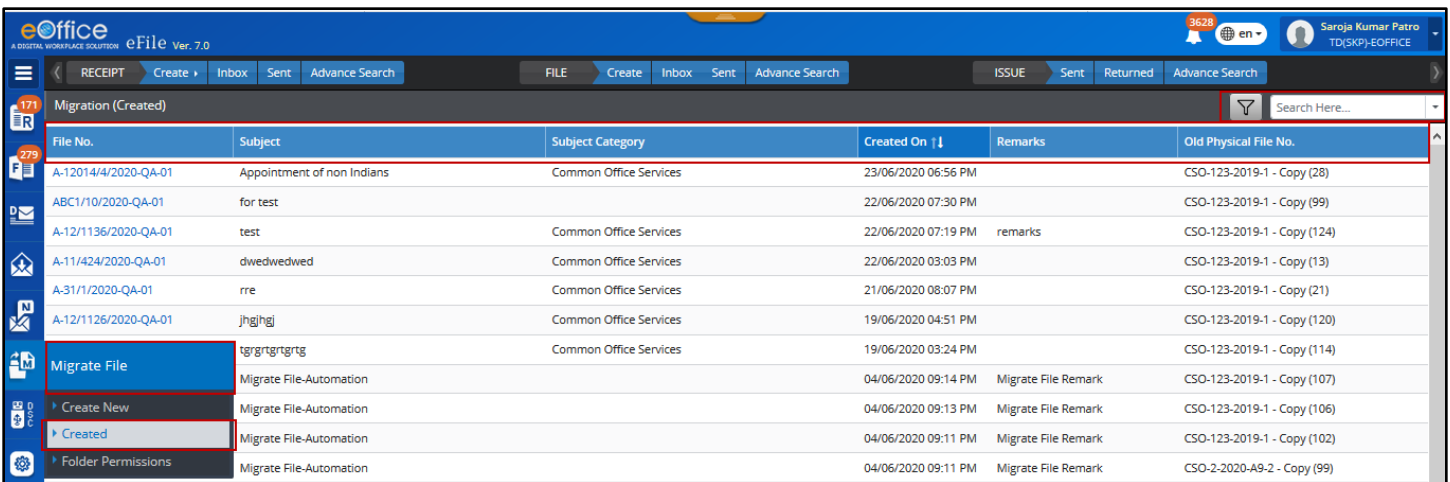

Figure 361

Description:

- List of created files can be **Sorted** based on Created On and Old File No.
- File available in created list can be **Searched** using module search (File No., Subject, Remarks and Old Physical File No.).
- File available in created list can be **filtered** depending on file creation date.

Actions on Migrated Noting

This feature allows User to View and Delete Migrated Noting.

View Noting

STEPS TO FOLLOW:

1. Click **Created** link under Migrate File module (**Figure 361**).
2. Click **File No.** link to open Migrated File Inner Page. (*Clicking **Continue Working** while creating new migrated file will also open File Inner Page*)
3. Click **Hamburger Icon** on Right Panel (Dropdown will display Noting, Correspondence and References).

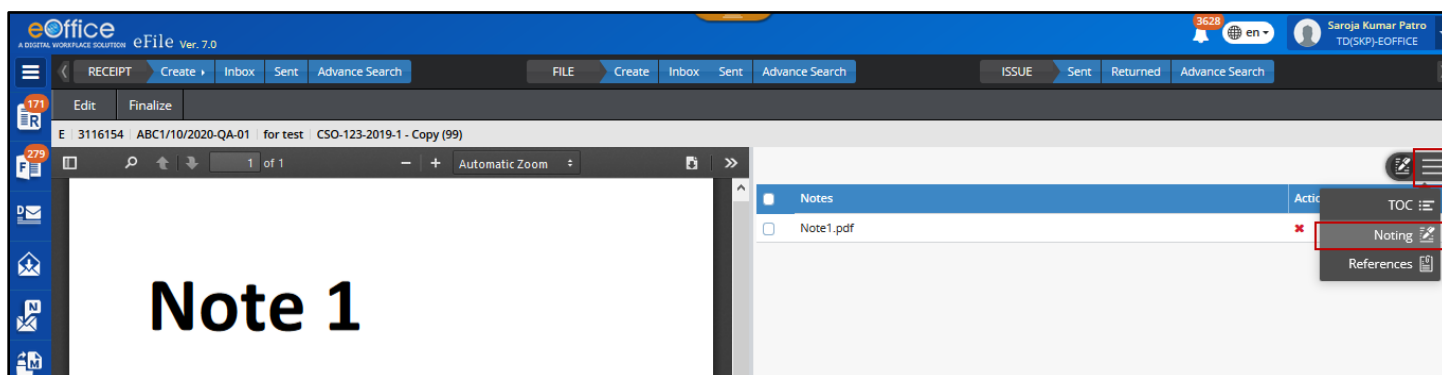

Figure 362

4. Click **Noting**. (*Noting will be displayed on Left panel and its Details on Right Panel of File Inner Page*).

Delete Noting

STEPS TO FOLLOW:

1. Follow steps to **View Noting**.
2. Select **Noting** using checkbox in Right panel of File Inner page.

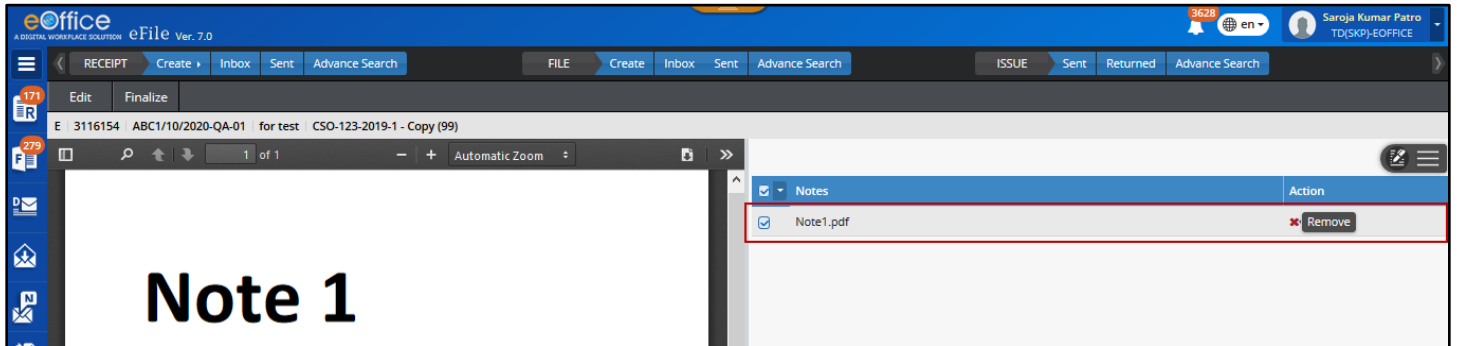

Figure 363

3. Click **Remove** Icon.
4. Click **OK** in Confirmation Popup.

Actions on Migrated Correspondence

This feature allows User to view Migrated Correspondences (Receipt and Issues) on Migrated File inner page and take actions like Generate migrated Receipt/Issues, Move Sequence, Save Sequence and Delete Correspondence can be taken.

Generate Migrated Receipt/Issues and Save Sequence

STEPS TO FOLLOW:

1. Click **Created** link under Migrate File module.
2. Click **File No.** link to open Migrated File Inner Page. (*Clicking **Continue Working** while creating new migrated file will also open File Inner Page*)
3. Click on Create/Edit Receipt or Create/Edit Issue icon for the receipt or issue respectively in ToC.

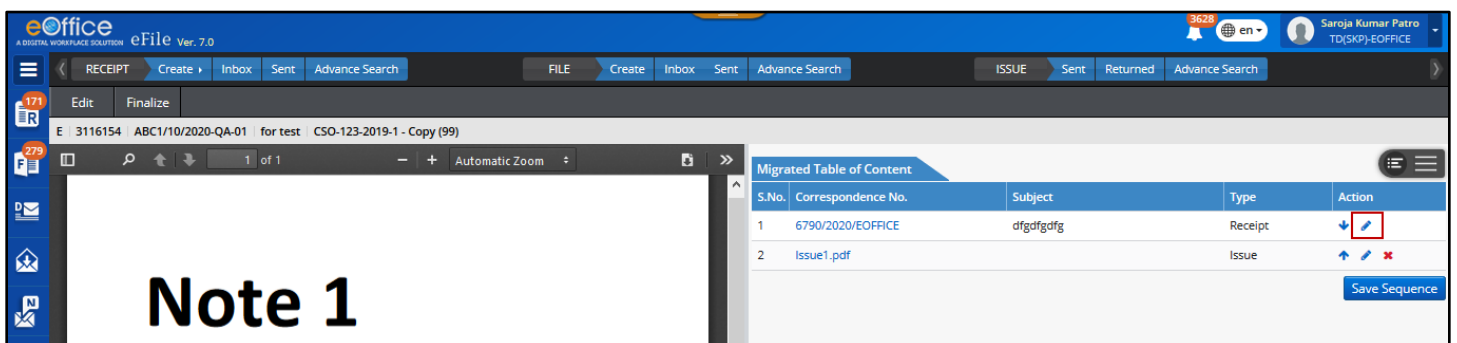

Figure 364

4. Fill required metadata for the Receipt or Issue as per the mapped document.

Note:

- **In Receipt:** All Fields will be same as in Diary Screen (for receipt) with two additional mandatory metadata: **Old Receipt No., Originally Diarised By.**
- **In Issue:** All Fields will be same as in Draft Creation Screen (for Issue) with three additional mandatory metadata: **Old Issue No., Dispatched On, Dispatch Officer.**

5. Click on **Generate** and **Save** for receipt and issue respectively to generate Receipt and Issue Number.

6. Click on **Move Up** and **Move Down** arrow to change the sequence of Receipt and Issue.

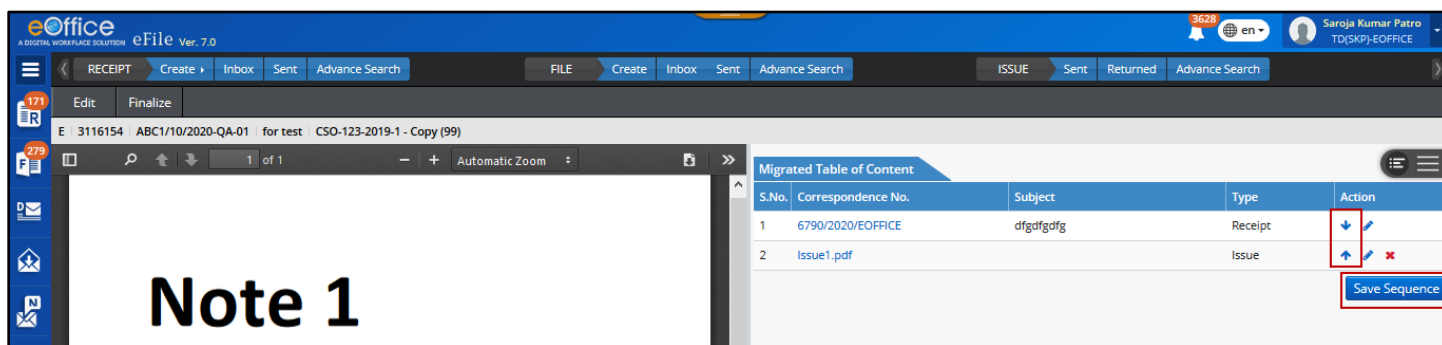

Figure 365

7. Click on **Save Sequence** to save the sequence of receipts and issues.

Note:

- If issue is of Draft Nature Reply, then concerned receipt number should be created first.
- If there are Issue with draft nature as Reminder, then Issue against which reminder is dispatched should be created first.
- Saved sequence of correspondence during migration will be maintained after migration Finalization.

Delete Migrated Correspondence

STEPS TO FOLLOW:

1. Click **Created** link under Migrate File module.
2. Click **File No.** link to open Migrated File Inner Page. (*Clicking **Continue Working** while creating new migrated file will also open File Inner Page*)
3. Click **Remove** Icon.

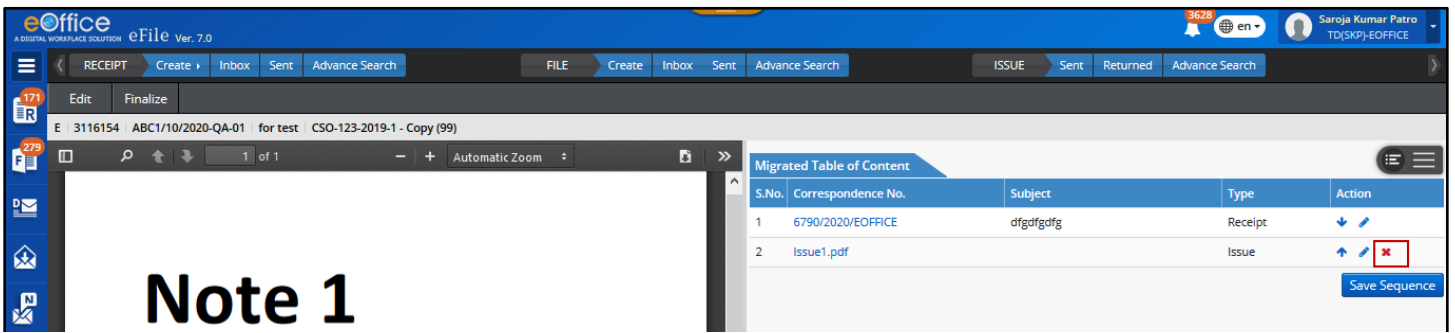

Figure 366

4. Click **OK** in Confirmation Popup.

Actions on Migrated References

This feature allows User to View and Delete Migrated References.

View References

STEPS TO FOLLOW:

1. Click **Created** link under Migrate File module.
2. Click **File No.** link to open Migrated File Inner Page. (*Clicking **Continue Working** while creating new migrated file will also open File Inner Page*)
3. Click **Hamburger Icon** on Right Panel (Dropdown will display Noting, Correspondence and References).

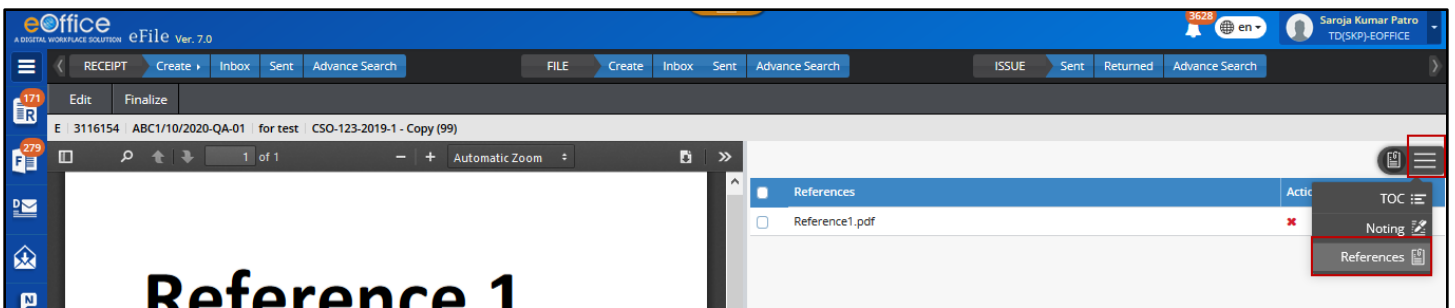

Figure 367

4. Click **References**. (*References will be displayed on Left panel and its Details on Right Panel of File Inner Page*).

Delete References

STEPS TO FOLLOW:

1. Follow steps to View References.
2. Select References using checkbox in Right panel of File Inner page.
3. Click **Remove** Icon.

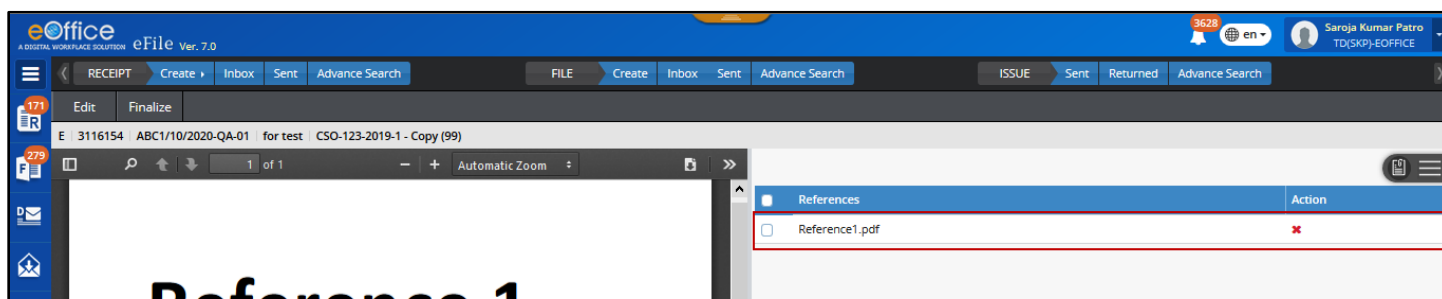

Figure 368

4. Click **OK** in Confirmation Popup.

Edit Migrated File

This feature allows User to Edit Metadata of migrated File (except generated File No.) and Remove or Add additional document by deselecting or selecting them in FTP file folder if required.

STEPS TO FOLLOW:

1. Click **Created** link under Migrate File module.
2. Click **File No.** link to open Migrated File Inner Page. (Clicking **Continue Working** while creating new migrated file will also open File Inner Page)
3. Click **Edit** menu. (Displays the document-mapping page with file cover in editable mode)

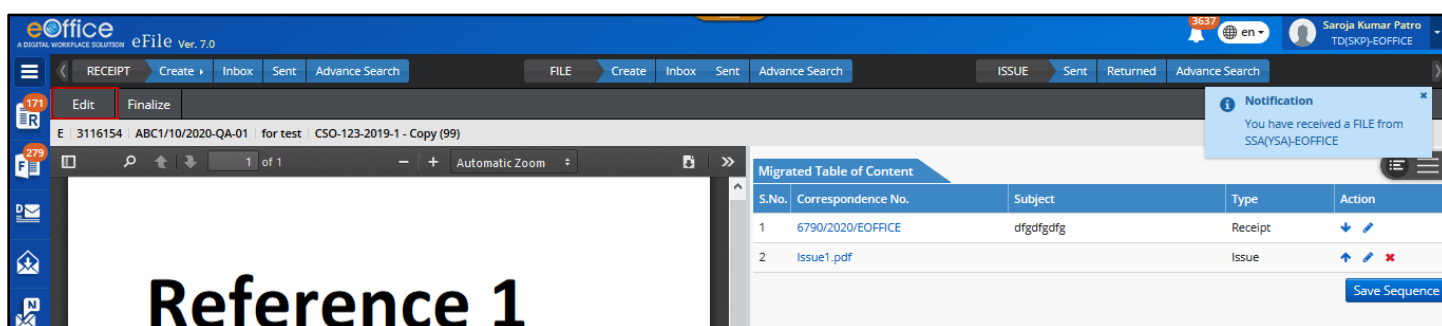

Figure 369

Finalize Migration

This feature allows User to **Finalize** the File Migration process.

STEPS TO FOLLOW:

1. Click **Created** link under Migrate File module.
2. Click **File No.** link to open Migrated File Inner Page. (Clicking **Continue Working** while creating new migrated file will also open File Inner Page)
3. Click **Finalize** menu.

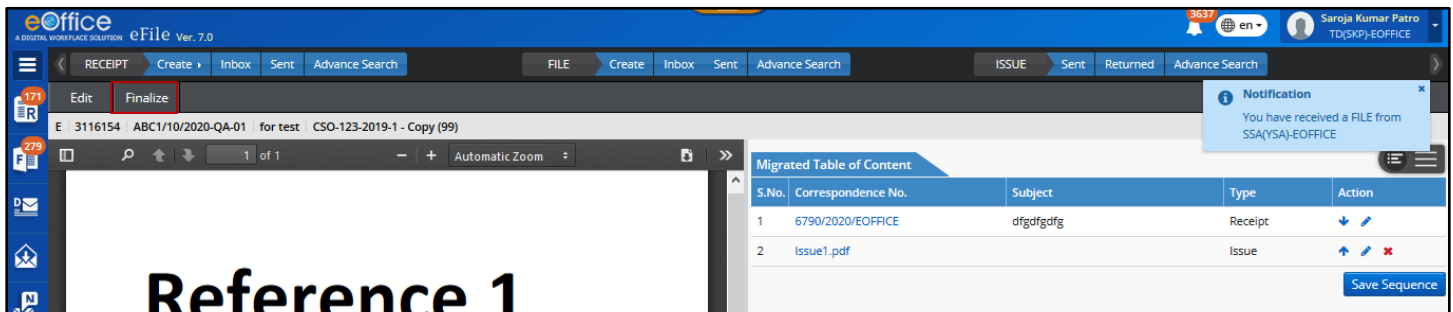

Figure 370

4. Click **OK** in Confirmation Popup.

Note:

- Entry of migrated file will be removed from 'Created' file list under Migration module.
- Migrated File will be displayed in the Created Files list under File module.

Assigning Folder Permission for Migration of Files

This Feature is for User with eFile Admin Role. It allows admin to assign permission to Users to access Folders on FTP server.

Important Points:

- ✓ User must have necessary administrative privileges for accessing required module in eFile.
- ✓ Folders must be available in FTP server.

STEPS TO FOLLOW:

1. Click on **Folder Permissions** link under Migrate File module.

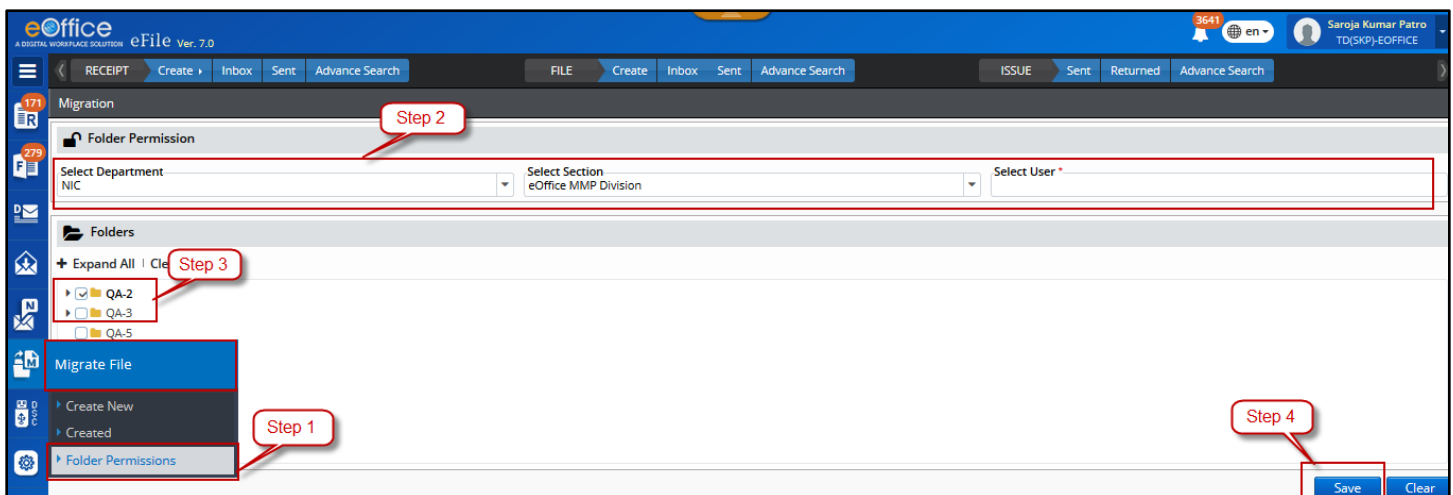

Figure 371

2. Select the section user using 'Department', 'Section' and 'User' searchable combo box.

3. Select the FTP folders to be assigned to the user for migration process.
4. Click **Save** to assign the folders to selected section user.

Note:

- Section user will be able to view the FTP Folders assigned to them and corresponding Files inside the folders.

Received Letters

This module will display letters received from Intra eOffice, Inter eOffice and Mail moved from Email for Diarisation as a Receipt in eFile Module.

Intra eOffice

This feature allows user to view and diaries letters received from Intra eOffice (*Department within same eFile Instance*) as a Receipt in eFile Module.

STEPS TO FOLLOW:

1. Click Intra eOffice link under ‘**Received Letters**’ module.

Dispatch No.	Subject	Sent By	Sender Email	Received On	Section	Department	Diary Status	Action
DIS/12650/2020	csdscsdcscdscdc	Saroja Kumar Patro	sumit7rawat.nic@gmail.com	22/06/2020 08:37 PM	eOffice MMP Division	NIC	Not Diarised	[Action]
DIS/11102/2020	csdscsdcscdscdc	Saroja Kumar Patro	sumit7rawat.nic@gmail.com	22/06/2020 08:17 PM	eOffice MMP Division	NIC	Not Diarised	[Action]
DIS/11073/2020	edte	Saroja Kumar Patro	sumit7rawat.nic@gmail.com	21/06/2020 09:07 PM	eOffice MMP Division	NIC	Diarised	[Action]
DIS/10827/2020	Subject	Saroja Kumar Patro	sumit7rawat.nic@gmail.com	21/06/2020 07:39 PM	eOffice MMP Division	NIC	Not Diarised	[Action]
	ter Description 223Testing	R.R. Pillay		20/06/2020 06:46 PM	GANDHI NAGAR (STATE UNIT)	NIC	Not Diarised	[Action]
	ter Description	Saroja Kumar Patro	sumit7rawat.nic@gmail.com	20/06/2020 02:27 PM	eOffice MMP Division	NIC	Not Diarised	[Action]
	f	Saroja Kumar Patro	sumit7rawat.nic@gmail.com	19/06/2020 08:55 PM	eOffice MMP Division	NIC	Not Diarised	[Action]
	wedwedwed	Saroja Kumar Patro	sumit7rawat.nic@gmail.com	19/06/2020 11:26 AM	eOffice MMP Division	NIC	Not Diarised	[Action]

Figure 372

List of Received Letters from Intra eOffice:

- Received letter can be viewed in a popup window (PDF format) by clicking on **Dispatch No.**

```

A Simple PDF File

This is a small demonstration .pdf file -
just for use in the Virtual Mechanics tutorials. More text. And more
text. And more text. And more text. And more text.

And more text. And more text. And more text. And more text. And more
text. And more text. Boring. zzzzz. And more text. And more text. And
more text. And more text. And more text. And more text. And more text.
And more text.

And more text. And more text. And more text. And more text. And more
text. And more text. And more text. Even more. Continued on page 2 ...
    
```

Figure 373

- List of Received Letters can be **Sorted** based on Sent On date.

- Received Letters available in list can be **Searched** using module search (Dispatch No., Sender Email, Sent By, Subject, Section and Department).

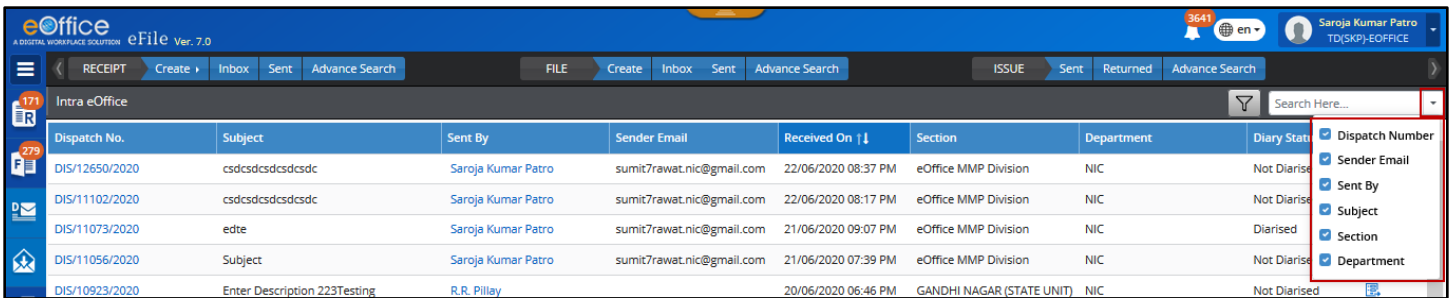

Figure 374

- Received Letters available in list can be **Filtered** depending **Sent on Date** and **Status** (Diarised/ Not Diarised/ Both)

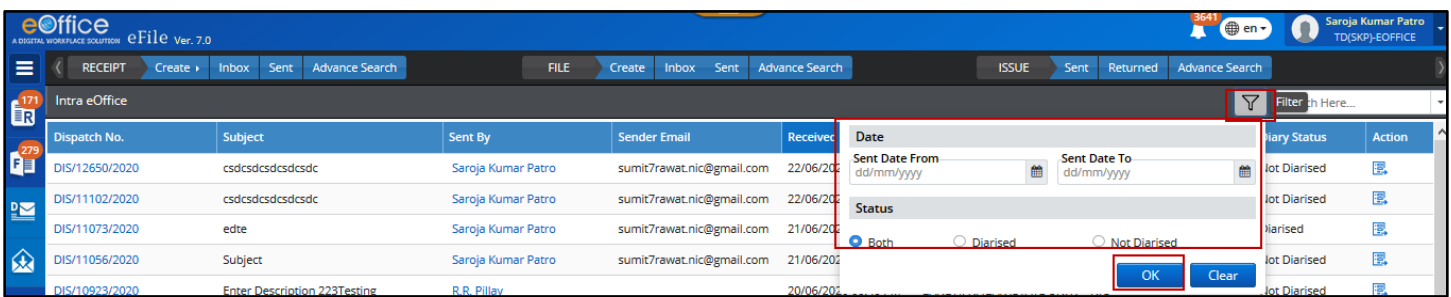

Figure 375

Diarise Received Letter

STEPS TO FOLLOW:

- Click **Diarise** Icon for dispatch in the Intra eOffice Received Letters list.

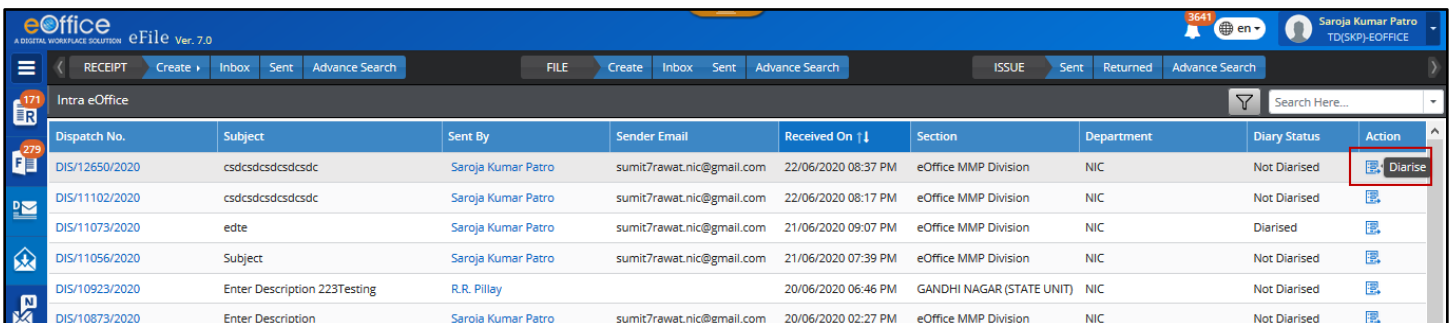

Figure 376

- Click **Upload** action button to select PDF files from local system. (If Required)

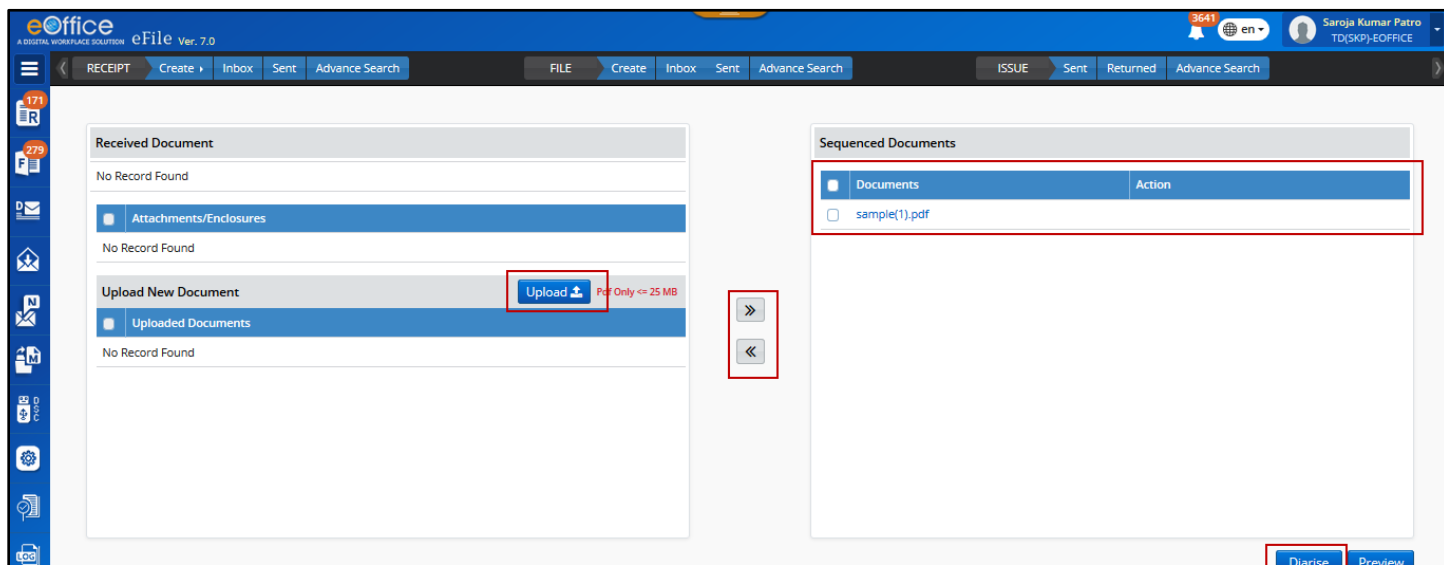

Figure 377

3. **Move** dispatch content, PDF attachment and Uploaded document for merging into a single document (PDF) required for receipt Diarisation.
4. Click **Preview** to view and verify the merged PDF.
5. Click **Diarise** to open electronic receipt Diarisation page. *(PDF will be auto populated)*
6. Follow the diary process as mentioned in [Electronic Receipt Diarisation](#) to create electronic receipt.

Note:

- **Diary Status** column in Intra eOffice Received Letter list will be updated to **Diarised** for records that are already Diarised
- Newly created receipt should be displayed in Created folder in Receipt Module.

Inter eOffice

This feature allows user to view and diaries letters received from Inter eOffice (*Department from other eFile Instance*) as a Receipt in eFile Module.

STEPS TO FOLLOW:

1. Click Inter eOffice link under 'Received Letters' module.

Dispatch No.	Subject	Sent By	Sender Email	Received On	Section	Department	Instance	Diary Status	Action
DIS/7195/2020	Enter Description 223	Jaskiran		20/06/2020 11:28 PM	O/o IMMIGRATION	MHA	N1D2	Not Diarised	
DIS/7184/2020	Test	Jaskiran		19/06/2020 11:34 PM	O/o IMMIGRATION	MHA	N1D2	Not Diarised	
DIS/7180/2020	ferf	Jaskiran		19/06/2020 08:49 PM	O/o IMMIGRATION	MHA	N1D2	Diarised	
DIS/7133/2020	Jaskiran जसकिरण Testing receipt	Jaskiran		12/05/2020 03:31 PM	O/o IMMIGRATION	MHA	N1D2	Not Diarised	
DIS/7124/2020	Automation Testing	Jaskiran		11/05/2020 11:13 AM	O/o IMMIGRATION	MHA	N1D2	Not Diarised	

Figure 378

List of Received Letters from Inter eOffice:

- Received letter can be viewed in a popup window (PDF format) by clicking on **Dispatch No.**
- List of Received Letters can be **Sorted** based on Sent On date.
- Received Letters available in list can be **Searched** using module search (Dispatch No., Sender Email, Sent By, Subject, Section, Department and Instance).

Dispatch No.	Subject	Sent By	Sender Email	Received On	Section	Department	Instance	Diary	Action
DIS/7195/2020	Enter Description 223	Jaskiran		20/06/2020 11:28 PM	O/o IMMIGRATION	MHA	N1D2	Not D	
DIS/7184/2020	Test	Jaskiran		19/06/2020 11:34 PM	O/o IMMIGRATION	MHA	N1D2	Not D	
DIS/7180/2020	ferf	Jaskiran		19/06/2020 08:49 PM	O/o IMMIGRATION	MHA	N1D2	Diaris	
DIS/7133/2020	Jaskiran जसकिरण Testing receipt	Jaskiran		12/05/2020 03:31 PM	O/o IMMIGRATION	MHA	N1D2	Not D	
DIS/7124/2020	Automation Testing	Jaskiran		11/05/2020 11:13 AM	O/o IMMIGRATION	MHA	N1D2	Not D	

Figure 379

- Received Letters available in list can be **Filtered** depending **Sent on Date** and **Status** (Diarised/ Not Diarised/ Both)

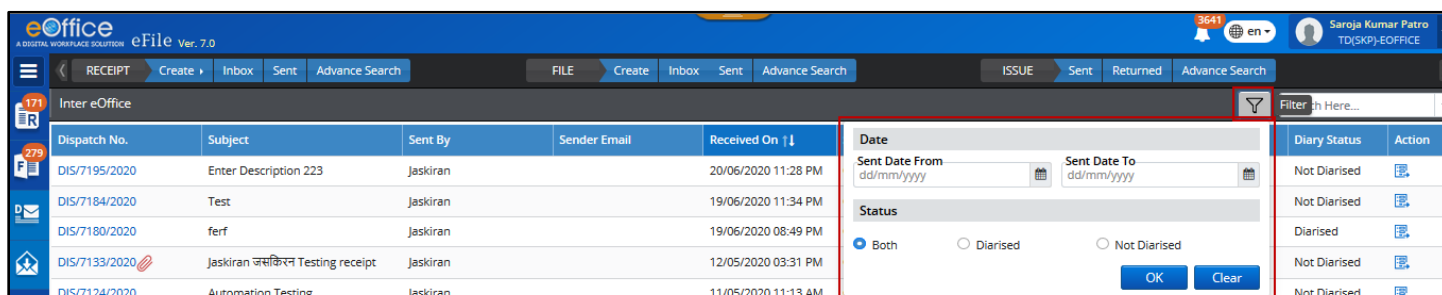
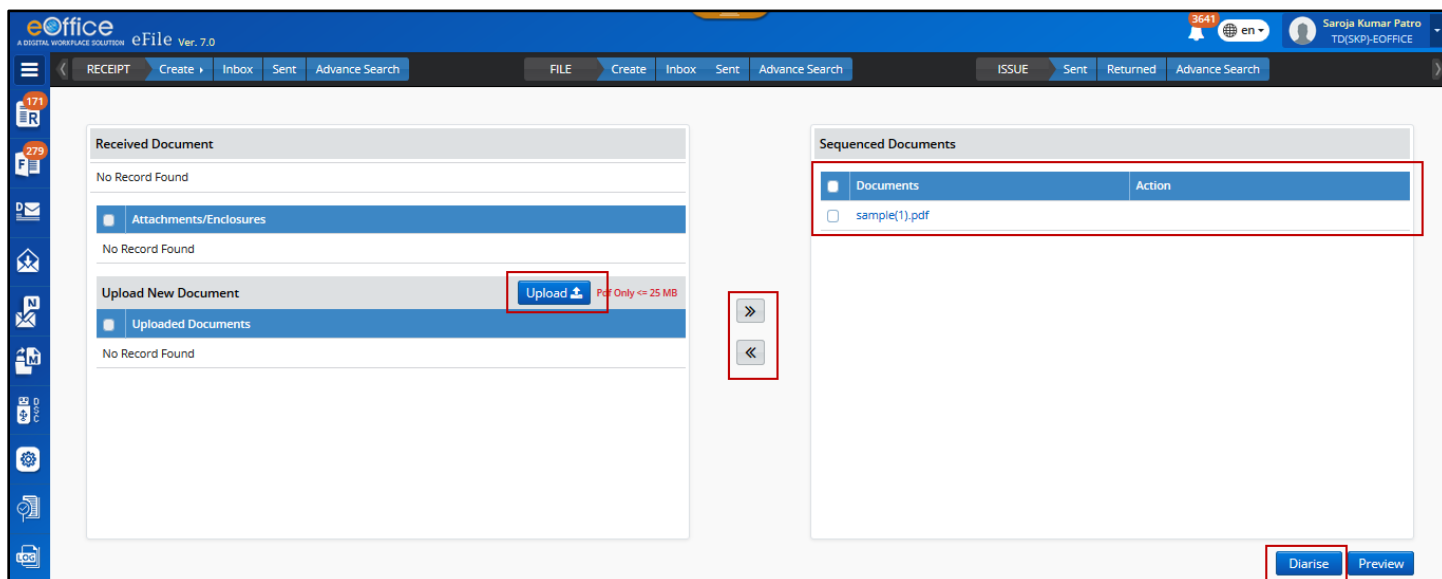

Figure 380

Diarise Received Letter

STEPS TO FOLLOW:

1. Click **Diarise** Icon for dispatch in the Inter eOffice Received Letters list.
2. Click **Upload** action button to select PDF files from local system. (If Required)

3. **Move** dispatch content, PDF attachment and Uploaded document for merging into a single document (PDF) required for receipt Diarisation.
4. Click **Preview** to view and verify the merged PDF.
5. Click **Diarise** to open electronic receipt Diarisation page (PDF will be auto populated).
6. Follow the diary process as mentioned in [Electronic Receipt Diarisation](#) to create electronic receipt.

Note:

- **Diary Status** column in Intra eOffice Received Letter list will be updated to **Diarised** for records that are already Diarised
- Newly created receipt should be displayed in Created folder in Receipt Module.

Email

This feature allows user to view and diaries Email moved to eFile from eOffice Mail diarisation Module as a Receipt in eFile Module.

STEPS TO FOLLOW:

1. Click **Email** link under **'Received Letters'** module.

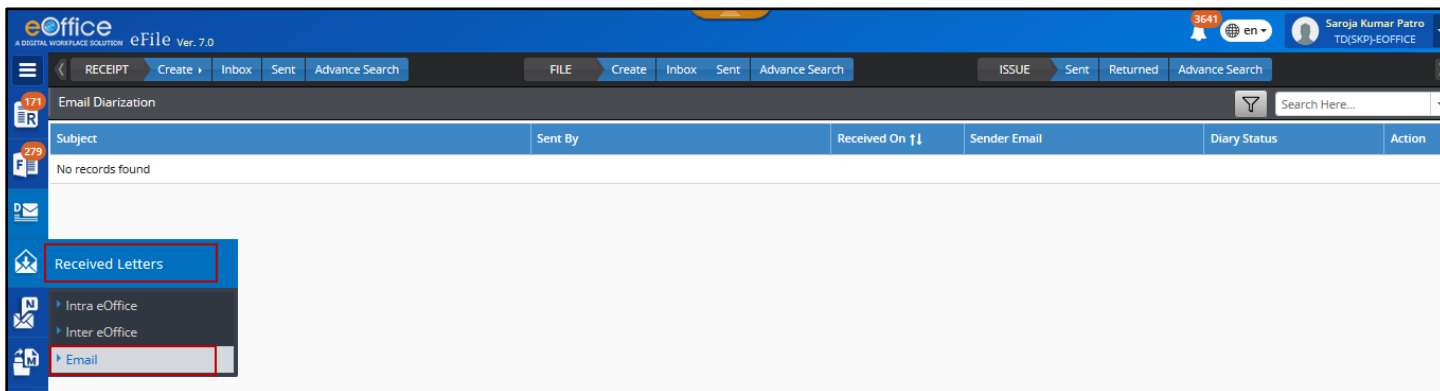

Figure 381

List of Email moved for Receipt Diarisation:

- List of Email can be **Sorted** based on Sent On date.
- Email available in list can be **Searched** using module search (Subject, Sender Email and Sent By).

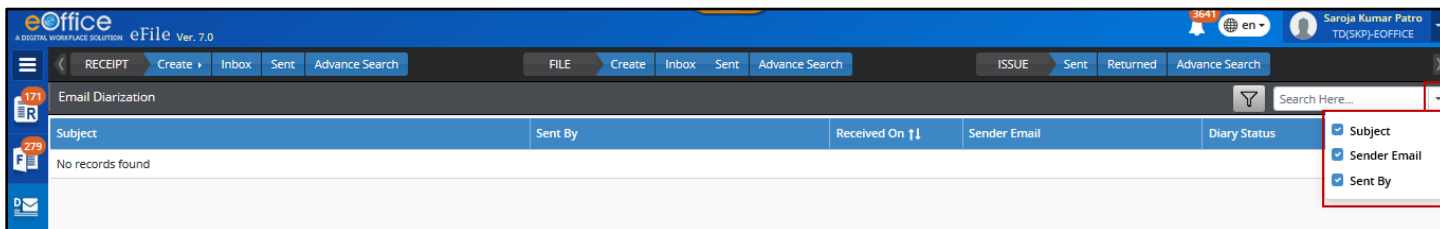

Figure 382

- Email available in list can be **Filtered** depending **Sent on Date** and **Status** (Diarised/ Not Diarised/ Both)

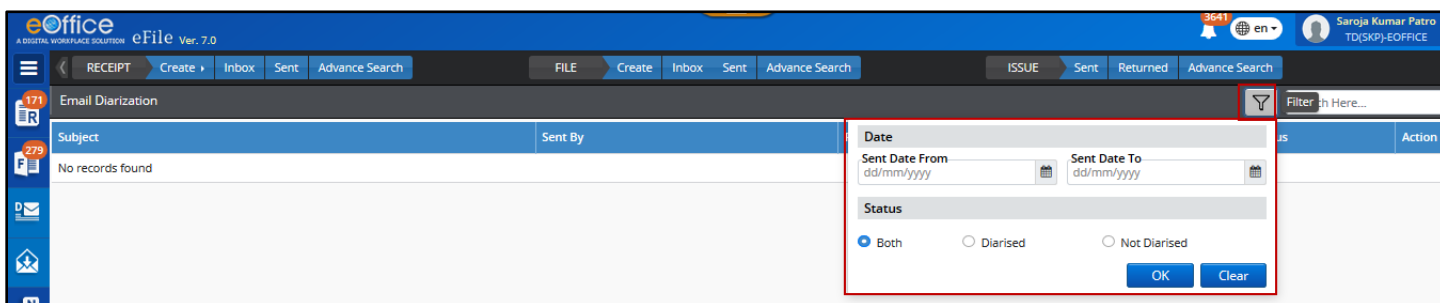

Figure 383

Diarise Email

STEPS TO FOLLOW:

1. Click **Diarise** Icon for an Email in the moved Email list.
2. Click **Browse and Upload** to select PDF files from local system. (If Required)

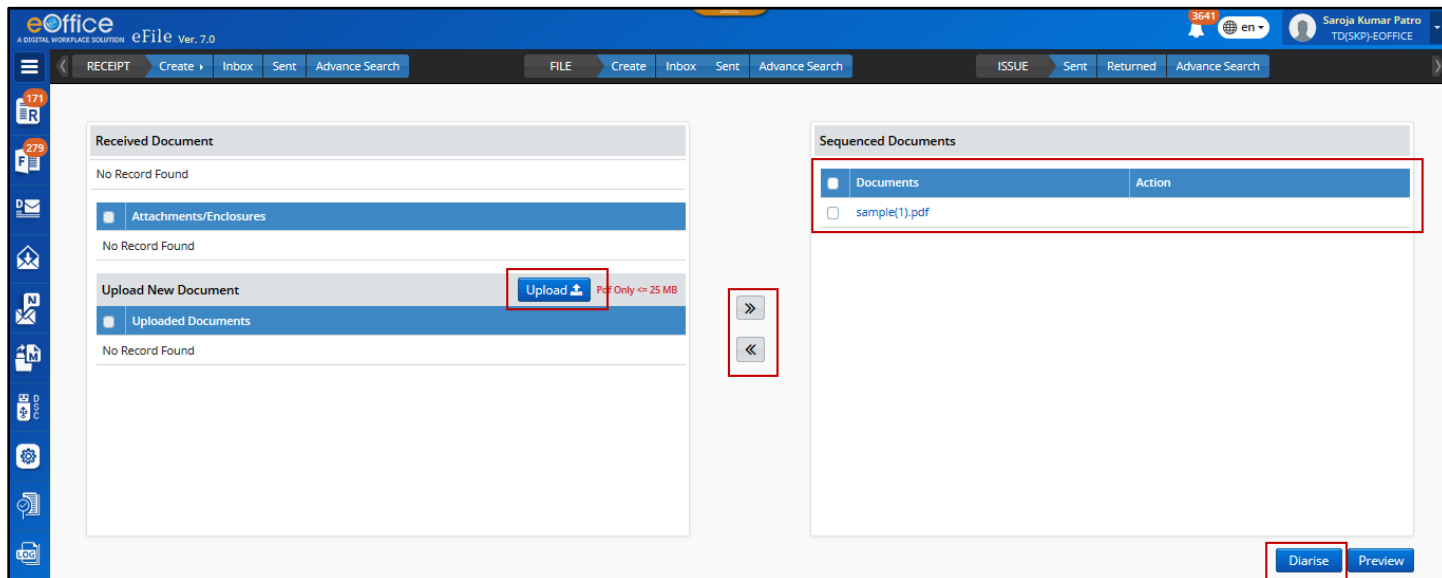

Figure 384

3. **Move** dispatch content, PDF attachment and Uploaded document for merging into a single document (PDF) required for receipt Diarisation.
4. Click **Preview** to view and verify the merged PDF.
5. Click **Diarise** to open electronic receipt Diarisation page. (*PDF will be auto populated*)
6. Follow the diary process as mentioned in [Electronic Receipt Diarisation](#) to create electronic receipt.

Note:

- **Diary Status** column in Intra eOffice Received Letter list will be updated to **Diarised** for records that are already Diarised
- Newly created receipt should be displayed in Created folder in Receipt Module.

Dispatch (Officer)

This module is available to only the users who usually all dealing hands and officers except users working in Central Registry Unit. This module keeps the record of the Issues and acknowledgements dispatched by Self/CRU or pending for dispatch to be made by CRU.

Dispatched Acknowledgement

The '**Acknowledgment**' sub-module under Dispatch module comprises of the list of acknowledgement sent for dispatch to CRU or has been dispatched by CRU or Self. It is mainly divided into –

1. **Sent/Dispatched**
2. **Returned**

List of Acknowledgment Dispatched/Sent for Dispatch

This section describes the steps to view the list of acknowledgements dispatched or are pending for dispatch.

STEPS TO FOLLOW:

1. Under **Dispatch** module, click on **Acknowledgement**.
2. Click **Sent/Dispatched**.

Acknowledgement No.	Receipt No.	Dispatch No.	Subject	Recipient Type	Addressee	Sent Through	Dispatched On
2020/EOFFICE	DIS/8873/2020	test subject	PUBLIC	Name: Automation Testing_ASO,Automation Testing	CRU		
2020/EOFFICE	DIS/8859/2020	test subject	PUBLIC	Name: Automation Testing_ASO,Automation Testing	CRU		
2020/EOFFICE	DIS/8857/2020	test subject	PUBLIC	Name: Automation Testing_ASO,Automation Testing	CRU		
2020/EOFFICE	DIS/8872/2020	test subject	PUBLIC	Name: Automation Testing_ASO,Automation Testing	CRU		
315/2020-ACK	2213/2020/EOFFICE	DIS/8221/2020	test subject	PUBLIC	Name: Automation Testing_ASO,Automation Testing	CRU	

Figure 385

The user can now see the list of acknowledgements dispatched or dispatch in process. The following information is available –

1. **Acknowledgement number:** The unique no. of the acknowledgement no. against which dispatch is made/in process.
2. **Receipt No.:** The receipt no. against which the acknowledgement is prepared.
3. **Dispatch No.:** The unique number generated for different dispatches against the acknowledgement.
4. **Subject:** The subject of the acknowledgement letter.

5. **Recipient Type:** The type of the recipient, Public (if sent in public domain), Internal (if issued within department), External (if dispatched to other organization(s) as eOffice to eOffice platform).
6. **Addressee:** The recipient details of the acknowledgement.
7. **Sent Through:** The 'Dispatch By' – 'SELF' or 'CRU' mode.
8. **Dispatched On:** The date on which the dispatch is made to the recipient of the acknowledgement.

Note:

- The blank '**Dispatched on**' date denotes that the dispatch is still pending at CRU end.
- User may click on the acknowledgement number to check the acknowledgement letter and its associated details.

Regenerate Acknowledgement

Regenerating an acknowledgement is the re-issuance of the acknowledgement with some modification in the content and/or the recipient details required in case scenarios when,

- The acknowledgement has to be sent again in case the intended recipient informs of not receiving the acknowledgement (Incorrect communication details could be a reason)
- The acknowledgement is to be sent to some more recipients.

STEPS TO FOLLOW:

1. Click **Dispatch**→**Acknowledgement**→**Sent/Dispatched**.
2. Select the required **Dispatch**.
3. Click on **Regenerate**.

Acknowledgement No.	Receipt No.	Dispatch No.	Subject	Recipient Type	Addressee	Sent Through	Dispatched On
417/2020-ACK	3182/2020/EOFFICE	DIS/8873/2020	test subject	PUBLIC	Name: Automation Testing,ASO,Automation Testing	CRU	
408/2020-ACK	3166/2020/EOFFICE	DIS/8859/2020	test subject	PUBLIC	Name: Automation Testing,ASO,Automation Testing	CRU	
406/2020-ACK	3164/2020/EOFFICE	DIS/8857/2020	test subject	PUBLIC	Name: Automation Testing,ASO,Automation	CRU	

Figure 386

4. Edit the content of the acknowledgement (if required).
5. Click on **Continue**.

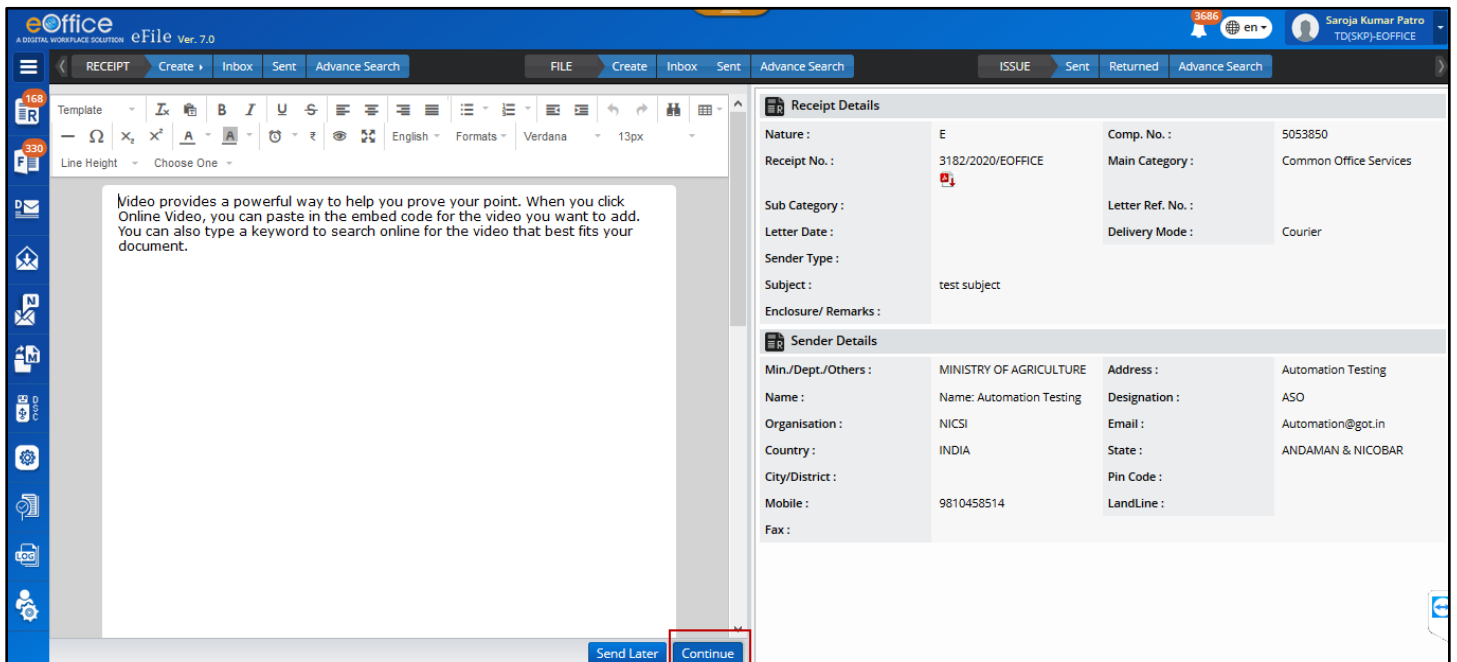

Figure 387

Note:

- Refer article for 'Steps to [Sign an acknowledgement.](#)
- Refer article for Steps to [Dispatchan acknowledgement.](#)

Download Acknowledgement Letter

This section describes the steps to download a copy of the acknowledgement letter.

STEPS TO FOLLOW:

1. Click **Dispatch**→**Acknowledgement**→**Sent/Dispatched**.
2. Click on **Download Acknowledgement** icon against the required acknowledgement.

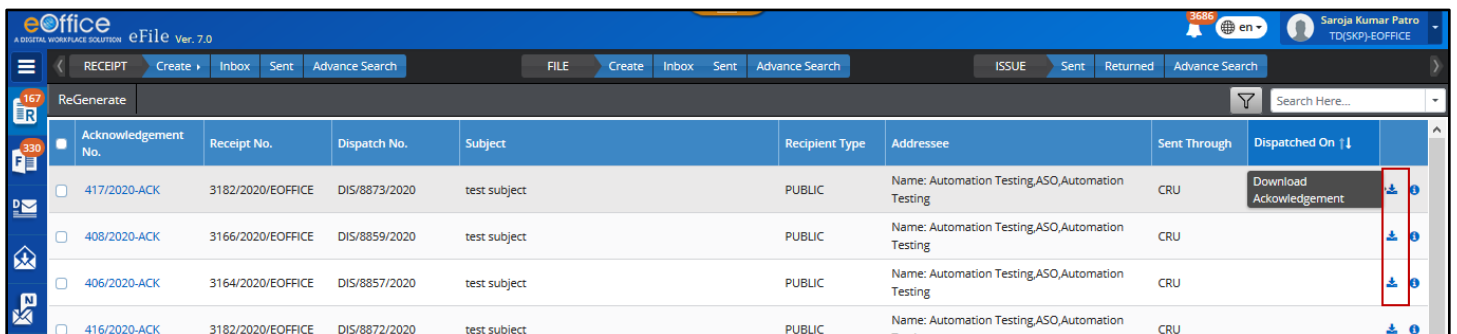

Figure 388

Note:

- The acknowledgement will be downloaded to system in 'PDF' format.

View Dispatch Details

The dispatch details are maintained individually against every dispatch request. The detail section is divided into following two tabs –

- **Basic Details** – It displays –
 - a) **Dispatch details** – Details of dispatch such as dispatch no., dispatch sent by, date sent on, Dispatch by, Delivery mode, and etc.
 - b) **Communication details** – Communication details of the addressee.
 - c) **Postal Details** – The postal details recorded by CRU/User if sent by post media.
- **Action Details** – These are the details of the actions on the dispatch taken after it is dispatched or sent for dispatch. The Dispatch by Self or CRU details recorded with dispatch date and remarks. In case the dispatch is returned by the CRU for further clarification, the movement of return from CRU and Resend by user with remarks also recorded here.

STEPS TO FOLLOW:

1. Under Dispatch module, click Acknowledgement and then click Sent/Dispatched or Returned.
2. Click **Details** icon against the required acknowledgement.

Acknowledgement No.	Receipt No.	Dispatch No.	Subject	Recipient Type	Addressee	Sent Through	Dispatched On ↑↓	
417/2020-ACK	3182/2020/EOFFICE	DIS/8873/2020	test subject	PUBLIC	Name: Automation Testing_ASO,Automation Testing	CRU		
408/2020-ACK	3166/2020/EOFFICE	DIS/8859/2020	test subject	PUBLIC	Name: Automation Testing_ASO,Automation Testing	CRU		
406/2020-ACK	3164/2020/EOFFICE	DIS/8857/2020	test subject	PUBLIC	Name: Automation Testing_ASO,Automation Testing	CRU		
416/2020-ACK	3182/2020/EOFFICE	DIS/8872/2020	test subject	PUBLIC	Name: Automation Testing_ASO,Automation Testing	CRU		

Figure 389

Acknowledgment Returned by CRU

This list of returned dispatches are those dispatch requests made to CRU against the acknowledgements and are returned seeking for further clarification for dispatch to complete. It is expected that the user may check the remarks submitted by CRU and provide the necessary clarification. This list can be checked by –

STEPS TO FOLLOW:

1. Under **Dispatch** module, click **Acknowledgement**.
2. Click **Returned**.

Dispatch No.	Acknowledgement No.	Receipt No.	Subject	Addressee	Returned By	Returned On	Remarks
DIS/11021/2020	702/2020-ACK	6700/2020/EOFFICE	test subject	Name: Automation Testing,ASO,Automation Testing	Subramanian M, eOffice MMP Div...	21/06/2020 08:13 AM	Dispatch Return to Officer
	20-ACK	6699/2020/EOFFICE	test subject	Name: Automation Testing,ASO,Automation Testing	Subramanian M, eOffice MMP Div...	21/06/2020 08:11 AM	Dispatch Return to Officer
	20-ACK	6698/2020/EOFFICE	test subject	Name: Automation Testing,ASO,Automation Testing	Subramanian M, eOffice MMP Div...	21/06/2020 08:09 AM	Dispatch Return to Officer
	20-ACK	6697/2020/EOFFICE	test subject	Name: Automation Testing,ASO,Automation Testing	Subramanian M, eOffice MMP Div...	21/06/2020 08:07 AM	Dispatch Return to Officer
DIS/11017/2020	698/2020-ACK	6696/2020/EOFFICE	test subject	Name: Automation Testing,ASO,Automation Testing	Subramanian M, eOffice MMP Div...	21/06/2020 08:05 AM	Dispatch Return to Officer

Figure 390

The user can now see the list of dispatches against acknowledgement returned by the CRU. The following information is available

1. **Nature:** The nature of the acknowledgement, Physical (P) / Electronic (E).
2. **Dispatch No.:** The unique number generated for different dispatches for various recipients of the acknowledgement letter.
3. **Acknowledgement No.:** The acknowledgement no. against which the dispatch is made.
4. **Receipt No.:** The unique number of the receipt against which acknowledgement is generated.
5. **Subject:** The subject of the acknowledgement letter.
6. **Addressee:** The recipient details of the dispatch.
7. **Returned By:** The name of the CRU who has returned the dispatch request against acknowledgement.
8. **Returned On:** The date and time on which the dispatch request is returned.
9. **Remarks:** The remarks submitted by CRU seeking some clarification on the dispatch.

Resend the Acknowledgement Dispatch Request Returned by CRU

After checking the necessary remarks against the dispatch returned by CRU, the user may resend it back for dispatch by adding/editing some communication details of the intended recipient, for example, if the pin code was found to be incorrect hence unable to make postal dispatch. Or CRU may simply ask for some clarification which can be submitted as remarks.

STEPS TO FOLLOW:

1. Click **Dispatch**→**Acknowledgement**→**Returned**.

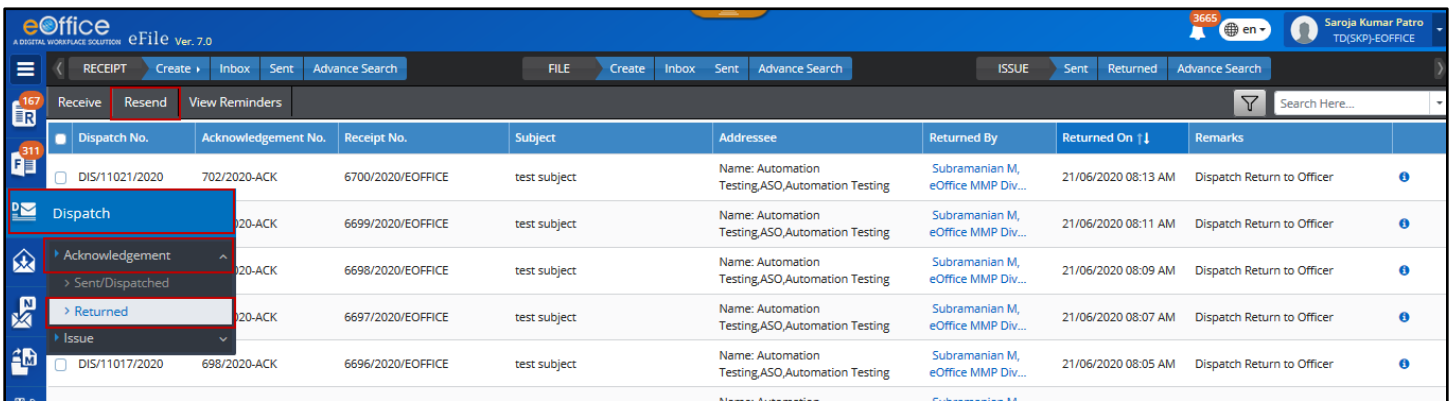

Figure 391

2. Select the required '**Dispatch**'.

3. Click '**Receive**'. (In case, it is in an unreceived state)

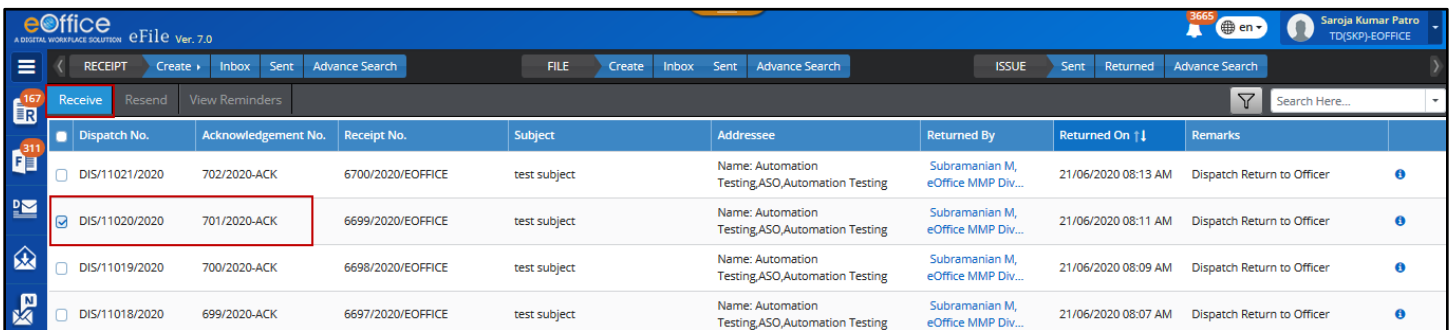

Figure 392

4. Click '**Dispatch number**' to edit the recipient details (if required).

5. Click '**Save**'. (Click *Save and Send* to directly resend dispatch from edit page)

Dispatch No. : DIS/11020/2020 Acknowledgement No. : 701/2020-ACK

Min./Dept./Others *
MINISTRY OF COAL

Name *
Name: Automation Testing

Designation *
ASO

Address *
Automation Testing

Organization
NICSI

Country
INDIA

State
ANDAMAN & NICOBAR

City/District
Pincode

Mobile
9810458514

Email
Automation@got.in

LandLine
Fax

Save Save And Send

Figure 393

6. From the returned list, select the ‘Dispatch’ and click on ‘Resend’.

Dispatch No.	Acknowledgement No.	Receipt No.	Subject	Returned By	Returned On	Remarks
DIS/11021/2020	702/2020-ACK	6700/2020/EOFFICE	test s...	Subramanian M, eOffice MMP Div...	21/06/2020 08:13 AM	Dispatch Return to Officer
DIS/11020/2020	701/2020-ACK	6699/2020/EOFFICE	test s...	Subramanian M, eOffice MMP Div...	21/06/2020 08:11 AM	Dispatch Return to Officer

Resend Remarks

Remarks *
Resend

Total 1000 | 994 Character left

OK Cancel

Figure 394

7. Enter the mandatory Remarks in the pop-up box and click ‘OK’ to ‘resend’.

Dispatched Issue

After an Issue is sent for dispatch, it's sent details are maintained in under 'Issue' section of 'Dispatch' module. This section consists of –

- **Sent/Dispatched** – List of Issues sent for dispatched via CRU or already dispatched by the User/Officer.
- **Returned** – The list of issues returned by the CRU in case of any more clarity is requested before dispatching.

A user can check the number of dispatches made against an ISSUE and further the recipient's and dispatch mode details. If required, an Issue can also be re-dispatched.

View List of Issues Sent/Dispatched

STEPS TO FOLLOW:

1. Under '**Dispatch**' module, click on '**Issue**'.
2. Click on '**Sent/Dispatched**'.

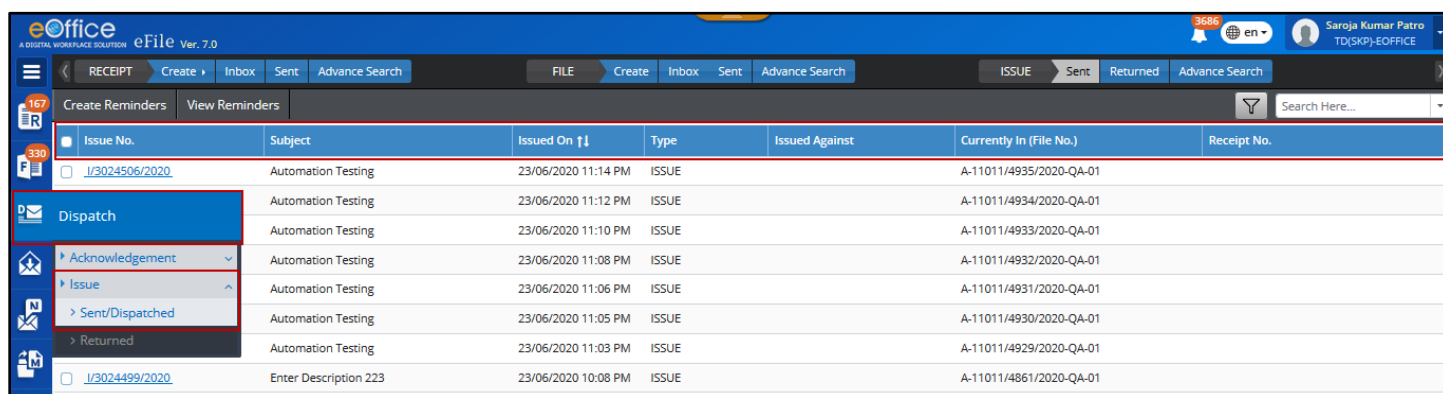

Issue No.	Subject	Issued On ↑↓	Type	Issued Against	Currently In (File No.)	Receipt No.
<input type="checkbox"/> I/3024506/2020	Automation Testing	23/06/2020 11:14 PM	ISSUE		A-11011/4935/2020-QA-01	
	Automation Testing	23/06/2020 11:12 PM	ISSUE		A-11011/4934/2020-QA-01	
	Automation Testing	23/06/2020 11:10 PM	ISSUE		A-11011/4933/2020-QA-01	
	Automation Testing	23/06/2020 11:08 PM	ISSUE		A-11011/4932/2020-QA-01	
	Automation Testing	23/06/2020 11:06 PM	ISSUE		A-11011/4931/2020-QA-01	
	Automation Testing	23/06/2020 11:05 PM	ISSUE		A-11011/4930/2020-QA-01	
	Automation Testing	23/06/2020 11:03 PM	ISSUE		A-11011/4929/2020-QA-01	
<input type="checkbox"/> I/3024499/2020	Enter Description 223	23/06/2020 10:08 PM	ISSUE		A-11011/4861/2020-QA-01	

Figure 395

The user can now see the list of dispatches sent to the addressees/recipients. The following information is available-

1. **Nature:** The nature of the ISSUE, Physical (P) / Electronic (E).
2. **Issue number:** The unique number of the ISSUE sent for dispatch.
3. **Subject:** The subject of the ISSUE letter sent for dispatch.
4. **Issued On:** The date on which the is the issue letter was sent for dispatch
5. **Type:** The type of the issue whether it is an ISSUE or REMINDER to an ISSUE.
6. **Issued Against:** The ISSUE number against which the reminder has been issued.
7. **Currently In (File No.):** The File number from which the ISSUE has been generated.
8. **Receipt No.:** The Receipt number against which the ISSUE has been generated.

View Issue Details

STEPS TO FOLLOW:

1. Under **Dispatch** module, click on **Issue**.
2. Click **Sent/Dispatched**.
3. Click **Issue No.**

Issue No.	Subject	Issued On	Type	Issued Against	Currently In (File No.)	Receipt No.
I/3024505/2020	Automation Testing	23/06/2020 11:14 PM	ISSUE		A-11011/4935/2020-QA-01	
I/3024505/2020	Automation Testing	23/06/2020 11:12 PM	ISSUE		A-11011/4934/2020-QA-01	
I/3024504/2020	Automation Testing	23/06/2020 11:10 PM	ISSUE		A-11011/4933/2020-QA-01	
I/3024503/2020	Automation Testing	23/06/2020 11:08 PM	ISSUE		A-11011/4932/2020-QA-01	

Figure 396

Note:

- Use **'Filter'** (to filter by issue date filter range and type) and/or **'Search'** to search for required Issue.

The user can now see –

- The **Issue letter** on the left side of the screen (in case of electronic nature only).
- Issue Details** such as **Issued By, Issued On, Type, Subject, Issued Against**, etc.
- Dispatch Recipient Details** - The list of various recipients to which the ISSUE letter has been dispatched, Dispatch number, Sent Through (CRU/Self) and the Status of the Dispatch.

Issue Details						
Issue No.	I/3024506/2020					
Issued On	23/06/2020 11:14 PM					
File No.	A-11011/4935/2020-QA-01					
Subject	Automation Testing					
Draft Nature	New					
Language	Bengali					
Prefix						
Sub Category						
Dispatch Details						
Recipients List						
Recipient Type	Dispatch No.	Addressee	Sent Through	Status	Action	
<input type="checkbox"/>	External	DIS/13214/2020	Jaskiran,ASSISTANT SECTION OFFICER-G	SELF	DISPATCHED	

Figure 397

Note:

- The Dispatch number will be unique against every dispatch generated for different recipients of the same Issue letter.
- Each Dispatch will have its own status.
- The Status of the Dispatch will be **Dispatched** in case dispatched via self.
- The Status of the Dispatch will be **Sent** in case it is sent to CRU for dispatch and will turn to **Dispatched** in case the issue has been dispatched by the CRU.

Create Reminders

Creating reminders is to create a ‘Draft for Approval’ as a reminder against an existing Issue already generated from the system. These reminders are dispatched as Issue letters with their type defined as ‘Reminder’ instead of ‘Issue’.

STEPS TO FOLLOW:

1. Under ‘**Dispatch**’ module, click on ‘**Issue**’.
2. Click on ‘**Sent/Dispatched**’.
3. Select the required **ISSUE No.**
4. Click on ‘**Create Reminders**’.

Recipients List						
Recipient Type	Dispatch No.	Addressee	Sent Through	Status	Action	
<input type="checkbox"/>	External	DIS/13214/2020	Jaskiran, ASSISTANT SECTION OFFICER-G	SELF	DISPATCHED	i e

Figure 398

5. Follow steps as mentioned in article to [create a reminder](#). (*Draft Nature, Issue No. and Reply Type will be auto populated and remains locked*)
6. Follow steps to [Sign](#) the reminder Created.
7. Follow steps to [Dispatch](#) the reminder created.

View Reminders

This displays the number of reminders already sent against an Issue letter.

STEPS TO FOLLOW:

1. Under '**Dispatch**' module, click on '**Issue**'.
2. Click on '**Sent/Dispatched**' or '**Returned**'.

Note:

- Reminders can be checked for both Issues in 'Dispatched' list and 'Returned' from CRU list, if previously created.

3. Select the required '**Issue No.**'.
4. Click on '**View Reminders**'.

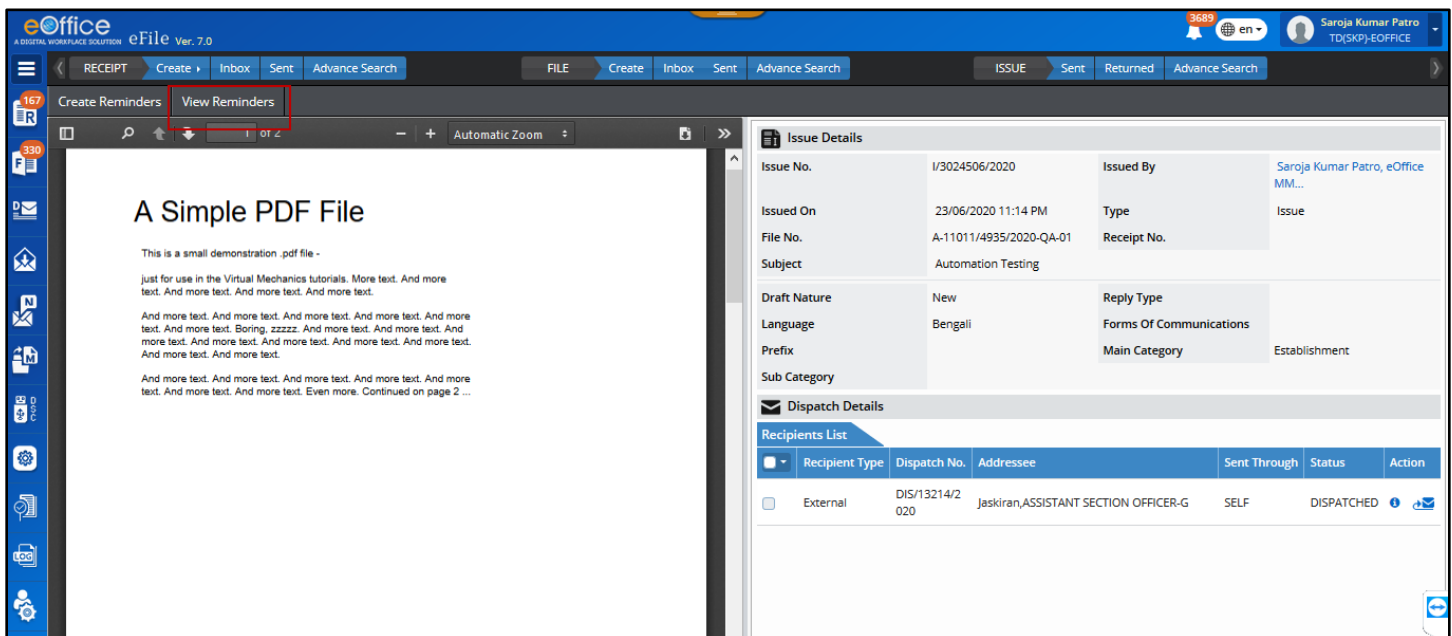

Figure 399

View Dispatch Details

The dispatch details are maintained individually against every dispatch sent against an Issue. Upon clicking Details Icon against a dispatch, the Dispatch detail popup will open.

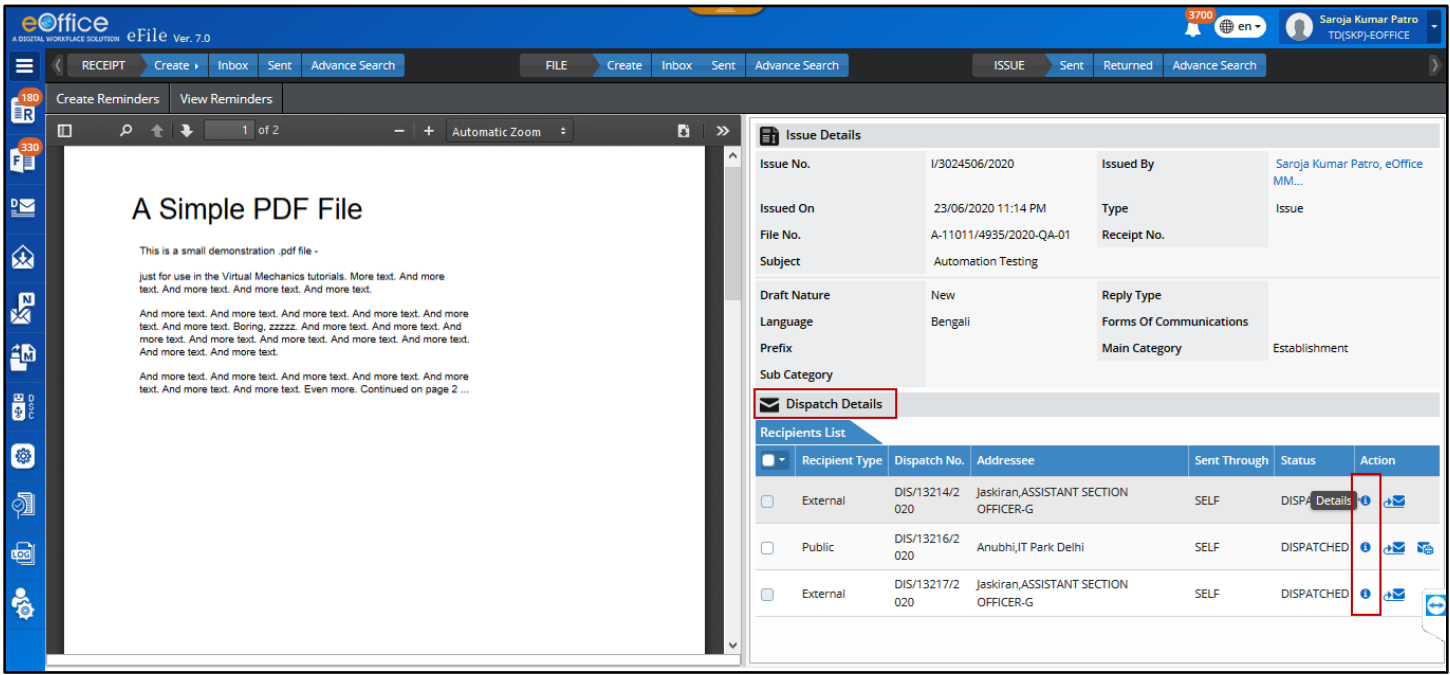

Figure 400

- **Basic Details** – It displays –
 - Dispatch details** – Details such as dispatch no., dispatch sent by, date sent on, Dispatch by, Delivery mode, and etc.
 - Communication details** – Communication details of the addressee
 - Postal Details** – The postal details recorded if sent by post media.

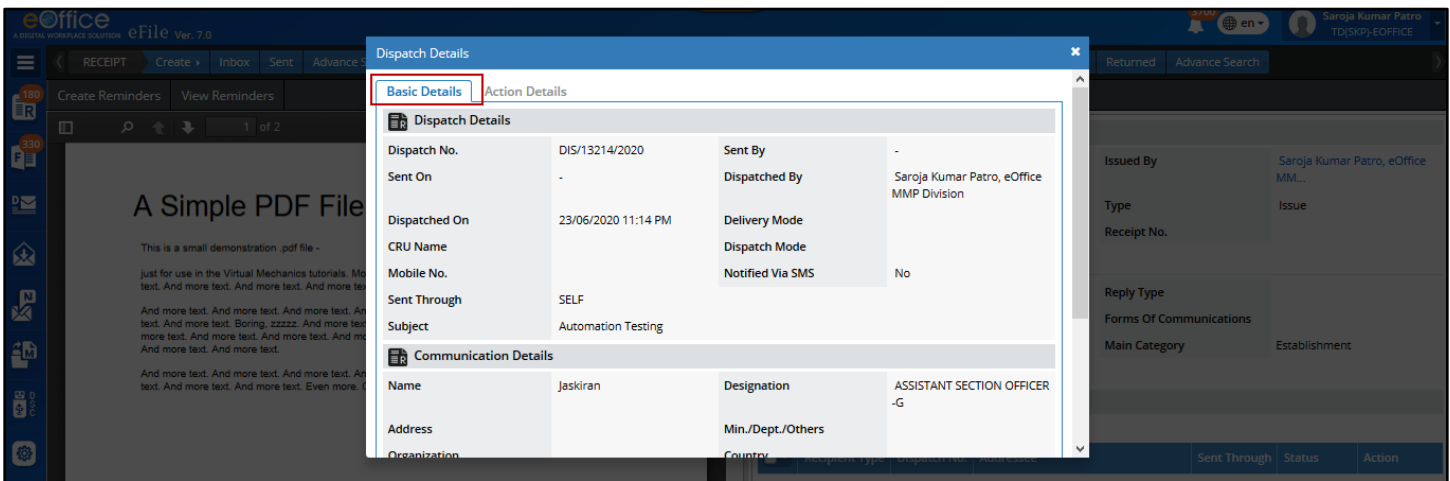

Figure 401

- **Action Details** – These are the details of the actions on the dispatch taken after it is dispatched or sent for dispatch. The Dispatch by Self or CRU details recorded with dispatch date and remarks. In case the dispatch is returned by the CRU for further clarification, the movement of return from CRU and Resend by user with remarks also recorded here.

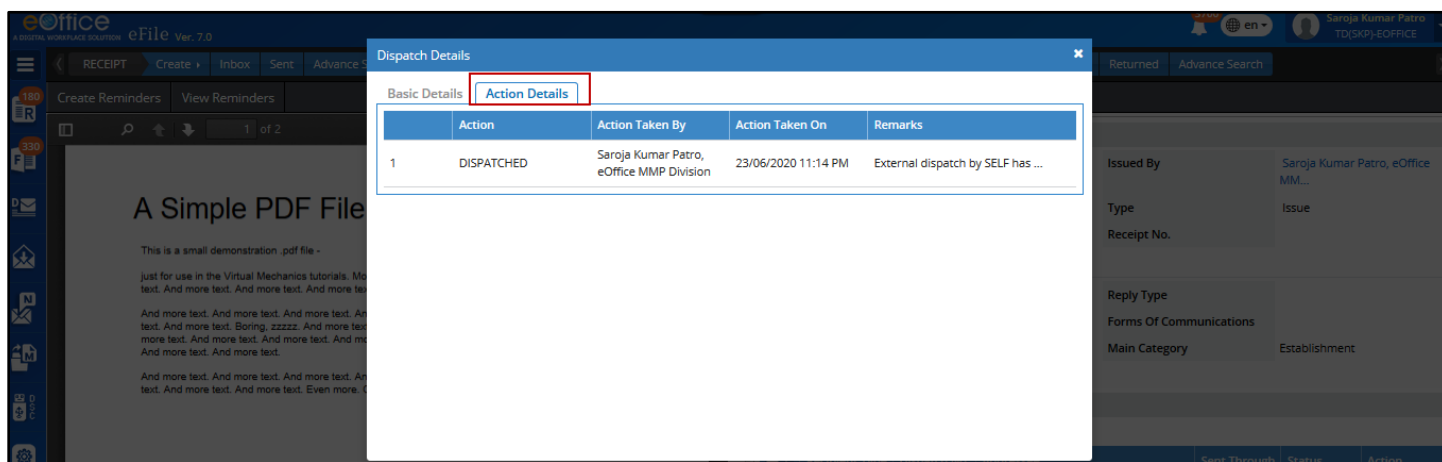

Figure 402

STEPS TO FOLLOW:

1. Under **'Dispatch'** module, click on **'Issue'**.
2. Click **'Sent/Dispatched'**.
3. Click the **'Issue No.'** to open and view the issue details.
4. In the **'Dispatch Details'** (available on the bottom part of the right side of the screen), click on **'Details'** icon against the respective dispatch entry you wish to see details for. (*The dispatch details are available in the pop-up box.*)

Alternatively:

1. Under **'Dispatch'** module, click on **'Issue'**.
2. Click on **'Returned'**.
3. Click on **'Details'** icon against the respective dispatch entry you wish to see details for. (*The dispatch details are available in the pop-up box.*)

Re-Dispatch

This action enables the user to re-dispatch the already approved and signed issue letter.

STEPS TO FOLLOW:

1. Under **'Dispatch'** module, click on **'Issue'**.
2. Click on **'Sent/Dispatched'**.
3. Click on the **'Issue No.'** to open and view the issue details.
4. In the **'Dispatch Details'** (available on the bottom part of the right side of the screen), click on **'Re-Dispatch'** icon.

Recipient Type	Dispatch No.	Addressee	Sent Through	Status	Action
External	DIS/13214/2020	Jaskiran,ASSISTANT SECTION OFFICER-G	SELF	DISPATCHED	ReDispatch
Public	DIS/13216/2020	Anubhi,IT Park Delhi	SELF	DISPATCHED	
External	DIS/13217/2020	Jaskiran,ASSISTANT SECTION OFFICER-G	SELF	DISPATCHED	

Figure 403

Print Envelope

This action allows the user to print envelope for the letter to be dispatched. Upon clicking, the system will ask user to choose from a pre-defined set of templates which will then be downloaded to user system ready for print-out.

STEPS TO FOLLOW:

1. Under 'Dispatch' module, click on 'Issue'.
2. Click on 'Sent/Dispatched'.
3. Click on the 'Issue No.' to open and view the issue details.
4. In the 'Dispatch Details' (available on the bottom part of the right side of the screen), click on 'Print Envelope' icon.

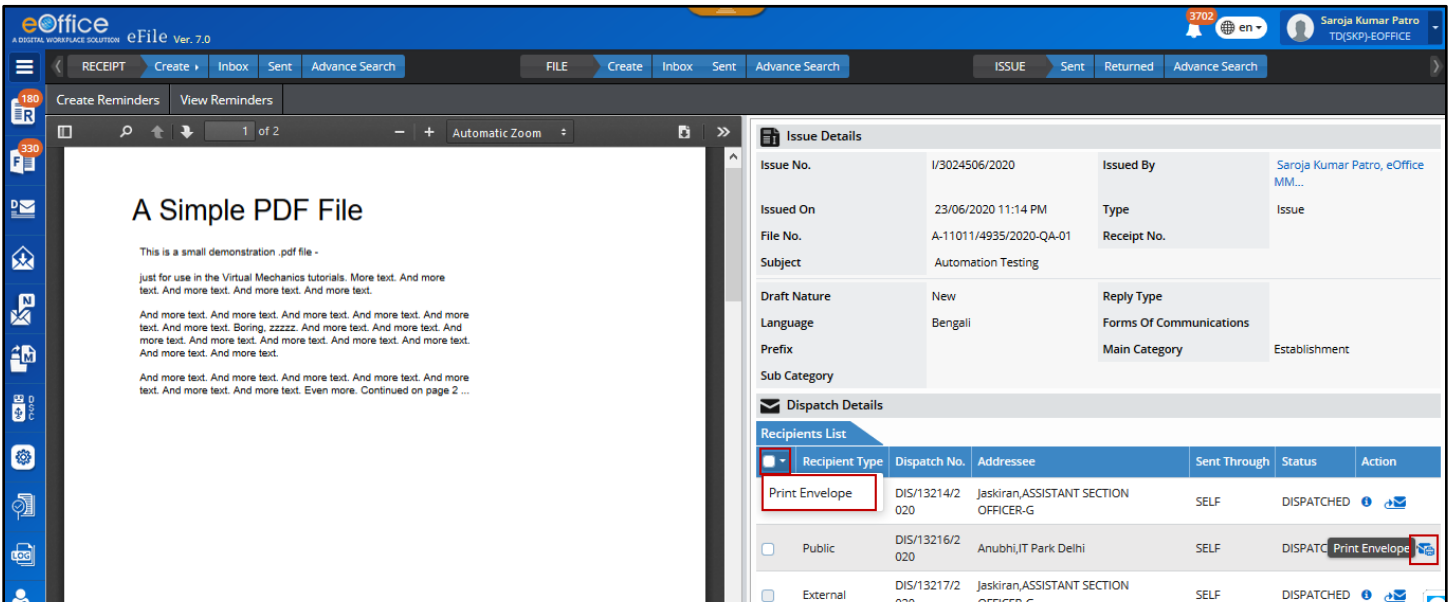

Figure 404

5. In the pop-up box, choose the required template of the envelope and click on 'Download'.

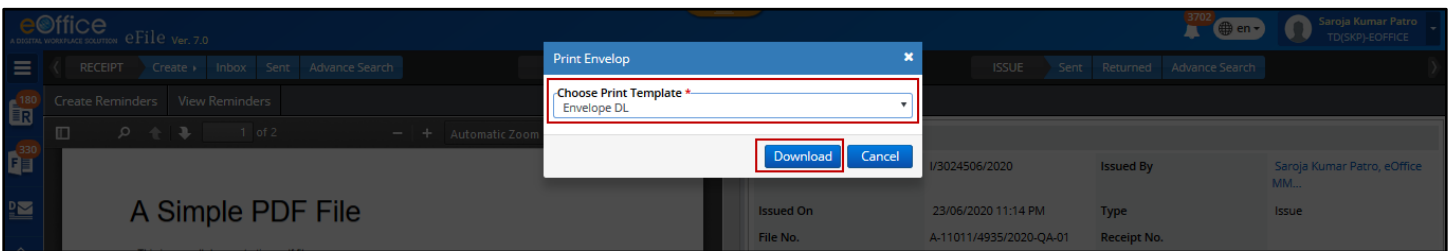

Figure 405

List of Issues Returned by CRU

This list of returned dispatches are those dispatch requests which were sent to CRU and are returned back seeking for further clarification for dispatch process to complete. It is expected that the user may check the remarks submitted by CRU and provide the necessary clarification. This list can be checked by –

STEPS TO FOLLOW:

1. Under 'Dispatch' module, click on 'Issue'.
2. Click on 'Returned'.

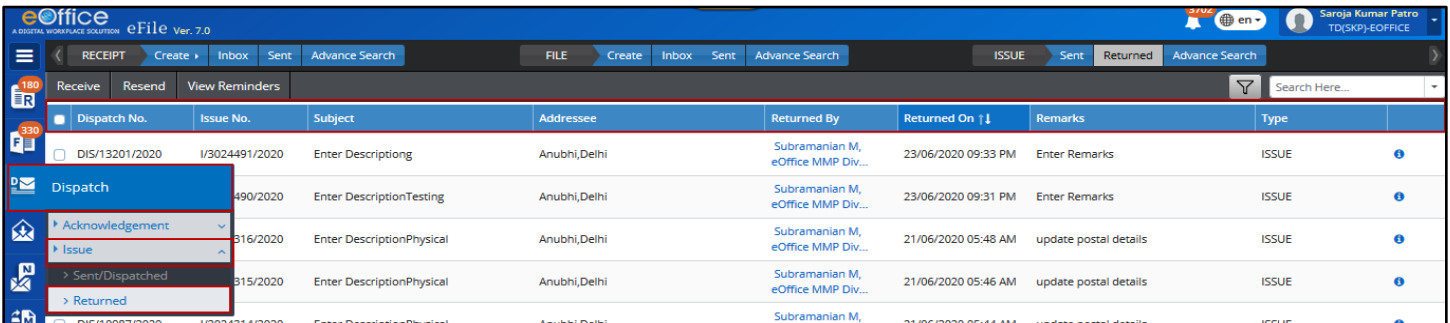

Figure 406

The user can now see the list of dispatches returned by the CRU. The following information is available –

1. **Nature:** The nature of the ISSUE, Physical (P) / Electronic (E).
2. **Dispatch No.:** The unique number generated for different dispatches against the Issue letter.
3. **Issue number:** The unique number of the ISSUE sent for dispatch.
4. **Subject:** The subject of the ISSUE recorded while creating it in Draft for Approval Stage.
5. **Addressee:** The recipient details of the dispatch generated against an Issue.
6. **Returned By:** The name of the CRU who has returned the Issue against a specific dispatch.
7. **Returned On:** The date and time on which the Issue against a specific dispatch is returned.
8. **Remarks:** The remarks submitted by CRU seeking some clarification on the dispatch against the issue returned.
9. **Type:** The type of the issue whether it is an ISSUE or REMINDER to an ISSUE.

Resend the Returned Issue for Dispatch by CRU

After checking the necessary remarks against the dispatch returned by CRU, the user may resend it back for dispatch by adding/editing some communication details of the intended recipient, for example, if the pin code was found to be incorrect hence unable to make postal dispatch. Or CRU may simply ask for some clarification which can be submitted as remarks.

STEPS TO FOLLOW:

1. Under 'Dispatch' module, click on 'Issue' and then click on 'Returned'.
2. Select the required 'Dispatch'.
3. Click on 'Receive'. *(In case, it is in an unreceived state)*

Dispatch No.	Issue No.	Subject	Addressee	Returned By	Returned On	Remarks	Type
<input type="checkbox"/> DIS/13201/2020	I/3024491/2020	Enter Descriptionlong	Anubhi,Delhi	Subramanian M, eOffice MMP Div...	23/06/2020 09:33 PM	Enter Remarks	ISSUE
<input checked="" type="checkbox"/> DIS/13200/2020	I/3024490/2020	Enter DescriptionTesting	Anubhi,Delhi	Subramanian M, eOffice MMP Div...	23/06/2020 09:31 PM	Enter Remarks	ISSUE
<input type="checkbox"/> DIS/10989/2020	I/3024316/2020	Enter DescriptionPhysical	Anubhi,Delhi	Subramanian M, eOffice MMP Div...	21/06/2020 05:48 AM	update postal details	ISSUE

Figure 407

4. Click on 'Dispatch No.' to edit the recipient details (if required).
5. Click on 'Save'. *(Click Save and Send to directly resend dispatch from edit page)*

Min./Dept./Others *
MINISTRY OF COAL

Name *
Anubhi

Designation *

Address *
Delhi

Organization

Country
Choose One

State
Choose One

City/District

Pincode

Mobile
9655678769

Email

LandLine

Fax

Save Save And Send

Figure 408

6. From the returned list, select the 'Dispatch' and click on 'Resend'.

Dispatch No.	Issue No.	Subject	Addressee	Returned By	Returned On	Remarks	Type
<input type="checkbox"/> DIS/13201/2020	I/3024491/2020	Enter DescriptionIong	Anubhi,Delhi	Subramanian M, eOffice MMP Div...	23/06/2020 09:33 PM	Enter Remarks	ISSUE
<input checked="" type="checkbox"/> DIS/13200/2020	I/3024490/2020	Enter DescriptionTesting	Anubhi,Delhi	Subramanian M, eOffice MMP Div...	23/06/2020 09:31 PM	Enter Remarks	ISSUE
<input type="checkbox"/> DIS/10989/2020	I/3024316/2020	Enter DescriptionPhysical	Anubhi,Delhi	Subramanian M, eOffice MMP Div...	21/06/2020 05:48 AM	update postal details	ISSUE
<input type="checkbox"/> DIS/10988/2020	I/3024315/2020	Enter DescriptionPhysical	Anubhi,Delhi	Subramanian M, eOffice MMP Div...	21/06/2020 05:46 AM	update postal details	ISSUE

Figure 409

7. Enter the mandatory Remarks in the pop-up box and click on 'OK' to 'resend'.

Resend Remarks

Remarks *
Resend

Total 1000 | 994 Character left

OK Cancel

Figure 410

Advance Search for Issue

This Feature allows User to users to Search and Retrieve Issue (According to the assigned Search Scope) and take actions on searched records (According to assigned Action Scope).

Important Points:

- ✓ Search Privileges must have been set for instance level by administrator. ([Refer search privilege for whole instance](#)).
- ✓ Search privilege if set for user must restrict or allow the user to search and take action beyond the scope set for whole instance (Refer [search privilege for individual user](#)).
- ✓ Advance Search for Issue is available to Officers and Dealing hands only.

STEPS TO FOLLOW:

1. Click **Advanced Search** link in **Issue Quick Access Menu**. (*System redirects to the 'Advanced Search' screen with 'Issue' tab activated by default.*)

Figure 411

2. Select **Physical Scope** and **Electronic Scope** (By Default Value is Global or as per assigned Search Scope).
3. Search from main **Basic parameters** (Issue No., Subject, Form of Communication, Prefix, Issued By and Issued On).
4. Select **Additional parameters** from dropdown list icon to search with additional inputs. (Issue Details and Dispatch Details).

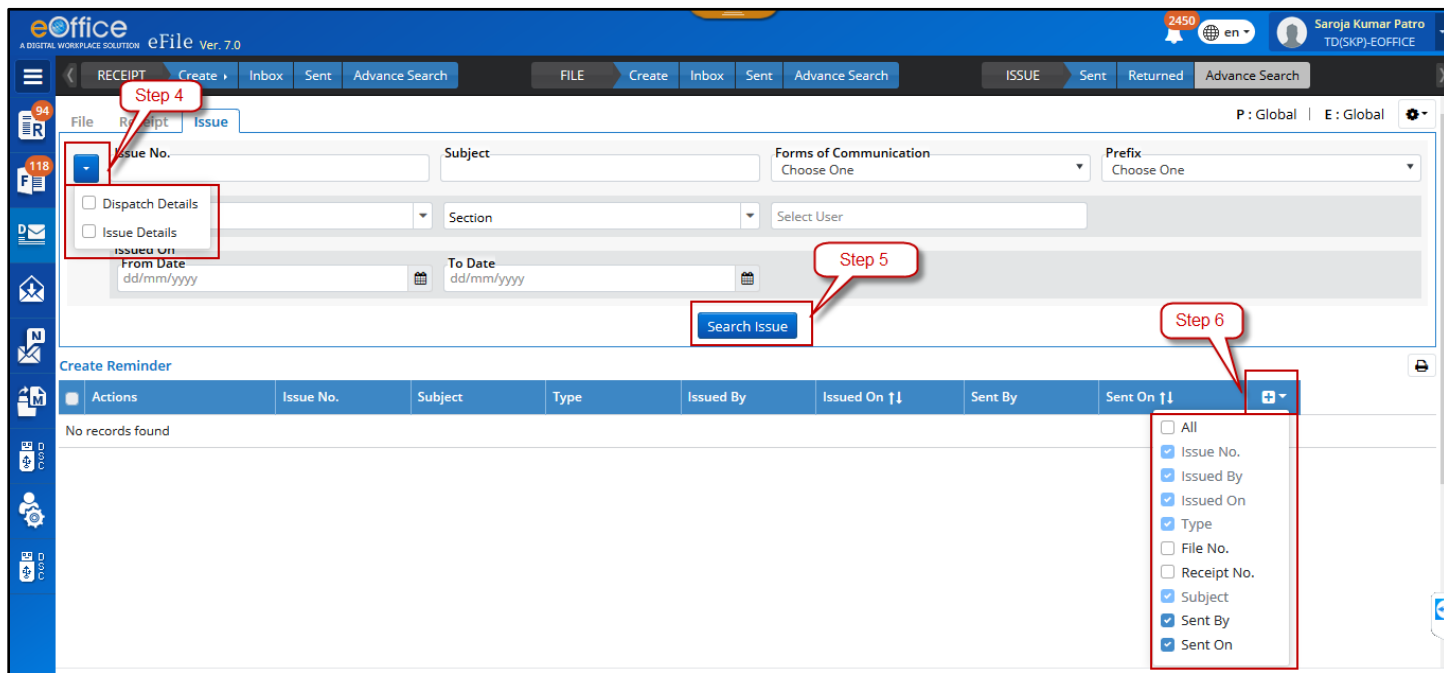

Figure 412

Note:

- Additional Parameters will not be available if Origin of File is selected External.

5. Click **Search** File button to search the file records.
6. Opt for default output fields or Select/Remove output fields. (*Issue No., Issued By, Issued On, Type and Subject cannot be removed*)

Note:

- List of Issues will be displayed based on selected input search parameters values.

Actions Allowed on Searched Receipt

- **Create Remainder:** Clicking on **Create Remainder** action link/menu should open **Remainder draft creation** page in case of **Electronic File/Receipt** and **Remainder Dispatch** page in case of **Physical File/Receipt**.

Note:

- This action should be displayed depending upon action scope set for whole eOffice Instance.
- Action scope for individual should superimpose scope set for whole instance.

- **Details:** Clicking on details action link should display Issue detail Popup.

Dispatch (CRU)

This module is available to only the users who are working in Central Registry Unit and dealing with dispatch associated work for the Ministry/Organization/Department. This module keeps the record of the Issues and acknowledgements dispatched or pending for dispatch.

Inbox

This **Inbox of Dispatch** consists of dispatch requests received by the CRU from any of the other user in the department. The CRU then checks the received dispatch request and then dispatched it via requested delivery mode.

In case, some clarification is to be sought from the user who has sent the request for dispatch, then the CRU may return it back with the appropriate remarks.

STEPS TO FOLLOW:

1. Under 'Dispatch' module, click 'Inbox'.

Dispatch No.	Issue/Ack. No.	Subject	Addressee	Sent By	Sent On	Delivery Mode	Remarks	Type
20-ACK		Transfer order & Mail Transfer request from Shri S...	pRAVEEN,fsdfdsfwer,erwerwerwer	Rachna Srivastava, eOffice MMP...	24/06/2020 01:31 AM	Email		ACKNOWLEDGEMENT
B68/2020		hgrfde	sahoo,erherg	Saroja Kumar Patro, eOffice MM...	21/06/2020 07:16 PM	Airmail	bggg	REMINDER
DIS/11027/2020	708/2020-ACK	test subject	Name: Automation Testing,ASO,Automation Testing	Saroja Kumar Patro, eOffice MM...	21/06/2020 08:20 AM	Airmail	Enter Remarks	ACKNOWLEDGEMENT

Figure 413

The user can now see the list of dispatch request. The following information is available –

1. **Dispatch Number:** The unique dispatch number generated against the Issue number.
2. **Issue number/ACK No.:** The Issue/Acknowledgement number against which dispatch is to be sent.
3. **Subject:** The subject of the Issue/Acknowledgement sent for dispatch.
4. **Addressee:** The recipient details to whom dispatch is to be made.
5. **Sent By:** The user details who has requested for dispatch to CRU. (click on user name for more details)
6. **Sent On:** The date on which the dispatch request is made to the CRU.
7. **Delivery Mode:** The requested mode for delivery.
8. **Remarks:** The remarks with which the user requested for dispatch. This may contain necessary message for the CRU.
9. **Type:** The type of the dispatch whether it is against an Issue or an Acknowledgement.

Dispatch the Issue letter

This section describes the steps to dispatch the Issue letters received in Inbox for dispatch by CRU.

STEPS TO FOLLOW:

1. Under **Dispatch** module, click on **Inbox**.
2. Select the required dispatch and click **Receive**.

Dispatch No.	Issue/Ack. No.	Subject	Addressee	Sent By	Sent On ↓	Delivery Mode	Remarks	Type
<input checked="" type="checkbox"/> DIS/13223/2020	182/2020-ACK	Transfer order & Mail Transfer request from Shri S...	pRAVEEN,tsdfdsfdwer,erwerwerwer	Rachna Srivastava, eOffice MMP...	24/06/2020 01:31 AM	Email		ACKNOWLEDGEMENT
<input type="checkbox"/> DIS/11047/2020	I/3024368/2020	hgrfde	sahoo,erherg	Saroja Kumar Patro, eOffice MM...	21/06/2020 07:16 PM	Airmail	bggg	REMINDER
<input type="checkbox"/> DIS/11027/2020	708/2020-ACK	test subject	Name: Automation Testing,ASO,Automation Testing	Saroja Kumar Patro, eOffice MM...	21/06/2020 08:20 AM	Airmail	Enter Remarks	ACKNOWLEDGEMENT

Figure 414

3. Click on the **Dispatch No.** to open.
4. Enter the **Postal out and Register details**.

Dispatch No. : DIS/13223/2020 Acknowledgement No. : 182/2020-ACK

1 of 1 Automatic Zoom

To,
caRhna -artC4S22vvaal1sE,
k-BclAo OCG L,emhxpCooodl_ewNRoad ilieHD
-:uSb neimclwtgokAen of royu tletre on -iIN adetd Nil
rDae hRanac 4a,s1aaC-,2rESV2tvi
Yrou tetril has eenb ee.dvierc oFr eufutr otmuainmcoicin apesle refrre to the podncecmoesre .on 962157/OE5FFC90/1E6
rRase,dg
OA-PEIEFFC
lgaeDtde - (-GEIFECH)OOSFR

Postal and Out Register Details

Postal Mode * Postal Charge Delivery Mode
Weight Mode Number
Peon Book No. Peon Name Out Date And Time *
Delivery Date And Time Delivery Status

Dispatch

Figure 415

5. Click **Dispatch**.

The dispatched 'Issues/Acknowledgements' can be viewed under [Dispatched](#) section.

Note:

- After the Issue/Acknowledgement is dispatched by the CRU to the concerned recipient, the dispatch action by CRU with timestamp and remarks is recorded in the Action details under dispatch details against the respective dispatch entry.
- Once the letter is dispatched by the **CRU** the status of the dispatch against respective issue in **User's Dispatch->Issue->Sent** (who has sent 'Dispatch by CRU' request) will change to **Dispatched**.

Return the Dispatch

This section describes the steps to return the dispatch to the user from whom the dispatch request is received. This is required in case scenarios where CRU wants to seek more information on the dispatch, for example, if the pin code was found to be incorrect hence unable to make postal dispatch.

STEPS TO FOLLOW:

1. Under **Dispatch** module, click on **Inbox**.
2. Select the dispatch and click **Receive**. (In case, it is not in received state i.e. the dispatch number link is not active to be clicked on)
3. Select Dispatch using checkbox and click return menu.

Dispatch No.	Issue/Ack. No.	Subject	Addressee	Sent By	Sent On	Delivery Mode	Remarks	Type
<input type="checkbox"/> DIS/13231/2020	I/3024517/2020	Automation Testing	Rakesh Kumar,SO,New Delhi	Saroja Kumar Patro, eOffice MM...	24/06/2020 02:10 AM	By Hand	Send to CRU	REMINDER
<input checked="" type="checkbox"/> DIS/13223/2020	182/2020-ACK	Transfer order & Mail Transfer request from Shri S...	pRAVEEN,fsdfdsfwer,erwerwerwer	Rachna Srivastava, eOffice MMP...	24/06/2020 01:31 AM	Email		ACKNOWLEDGEMENT
<input type="checkbox"/> DIS/11047/2020	I/3024368/2020	hgrfde	sahoo,erherg	Saroja Kumar Patro, eOffice MM...	21/06/2020 07:16 PM	Airmail	bggg	REMINDER

Figure 416

4. Enter the mandatory **Remarks** (the clarification required) in the pop-up box and click **OK**.

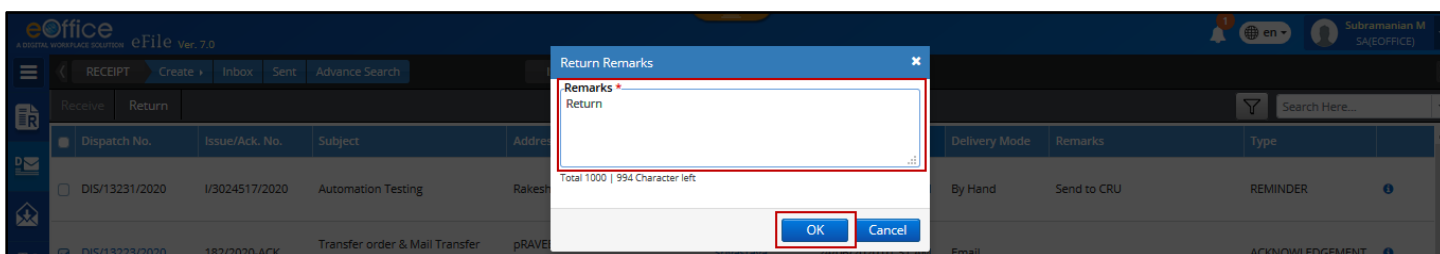

Figure 417

Note:

- The list of returned dispatched can be seen on **Returned** Section.
- Once the user provides the necessary details, it will return back in Dispatch 'Inbox' of the CRU.
- This movement of return and resend between CRU and the user (officer/dealing hand) is recorded in Action Details tab of the Dispatch Details.

View Dispatch Details

The dispatch details are maintained individually against every dispatch sent against an Issue/Acknowledgement. Upon clicking Details Icon, Dispatch detail popup will open displaying various details.

Dispatch No.	Issue/Ack. No.	Subject	Addressee	Sent By	Sent On	Delivery Mode	Remarks	Type
DIS/13231/2020	I/3024517/2020	Automation Testing	Rakesh Kumar,SO,New Delhi	Saroja Kumar Patro, eOffice MM...	24/06/2020 02:10 AM	By Hand	Send to CRU	REMINDER
DIS/13223/2020	182/2020-ACK	Transfer order & Mail Transfer request from Shri S...	pRAVEEN,fsdfdsfdwer,erwerwerwer	Rachna Srivastava, eOffice MMP...	24/06/2020 01:31 AM	Email		ACKNOWLEDGEMENT
DIS/11047/2020	I/3024368/2020	hgtrfde	sahoo,erherg	Saroja Kumar Patro, eOffice MM...	21/06/2020 07:16 PM	Airmail	bggg	REMINDER

Figure 418

- **Basic Details** – It displays –
 - Dispatch details** – Details such as dispatch no., dispatch sent by, date sent on, Dispatch by, Delivery mode, and etc.
 - Communication details** – Communication details of the addressee
 - Postal Details** – The postal details recorded if sent by post media.

Dispatch Details			
Basic Details		Action Details	
Dispatch No.	DIS/13231/2020	Sent By	Saroja Kumar Patro, eOffice MMP Division
Sent On	24/06/2020 02:10 AM	Dispatched By	
Dispatched On		Delivery Mode	By Hand
CRU Name	Subramanian M, eOffice MM P Division	Dispatch Mode	Post
Mobile No.		Notified Via SMS	No
Sent Through	CRU		
Subject	Automation Testing		
Communication Details			
Name	Rakesh Kumar	Designation	SO
Address	New Delhi	Min./Dept./Others	MINISTRY OF COAL

Figure 419

- **Action Details** – These are the details of the actions on the dispatch taken after it is dispatched or sent for dispatch. The Dispatch by Self or CRU details recorded with dispatch date and remarks. In case the dispatch is returned by the CRU for further clarification, the movement of return from CRU and Resend by user with remarks also recorded here.

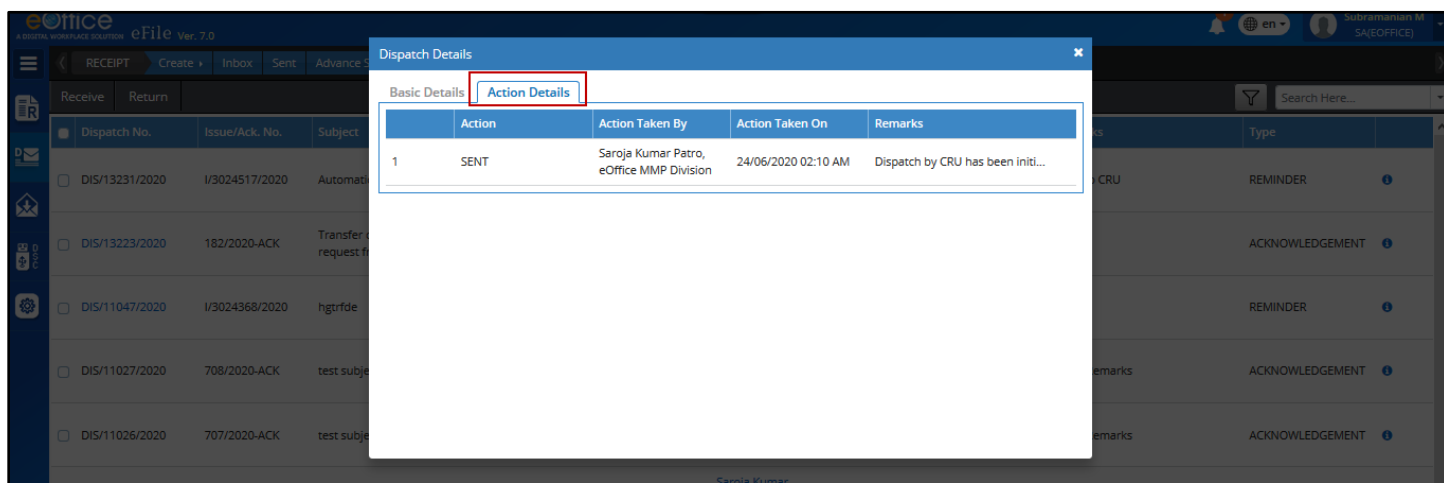

Figure 420

STEPS TO FOLLOW:

1. Under 'Dispatch' module, click on 'Inbox'.
2. In the 'Dispatch Details' (available on the bottom part of the right side of the screen), click on 'Details' icon against the respective dispatch entry you wish to see details for. (*The dispatch details are available in the pop-up box.*)

Returned

This is the list of dispatches returned by the CRU to the user (who has requested for 'Dispatch by CRU') seeking for some clarification against the dispatch.

STEPS TO FOLLOW:

1. Under 'Dispatch' module, click on 'Returned'.

Dispatch No.	Issue/Ack. No.	Subject	Addressee	Returned By	Returned To	Returned On	Delivery Mode	Remarks	Type
536/2020		Enter DescriptionPhysical	Anubhj,Delhi	Subramanian M, eOffice MMP Div...	Saroja Kumar Patro, eOffice MM...	24/06/2020 02:58 AM		update postal details	ISSUE
535/2020		Enter DescriptionPhysical	Anubhj,Delhi	Subramanian M, eOffice MMP Div...	Saroja Kumar Patro, eOffice MM...	24/06/2020 02:56 AM		update postal details	ISSUE
DIS/13248/2020	I/3024534/2020	Enter DescriptionPhysical	Anubhj,Delhi	Subramanian M, eOffice MMP Div...	Saroja Kumar Patro, eOffice MM...	24/06/2020 02:53 AM		update postal details	ISSUE

Figure 421

The user can now see the list of dispatch returned. The following information is available –

1. **Dispatch Number:** The unique dispatch number generated against the Issue number.
2. **Issue number/ACK No.:** The Issue/Acknowledgement number against which dispatch is to be sent.
3. **Subject:** The subject of the Issue/Acknowledgement sent for dispatch.
4. **Addressee:** The recipient details to whom dispatch is to be made.
5. **Returned By:** The CRU details who has returned the dispatch to the user. (Click on user name for more details)
6. **Returned To:** The user details to whom the dispatch has been returned. (Click on user name for more details)
7. **Returned On:** The date on which the dispatch is returned.
8. **Delivery Mode:** The requested mode for delivery.
9. **Remarks:** The remarks with which the CRU returned the dispatch.
10. **Type:** The type of the dispatch whether it is against an Issue or an Acknowledgement.

Pull – Back the Returned Dispatch

The returned dispatch can be pulled back by the CRU in case the scenarios where –

- A wrong dispatch has been returned.
- The clarification requested in not required any more.

STEPS TO FOLLOW:

1. Under ‘Dispatch’ module, click on ‘Returned’.
2. Against the required dispatched, click on ‘Pull Back’.

Figure 422

3. In the pop-up box, enter the mandatory Remarks and click on ‘OK’.

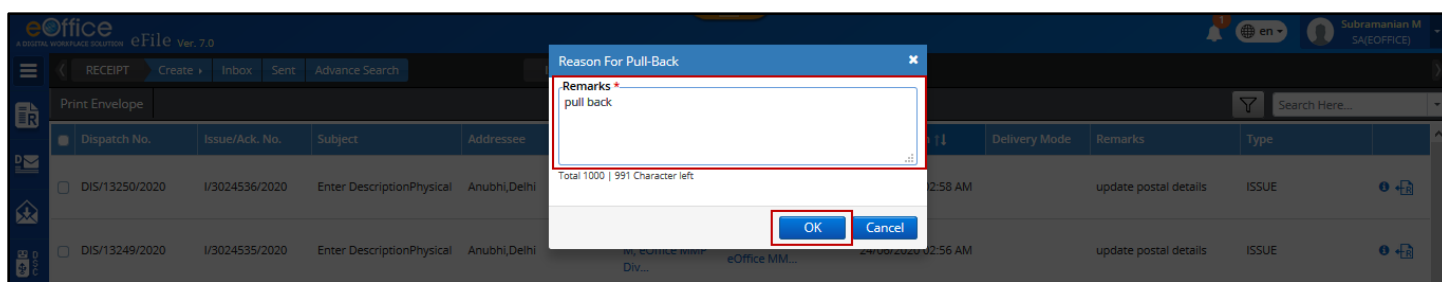

Figure 423

Note:

- The pulled back dispatch will be available in CRU’s Dispatch→Inbox’

View Dispatch Details

The dispatch details are maintained individually against every dispatch sent against an Issue/Acknowledgement. Upon clicking Details Icon, Dispatch detail popup will open displaying various details. Refer [View Details](#) of inbox dispatches.

STEPS TO FOLLOW:

1. Under ‘Dispatch’ module, click on ‘Returned’.
2. In the ‘Dispatch Details’ (available on the bottom part of the right side of the screen), click on ‘Details’ icon against the respective dispatch entry you wish to see details for. (The dispatch details are available in the pop-up box.)

Print Envelope

This action allows the user to print envelope for the letter to be dispatched. Upon clicking, the system will ask user to choose from a pre-defined set of templates which will then be downloaded to user system ready for print-out.

STEPS TO FOLLOW:

1. Under 'Dispatch' module, click on 'Returned'.
2. Select the respective dispatch against which the envelope is to be generated.
3. Click on 'Print Envelope'.

Figure 424

4. In the pop-up box, choose the required template of the envelope and click on 'Download'.

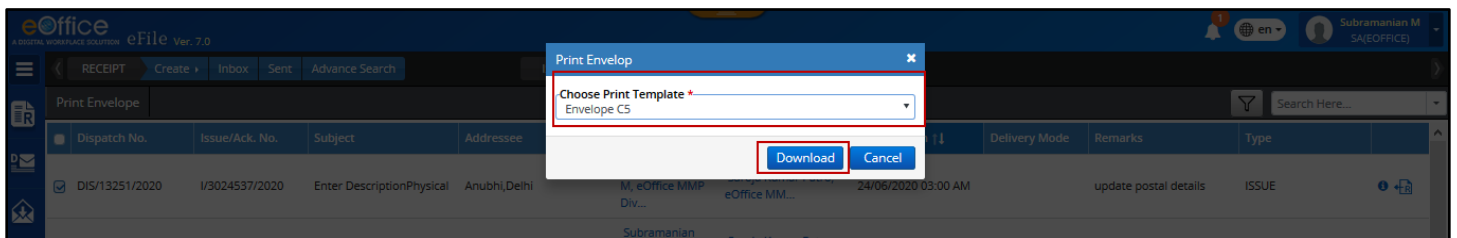

Figure 425

Dispatched

The 'Dispatched' is the list of Dispatched made by the CRU against their respective Issues.

STEPS TO FOLLOW:

1. Under 'Dispatch' module, click on 'Dispatched'.

Issue/Ack. No.	Subject	Addressee	Dispatched By	Dispatched On	Sent By	Sent On	Delivery Mode	Remarks	Type
20-ACK	Test	Jaspreet,bbbbbbbbb bbbbbbbbbbbbbbbbb bbbbbbbbbbb	Subramanian M, eOffice MMP Div...	23/06/2020 03:37 PM		23/06/2020 03:37 PM			ACKNOWLEDGEMENT
20-ACK	Test	as,hhh	Subramanian M, eOffice MMP Div...	23/06/2020 03:37 PM		23/06/2020 03:37 PM			ACKNOWLEDGEMENT
DIS/13160/2020	733/2020-ACK	test ggg	Gopal Gaur Testing,testing engg_Loadhi RoadJLN ...	Subramanian M, eOffice MMP Div...		23/06/2020 02:32 PM			ACKNOWLEDGEMENT
DIS/13144/2020	732/2020-ACK	ggg	Gopal Gaur Testing,testing engg_Loadhi RoadJLN ...	Subramanian M, eOffice MMP Div...		23/06/2020 01:43 PM			ACKNOWLEDGEMENT
DIS/12099/2020	I/3024400/2020	500 error is displaying in Receipt Sent page for A...	bkijskjsdedit,nh skdhfksdfedit,sdjhks hdkjkskjdhf...	Subramanian M, eOffice MMP Div...	Kapil Kumar Sharma, eOffice MM...	22/06/2020 08:42 PM	Courier	sdcsdcsdc	REMINDER

Figure 426

The user can now see the list of dispatch returned. The following information is available

1. **Dispatch Number:** The unique dispatch number generated against the Issue number.
2. **Issue number/ACK no.:** The Issue/ Acknowledgement number against which dispatch is sent.
3. **Subject:** The subject of the Issue/ Acknowledgement sent for dispatch.
4. **Addressee:** The recipient details to whom dispatch is to be made.
5. **Dispatched By:** The CRU details who has dispatched the Issue/ Acknowledgement. (Click on user name for more details)
6. **Dispatched On:** The date on which the dispatch is made.
7. **Sent By:** The user details who had originally requested for dispatch. (Click on user name for more details)
8. **Sent On:** The date on which the request to CRU for dispatch was made.
9. **Delivery Mode:** The requested mode for delivery.
10. **Remarks:** The remarks with which the user requested CRU for dispatch.
11. **Type:** The type of the dispatch whether it is dispatched against an Issue or an Acknowledgement.

View Dispatch Details

The dispatch details are maintained individually against every dispatch sent against an Issue/Acknowledgement. Upon clicking Details Icon, Dispatch detail popup will open displaying various details. Refer [View Details](#) of inbox dispatches.

STEPS TO FOLLOW:

1. Under 'Dispatch' module, click on 'Dispatched'.
2. In the 'Dispatch Details' (available on the bottom part of the right side of the screen), click on 'Details' icon against the respective dispatch entry you wish to see details for. (*The dispatch details are available in the pop-up box.*)

Print Envelope

This action allows the user to print envelope for the letter to be dispatched. Upon clicking, the system will ask user to choose from a pre-defined set of templates which will then be downloaded to user system ready for print-out.

STEPS TO FOLLOW:

1. Under 'Dispatch' module, click on 'Dispatched'.
2. Select the respective dispatch against which the envelope is to be generated.
3. Click on 'Print Envelope'.

Dispatch No.	Issue/Ack. No.	Subject	Addressee	Dispatched By	Dispatched On ↑↓	Sent By	Sent On ↑↓	Delivery Mode	Remarks	Type
<input checked="" type="checkbox"/> DIS/13167/2020	738/2020-ACK	Test	Jaspreet,bbbbbbb bbbbbbbbbbbbbb bbbbbbb	Subramanian M, eOffice MMP Div...	23/06/2020 03:37 PM		23/06/2020 03:37 PM			ACKNOWLEDGEMENT
<input type="checkbox"/> DIS/13166/2020	738/2020-ACK	Test	as,hhh	Subramanian M, eOffice MMP Div...	23/06/2020 03:37 PM		23/06/2020 03:37 PM			ACKNOWLEDGEMENT
<input type="checkbox"/> DIS/13160/2020	733/2020-ACK	test ggg	Gopal Gaur Testing,testing engg_Loadhi Road,JLN ...	Subramanian M, eOffice MMP Div...	23/06/2020 02:32 PM		23/06/2020 02:32 PM			ACKNOWLEDGEMENT

Figure 427

4. In the pop-up box, choose the required template of the envelope and click on 'Download'.

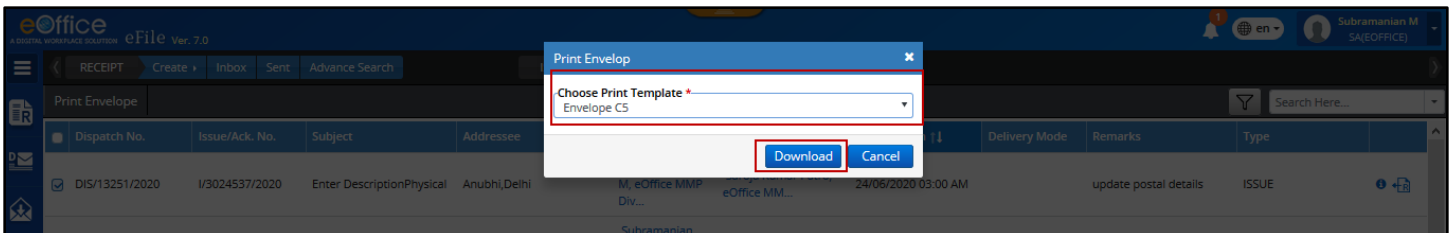

Figure 428

Regenerate Acknowledgement

Regenerating an acknowledgement is the re-issuance of the acknowledgement with some modification in the content and/or the recipient details required in case scenarios when,

- The acknowledgement has to be sent again in case the intended recipient informs of not receiving the acknowledgement (Incorrect communication details could be a reason)
- The acknowledgement is to be sent to some more recipients.

Regenerate acknowledgement for CRU will be available only when acknowledgement was created and dispatched by CRU itself.

STEPS TO FOLLOW:

1. Click **Dispatch**→**Dispatched**.
2. Click on **Regenerate** icon against an dispatched acknowledgement.

Dispatch No.	Issue/Ack. No.	Subject	Addressee	Dispatched By	Dispatched On ↑↓	Sent By	Sent On ↑↓	Delivery Mode	Remarks	Type	
<input checked="" type="checkbox"/> DIS/13167/2020	738/2020-ACK	Test	Jaspreet,bbbbbbbbb bbbbbbbbbbbbbbbb bbbbbbbbb	Subramanian M, eOffice MMP Div...	23/06/2020 03:37 PM		23/06/2020 03:37 PM			ACKNOWLEDGEMENT	Regenerate
<input type="checkbox"/> DIS/13166/2020	738/2020-ACK	Test	as,hhh	Subramanian M, eOffice MMP Div...	23/06/2020 03:37 PM		23/06/2020 03:37 PM			ACKNOWLEDGEMENT	
<input type="checkbox"/> DIS/13160/2020	733/2020-ACK	test ggg	Gopal Gaur Testing,testing engg,,Loadhi RoadJLN ...	Subramanian M, eOffice MMP Div...	23/06/2020 02:32 PM		23/06/2020 02:32 PM			ACKNOWLEDGEMENT	
<input type="checkbox"/> DIS/13144/2020	732/2020-ACK	ggg	Gopal Gaur Testing,testing engg,,Loadhi RoadJLN ...	Subramanian M, eOffice MMP Div...	23/06/2020 01:43 PM		23/06/2020 01:43 PM			ACKNOWLEDGEMENT	
<input type="checkbox"/> DIS/12099/2020	I/3024400/2020	500 error is displaying in Receipt Sent page for A...	bkkjshdkjsddedit,nh skdhfksdfedit,sdjhks hdjkjshkdhf...	Subramanian M, eOffice MMP Div...	22/06/2020 08:43 PM	Kapil Kumar Sharma, eOffice MM...	22/06/2020 08:42 PM	Courier	sdcscdcsc	REMINDER	
<input type="checkbox"/> DIS/11069/2020	I/3024378/2020	edte	tarun singhedit,edit,Addre ssedit	Subramanian M, eOffice MMP Div...	21/06/2020 08:41 PM	Saroja Kumar Patro, eOffice MM...	21/06/2020 08:39 PM	ELECTRONIC	ministry chnge d	ISSUE	

Figure 429

3. Edit the content of the acknowledgement (if required).
4. Click on **Continue**.

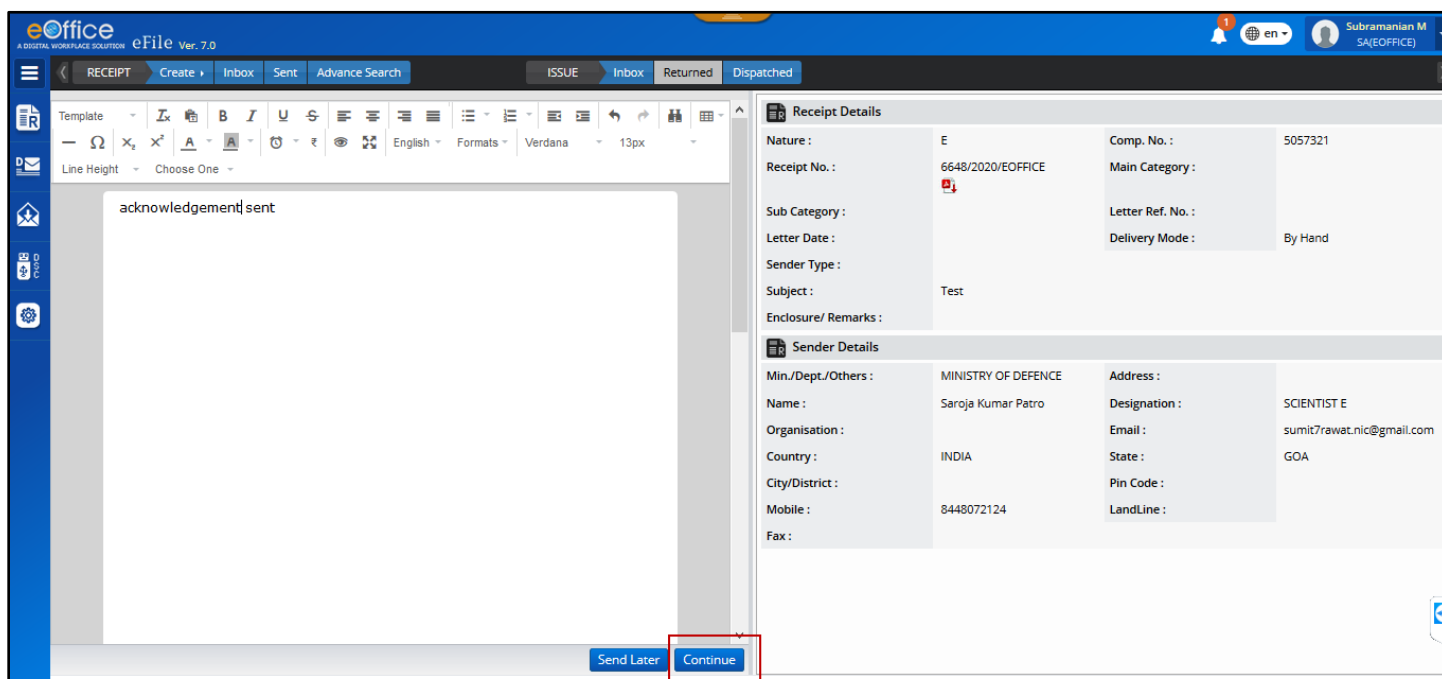

Figure 430

Note:

- Refer article for 'Steps to [Sign an acknowledgement](#).
- Refer article for Steps to [Dispatch an acknowledgement](#).

Notifications

This section describes the steps to view the list of follow-ups created previously against the dispatches and further to check their details and close if necessary.

Dispatch Follow-ups

View details of Dispatch Follow-up

STEPS TO FOLLOW:

1. Click on **Dispatch Followups** link under Notification module.

Dispatch No.	Issue No.	Reply due date	Description	Min./Dept./Others	Address	Type	Dispatched By	Dispatched On	Status	Action
DIS/8102/2020	I/3021434/2020	01/06/2020	Enter Descriptiondescription	MINISTRY OF PARLIAMENTARY AFFAIRS	Delhi	PUBLIC			ACTIVE	[Details] [Close]
DIS/8342/2020	I/3021637/2020	11/05/2020	sad	MINISTRY OF AGRICULTURE	Automation Testing	PUBLIC			ACTIVE	[Details] [Close]
DIS/8099/2020	I/3021431/2020	01/06/2020	Enter Descriptiondescription	MINISTRY OF PARLIAMENTARY AFFAIRS	Delhi	PUBLIC			ACTIVE	[Details] [Close]
		11/05/2020	asf	MINISTRY OF AGRICULTURE	Automation Testing	PUBLIC			ACTIVE	[Details] [Close]
		01/06/2020	Automation	MINISTRY OF AGRICULTURE	Automation Testing	PUBLIC			ACTIVE	[Details] [Close]
DIS/8445/2020	I/3021747/2020	01/06/2020	Automation	MINISTRY OF AGRICULTURE	Automation Testing	PUBLIC			ACTIVE	[Details] [Close]

Figure 431

2. By Default, list of **Dispatch Followups** is displayed which have **reply due as on date**. (i.e. Reply due date already elapsed and due on current date).

Note:

- If required, select set necessary filters in 'Filter view' for optimized results

3. Click **Details** icon to view the Followup details of the corresponding dispatch followup. In the pop-up box the dispatch followup details will be displayed.

Notification Detail	
Issue No. :	I/3021638/2020
File No. :	
Desired Action :	
Interim Action Taken By :	
Follow Up Receipt No. (Interim) :	
Final Action Closed By :	
Follow Up Receipt No. (Final) :	
Subject :	abcdefg
Final Action Closing Remarks :	
Interim Action Remarks :	
Issued Against :	I/3021637/2020
Receipt No. :	1987/2020/EOFFICE
Follow Up Description :	asf
Interim Action Taken On :	
Reply Received Date :	
Final Action Closed On :	
Status :	ACTIVE

Figure 432

Close Dispatch Follow-up

Important Points:

- ✓ Actions like interim closing and final closing can be taken only on followups with active status.

STEPS TO FOLLOW:

1. Click on 'Dispatch Followups' link under Notification module (Figure 431).
2. By Default, list of dispatch followups is displayed which have **reply due as on date**. (i.e. Reply due date already elapsed and due on current date).

Note:

- If required, select set necessary filters in 'Filter view' for optimized results

3. Click **Close** icon.

Dispatch No.	Issue No.	Reply due date	Description	Min./Dept./Others	Address	Type	Dispatched By	Dispatched On	Status	Action
DIS/8102/2020	I/3021434/2020	01/06/2020	Enter Descriptiondescription	MINISTRY OF PARLIAMENTARY AFFAIRS	Delhi	PUBLIC			ACTIVE	Close
DIS/8342/2020	I/3021637/2020	11/05/2020	sad	MINISTRY OF AGRICULTURE	Automation Testing	PUBLIC			ACTIVE	Close
DIS/8099/2020	I/3021431/2020	01/06/2020	Enter Descriptiondescription	MINISTRY OF PARLIAMENTARY AFFAIRS	Delhi	PUBLIC			ACTIVE	Close
DIS/8343/2020	I/3021638/2020	11/05/2020	asf	MINISTRY OF AGRICULTURE	Automation Testing	PUBLIC			ACTIVE	Close
DIS/8067/2020	I/3021402/2020	01/06/2020	Automation	MINISTRY OF AGRICULTURE	Automation Testing	PUBLIC			ACTIVE	Close
DIS/8445/2020	I/3021747/2020	01/06/2020	Automation	MINISTRY OF AGRICULTURE	Automation Testing	PUBLIC			ACTIVE	Close

Figure 433

4. Choose close type as 'Interim' if the reply received in an interim reply or 'Final' if the reply received against dispatch is final in popup.

Closing Confirmation

Do you want to close the reminder?

Interim Final

Receipt No. / Subject / Comp. No.
Search Receipt

Remarks *

Close

Total 1000 | 995 Character left

Reply Received Date *
24/06/2020

OK Cancel

Figure 434

5. Enter Receipt No. /Subject/Comp. No. of the receipt received in reply to the dispatch.
6. Enter mandatory **Remarks**.
7. Enter Received Reply Date. (*The date on which the reply is received against the dispatch*)
8. Click **OK**.

DSC Registration

This Feature allows user to Register and Activate/Deactivate registered **DSC (Digital Signing Certificate)** in eFile Application.

Register DSC

Important Points:

- ✓ Compatible DSC installer must be present in User's Computer.
- ✓ DSC dongle must be plugged into the client machine.
- ✓ User must have valid DSC certificates installed in the client machine.
- ✓ Certificate with which user is going to register must not used by another user for registration.

STEPS TO FOLLOW:

1. Click on '**Registration**' link under **DSC** Module to open Certificate Information Page.

Sr. No.	Certificate	Validity	Enroll Date	User Name	Deactivation Date	Action
16281994	Class 1 Individual Test	30/01/2022 02:44 PM	15/05/2020 03:56 PM	Saroja Kumar Patro		
16281994	Class 1 Individual Test	30/01/2022 02:44 PM	15/05/2020 03:56 PM	Saroja Kumar Patro	15/05/2020 03:59 PM	

Figure 435

2. Click on '**Signing Certificate**'.
3. Select the certificate in DSC Enrollment popup and click "**Register**".
4. Enter the PIN for DSC and click on **OK**. DSC is registered successfully
5. Click on OK to complete the registration process.

Note:

- Registered DSC user will be available in the list of Certificate Information page.
- By Default, Signing feature will be enabled (DSC required while forwarding a file.)
- User will not be able to re-register with the same certificate if already registered and is active.

Activate/Deactivate Registered DSC

Important Points:

- ✓ DSC must be registered in Users eFile account.

STEPS TO FOLLOW:

1. Click '**Registration**' link under **DSC** Module to open Certificate Information Page.

Sr. No.	Certificate	Validity	Enroll Date	User Name	Deactivation Date	Action
16281994	Class 1 Individual Test	30/01/2022 02:44 PM	15/05/2020 03:56 PM	Saroja Kumar Patro		[Active Icon]
16281994	Class 1 Individual Test	30/01/2022 02:44 PM	15/05/2020 03:56 PM	Saroja Kumar Patro	15/05/2020 03:59 PM	[Deactivate Icon]

Figure 436

2. Click Activate Icon (For Deactivated DSC) or Deactivate Icon (For Active DSC) corresponding to registered DSC.
3. Click **OK** in Confirmation Popup.

Note:

- Record of Registered DSC user will be available in the list of Certificate Information page.

Settings

Transfer

This section describes the process of ‘Transferring of File(s) and Receipt(s)’ from one post to another (with an option to share sent list), required to handover the files and receipts in case scenarios such as employee’s transfer, promotion and superannuation.

Important Points:

- ✓ This feature is available with the user assigned with ‘**ADMINISTRATOR**’ privileges or ‘**Role_Transfer_Within_Department**’ role only. Any other user will not have access to this feature.
- ✓ User with ‘**Administrator**’ privileges can transfer files and receipts of employees post within the instance i.e. inter and intra department.
- ✓ User with ‘**Role_Transfer_Within_Department**’ role can transfer files and receipts of employees post within same department only (i.e. Intra Department).

STEPS TO FOLLOW:

1. Under ‘**Settings**’ module, click on ‘**Transfer**’.

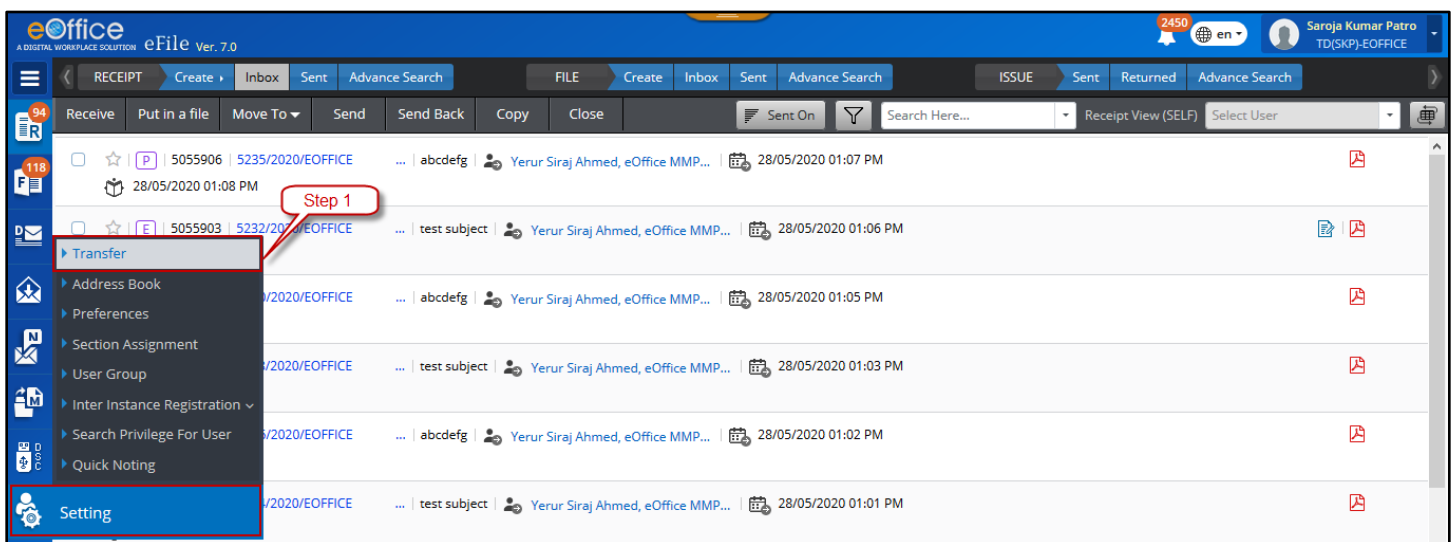

Figure 437

2. Select ‘**Transfer from**’ details of the employee from whom Files/Receipts are to be transferred.
 - ‘**Department From**’ – Employee’s Department name,
 - ‘**Section From**’ – Employee’s Office/Section name and
 - ‘**Transfer From**’ – Employee’s Name

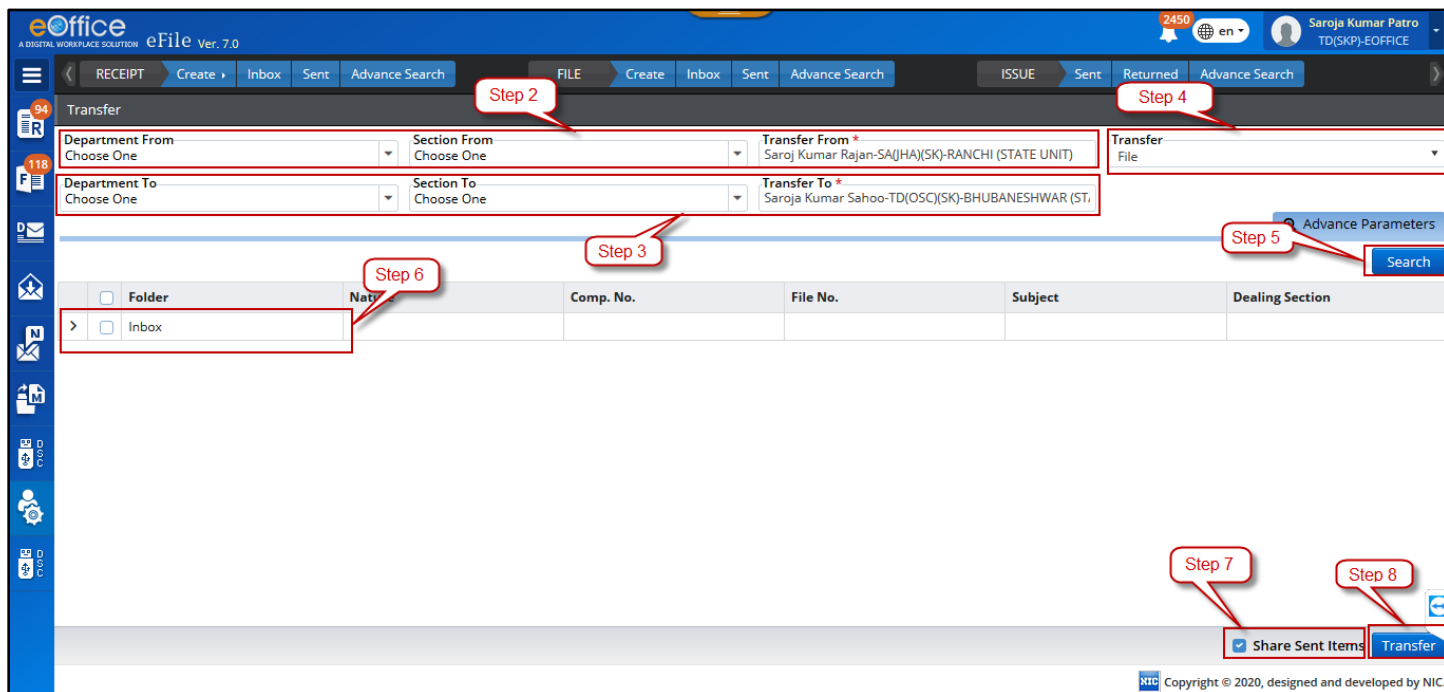

Figure 438

3. Select '**Transfer to**' details of employee to whom File/Receipts are to be transferred.
 - '**Department To**' – Employee's Department name,
 - '**Section To**' – Employee's Office/Section name and
 - '**Transfer To**' – Employee's Name
4. Select '**Transfer**' type as '**File**' to transfer file(s) or '**Receipt**' to transfer receipt(s).
5. Click on '**Search**' button to view list of available File(s)/Receipt(s) from the '**Transfer From**' employee post.
6. Select the File(s)/Receipt(s) from the search result to be transferred.

Note:

- Select all Files/Receipts in case all of the records are to be transferred to a single employee post.
- Selective records can be chosen one at a time to transfer only a set of required records to another employee post and repeat the process with other set to selective records to transfer to other employee post(s).

7. Select '**Share Sent Items**' in case the '**Sent**' list of the '**Transfer From**' employee post is also to be shared.
8. Click on '**Transfer**' button.
9. In the confirmation pop-up box, upload the '**Transfer Document**' i.e. official document requesting for employee's handover/transfer order.

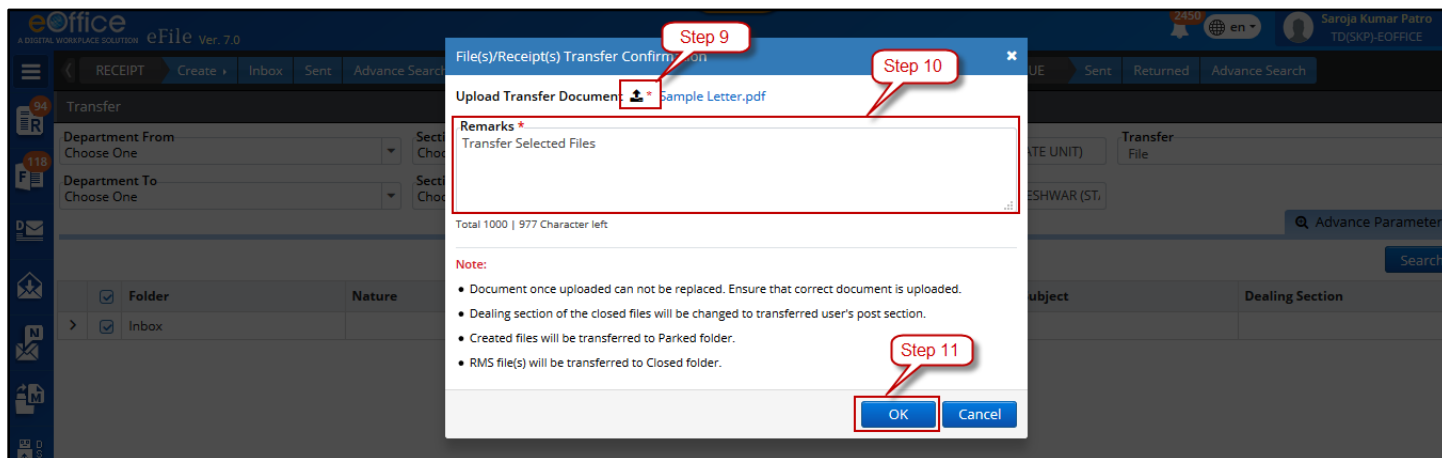

Figure 439

Note:

- Document once uploaded cannot be replaced. Ensure that correct document is uploaded.
- Dealing section of the closed files will be changed to transferred user's post section.

10. Provide **mandatory transfer remarks**.

11. Click '**OK**' to finalize the transfer of selected File(s)/Receipt(s).

Note:

- The '**Transfer Remarks**' and '**Transfer Document**' will be visible in File(s)/ Receipt(s) movement details.
- Receipt(s)/File(s) Transferred from Inbox/Inbox Folder will move to Receipt/File Inbox of recipient with Unread (for electronic) / Unreceived (for physical) state.
- Shared Sent Items will be displayed in Show Shared Sent Dropdown List of Sent list of File/Receipt.
- Receipt(s) Transferred from Created Folder will move to Receipt Created folder of recipient.
- Receipt(s)/File(s) transferred from Closed Receipts folder will move to Closed Receipts folder of recipient.
- File(s) Transferred from Created Folder will move to File Parked folder of recipient.
- File(s) Transferred from Parked will move to Parked Folder of the recipient.
- File(s) Transferred from Conversion Draft should move to File Inbox of recipient with its draft state discarded. (User will be prompted "Conversion state of file will get discarded" while transferring file in Conversion draft folder)
- Files to be transferred if listed in Conversion Draft folder, Files submitted for Closing and Reopening Approval will revert and displayed under their original source folder as given below:
 - Files in **Conversion Draft** list will move to **Inbox**.
 - Files in **Files submitted for Closing Approval** list will move to **Inbox**.
 - Files in **Files submitted for Reopening Approval** list will move to **Closed (By Me)** list.

Address Book

The address book is a book used for storing entries called contacts. Each contact's relevant information like Name, Designation, Address, Contact information and etc. is maintained in an address book. The address book makes it easy to retrieve the contact details while diarisation and maintaining list of recipients while preparing 'Draft for Approval'/External communication/Dispatch.

This section describes the steps to add contacts to address book and preparing groups of contacts from address book.

Adding Contacts to Address Book

Important Points:

- ✓ User must have necessary privileges for accessing Address Book or Diary page in eFile.
- ✓ User must have necessary role to add VIP contact
- ✓ Address book Levels must be assigned.
- ✓ **Scopes in Address book** –

There are four levels/scopes of address book available which define its creation and availability under that domain only. These four scopes are –

- Self** – Add and available to user who added only.
- Section** – Added by a user and available to the user's section/office users also.
- Department** – Added by user and available to the user's department users also.
- Instance** – Added by user and available to all of the users in the entire organization.

STEPS TO FOLLOW:

1. Under 'Settings' module, click on 'Address book'.

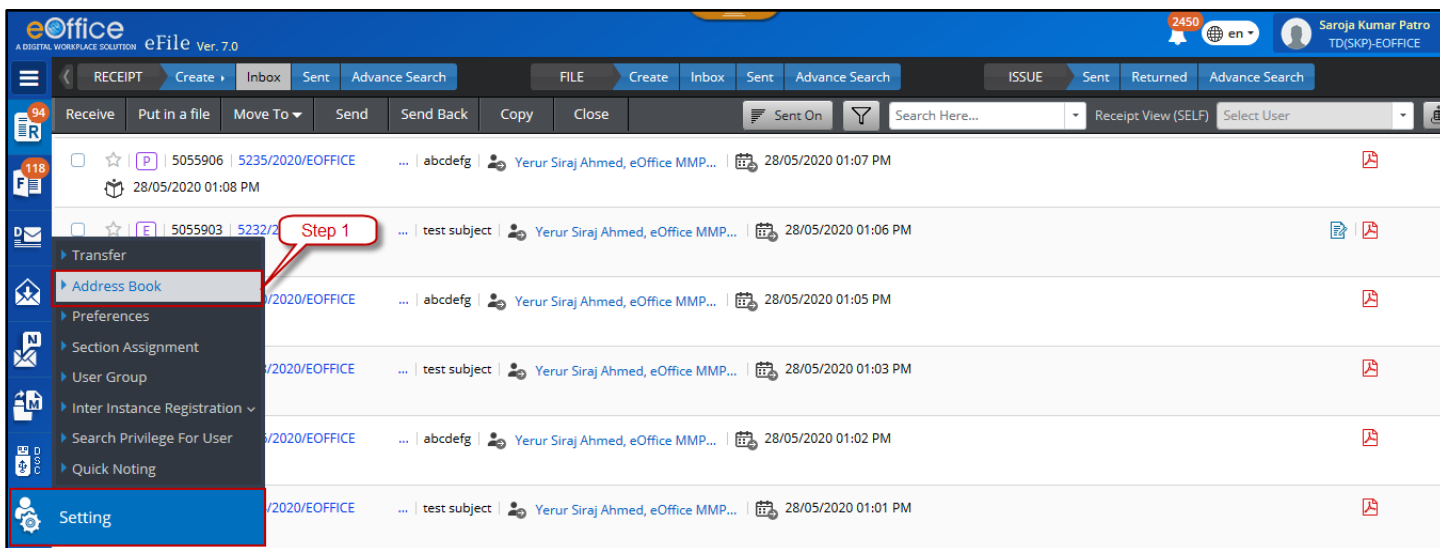

Figure 440

- Under '**Contacts**' tab, click on '**Add Contact**'. Add contact form opens on right side of the window.

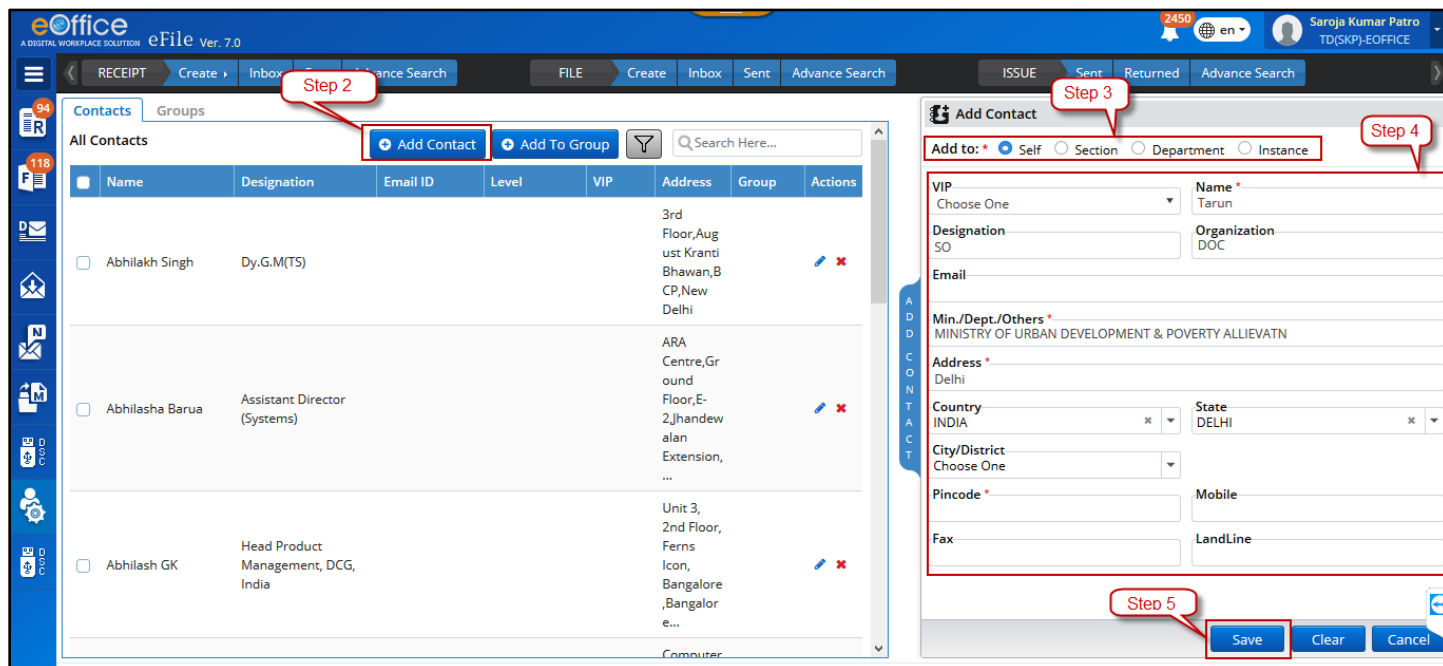

Figure 441

- Select '**Add To**' Address Book Level/Scope.
- Fill in the Contact Details. (Name and Address field mandatory for NON-CRU users).
- Click on '**Save**' to create the new contact.

Alternatively: Adding Contact Details from Receipt Diary Page:

- Under '**Browse & Diarize**' in '**Receipts**' module, click on '**Electronic**' or click on '**Electronic**' under '**Create**' link in Quick Access Menu bar. This will redirect to '**Diary**' page.
- Upload the scanned copy (PDF format only) of the inward document. (Mandatory* in case of '**Electronic**' option only.)
- Enter the diary details corresponding to the inward letter, categorized as '**Diary Details**', '**Contact Details**' and '**Subject Category**'.
- In **Contact Details** select Add to Address Book checkbox.
- After adding '**Contact Details**', click on '**Address book**' icon, next to '**Name**' field and choose the required scope of '**Address Book**'.
- Click on '**Generate**' or '**Generate & Copy**' or '**Generate & Send**' to generate new electronic receipt with a unique '**receipt number**'.

Note:

- Contact person details will be displayed as autofill suggestions while entering name during diarization.
- User will be able to **Search** and **Add** the existing contact under Public recipient (User) category of recipients while preparing 'Draft for Approval'/Dispatch.

Editing Contacts in Address Book

STEPS TO FOLLOW:

1. Under '**Settings**' module, click on '**Address book**'.
2. Under '**Contacts**' tab, search the contact (based on name, designation, etc.) to be edited using search bar. (If required, scope of the contact can be chosen from filter view to narrow down the search results)
3. From the list of contacts visible below, click on '**Edit**' action button against the contact you wish to edit.
4. Make necessary changes to the contact details visible on the right side of the screen.
5. Click **Update** to save the necessary changes.

Deleting Contacts in Address Book

STEPS TO FOLLOW:

1. Under '**Settings**' module, click on '**Address book**'.
2. Under '**Contacts**' tab, search the contact (based on name, designation, etc.) to be edited using search bar. (If required, scope of the contact can be chosen from filter view to narrow down the search results)
3. From the list of contacts visible below, click on '**Remove**' action button against the contact you wish to delete.

Or

4. Select multiple contacts and click on '**Delete Contact**' to delete multiple contacts.
5. In the pop-up confirmation box, click on '**OK**' to confirm and delete the contact(s).

Creating Address Book Groups

Important Point:

✓ **Scopes in Address book –**

There are four levels/scopes of address book available which define its creation and availability under that domain only. These four scopes are –

- Self** – Add and available to user who added only.
- Section** – Added by a user and available to the user's section/office users also.
- Department** – Added by user and available to the user's department users also.
- Instance** – Added by user and available to all of the users in the entire organization.

STEPS TO FOLLOW:

1. Under 'Settings' module, click on 'Address book'.
2. Under 'Groups' tab, click on 'Add Group'. Add group form opens on right side of the window.

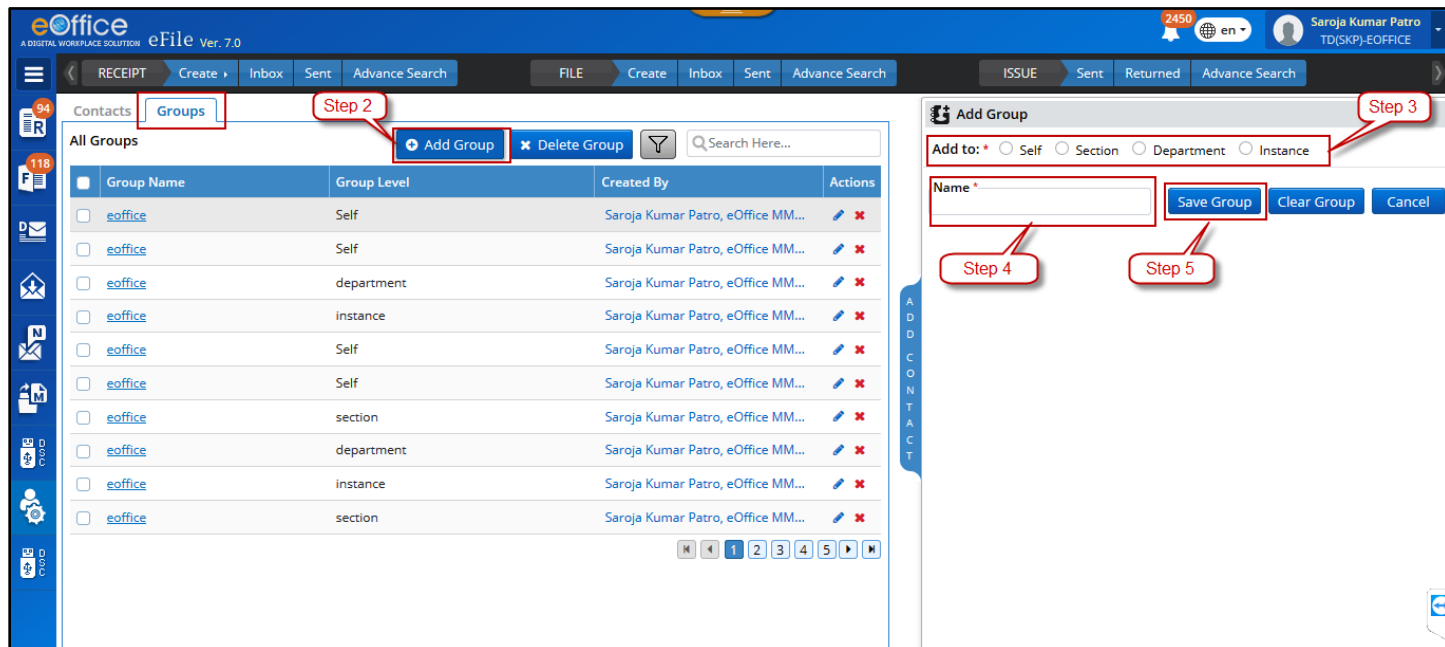

Figure 442

3. Select 'Add To' Address Book Level/Scope. (Refer Important points above)
4. Fill in the name of the group to be created.
5. Click on 'Save Group' to create the new group.

Note:

- Newly created Group will be saved to Address Book.
- Newly created Group will be displayed under 'Add to Group' drop down list in Contact Details list page.
- User will be able to search and select Created Group under Public recipient section (Group) during dispatch process.

Adding Contacts to Group in Address Book

STEPS TO FOLLOW:

1. Under 'Settings' module, click on 'Address book'.
2. Under 'Contacts' tab, search the contact (based on name, designation, etc.) to be edited using search bar. (If required, scope of the contact can be chosen from filter view to narrow down the search results)
3. Select the contact(s) you wish to add to a group.
4. Click **Add to a Group**.

5. In the pop-up box, choose the name of the group to which you wish to add contacts and click **OK**.
6. In the confirmation pop-up box, click on '**OK**' to add the contact(s) to the group.

Editing Group name in Address Book

STEPS TO FOLLOW:

1. Under '**Settings**' module, click on '**Address book**'.
2. Under '**Groups**' tab, search the group to be edited using search bar. (If required, scope of the group can be chosen from filter view to narrow down the search results)
3. From the list of group(s) visible below, click on '**Edit**' action button against the contact you wish to edit.
4. Make necessary changes in the contact group details visible on the right side of the screen.
5. Click on 'Update Group' to save the necessary changes.

Deleting Group in Address Book

STEPS TO FOLLOW:

1. Under '**Settings**' module, click on '**Address book**'.
2. Under '**Groups**' tab, search the group to be deleted using search bar. (If required, scope of the contact can be chosen from filter view to narrow down the search results)
3. From the list of contacts visible below, click on '**Remove**' action button against the group you wish to delete.

Or

4. Select multiple groups and click on '**Delete Group**' to delete multiple groups.
5. In the pop-up confirmation box, click on '**OK**' to confirm and delete the group(s).

Preferences

The purpose of the 'Preferences' is to enable users to configure certain views and alerts in user settings as per user to user convenience. This section describes how to set user preferences and the various preference options available.

STEPS TO FOLLOW:

1. Under 'Settings' module, click on 'Preferences'.

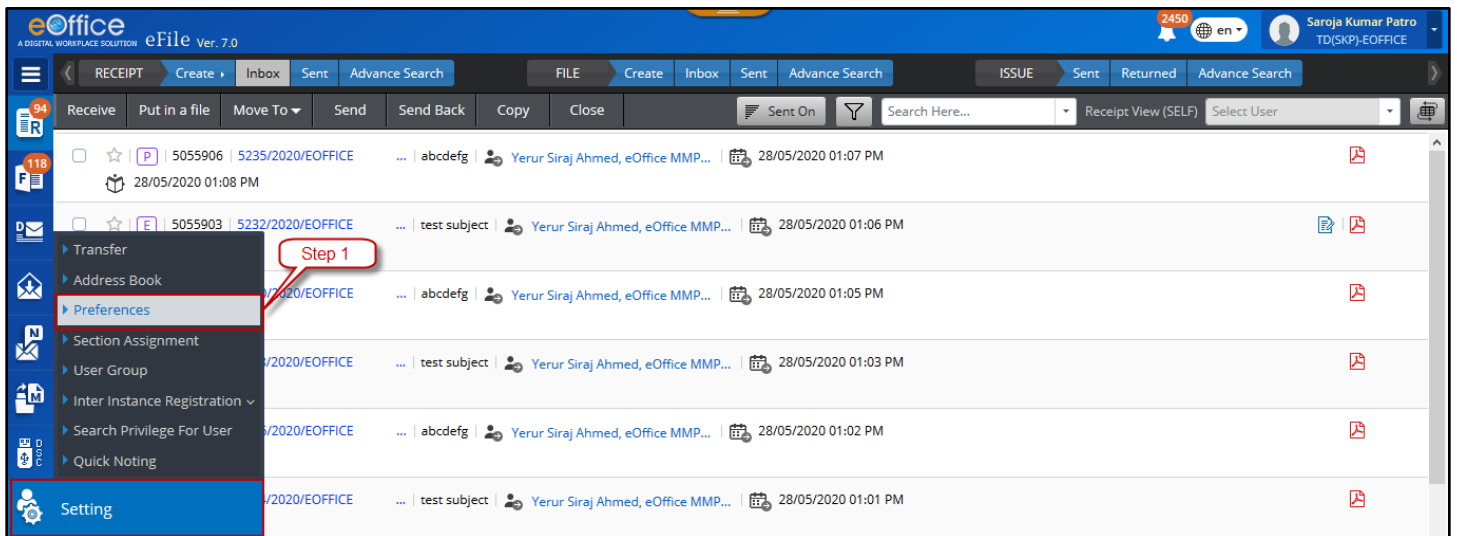

Figure 443

2. Choose the required options as per your preferences. (For details, refer below)

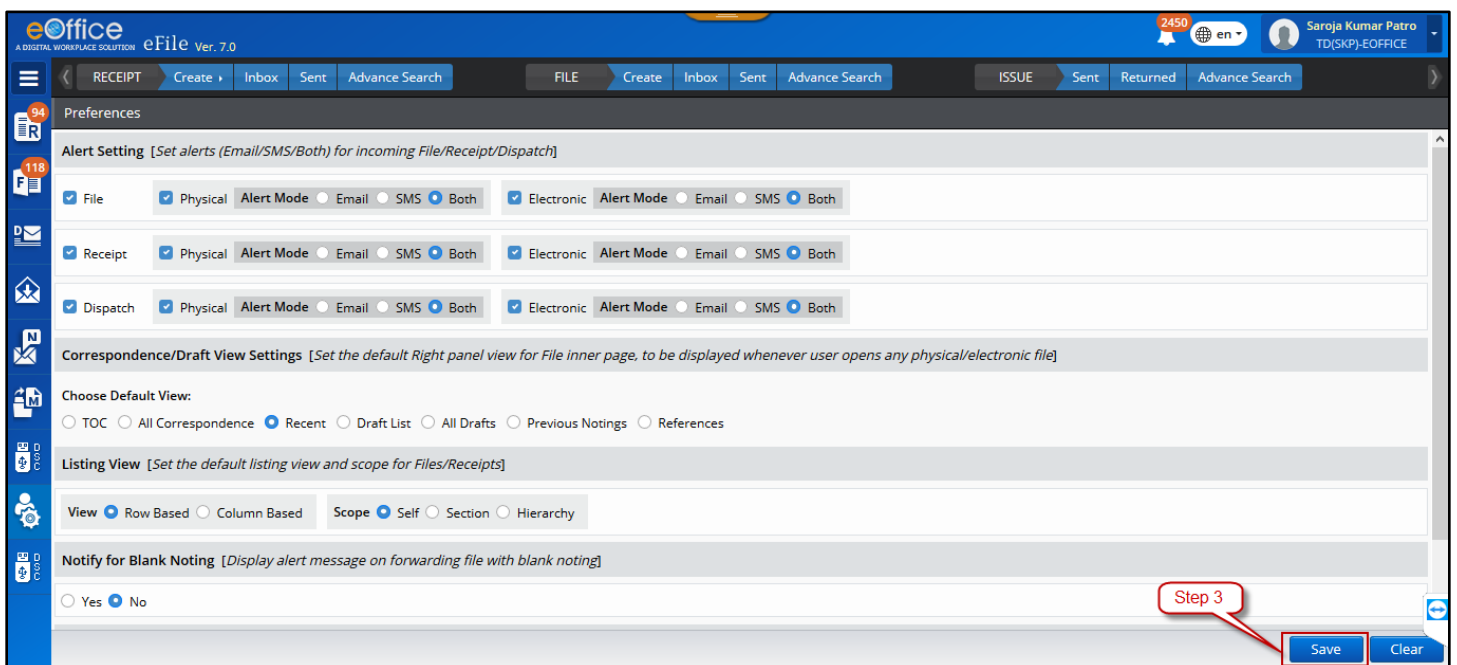

Figure 444

3. Click on 'Save' Button.

Preferences in Detail –

1. **Alert Settings** – The alerts can be enabled for the incoming Files, Receipts and Dispatches. The alert modes available are ‘Email’ only, ‘SMS’ only and ‘both’ and can be set independently for physical and electronic files, receipts and dispatches.

For example, as shown in **Figure 444**, for incoming physical files the alert mode is set to ‘SMS’ and for electronic files it is set to ‘Both’ Email and SMS.

Whereas alerts for receipts (physical and electronic) are disabled by unchecking receipts altogether.

For physical incoming dispatches the alerts are disabled by unchecking ‘physical’ option against it whereas ‘Both’ Email and SMS alerts are enabled for incoming ‘Electronic Dispatches’.

2. **Correspondence/Draft View Settings** - The right side view of the electronic file inner page can be set to default to any one of the following views –
 - a. **TOC** – Table of contents view for the list of correspondences
 - b. **All Correspondence** – A combined ‘PDF’ view of all the correspondences attached in a file.
 - c. **Recent** – The ‘PDF’ view of the last correspondence attached to the file.
 - d. **Draft List** – The ‘List of Drafts’ view of all the drafts present in the file.
 - e. **All Drafts** – A Combined PDF view of all Drafts attached in File.
 - f. **Previous Notings** – The view of the previous notes in the file.
 - g. **References** – The list of all the references attached as annexure with the file.

Note:

- The above mentioned preferences for ‘**Correspondence/Draft View Settings**’ are for Electronic files only. The Physical files will display TOC for any Correspondence/Draft view settings chosen except for references which will show list of all references attached as annexure.
- By default, ‘**Recent**’ is selected in ‘**Correspondence/Draft View Settings**’.

3. **Listing View** – The preference view of the list of records of receipts and files available in user’s Inbox.
 - a. **View** –
 - Row Based** – The row-wise list of records of ‘Files’ and ‘Receipts’ unlike details of records stacked in a columnar approach. This gives better on-screen space utilization for displaying maximum records.
 - Column Based** – The traditional column-wise list of records for ‘Files’ and ‘Receipts’ where the details of the records are stacked in a columnar approach.

b. **Scope** – The list view of the files/receipts records available in user’s Inbox as per the following scopes available –

Self – List of signed-in user’s records only

Section – List of signed-in user’s records along with the records of other users of the same section/office.

Hierarchy – List of logged in user’s records along with the records of other users in the hierarchy of the signed-in user.

Note:

- The ‘Section’ and ‘Hierarchy’ scope of the listing scope as mentioned above only gives the records view of receipts/files available in the Inbox of the users of the same Section/Office and users in the hierarchy of the signed-in user respectively. The view does not allow the user to click open to view further details inside. The contents of the receipts/files can only be checked by the user with whom it is available/present.
- By Default ‘**Row-Based**’ view and ‘**Self**’ scope is selected in the listing view.

4. **Notify for Blank noting** – Enabling this will give an alert message when forwarding a file with a blank note. This alert is required in case the user forgets to add note to file before forwarding or when unintentionally the content is deleted completely.

5. **PDF Viewer** – This preference enables user to choose whether to view the respective PDFs using the PDF viewer of the eOffice application or the one available with the browser.

Section Assignment

Important Points:

- ✓ This feature is available with the user assigned with 'ADMINISTRATOR' privileges only.

The 'Section Assignment' is the transferring of the dealing rights on a file or set of files from its current dealing section to other section. It is the changing the ownership on the file(s) and its closing/re-opening rights. This is required in case-scenarios where,

- A specific case-file or subject(s) head has been reassigned to some other section/ office/unit.
- The two section/units are merged into one therefore changing the ownership of the files to the new section/unit created.
- A section/unit is divided into two on the aspect of better administration and hence dividing the work allocation and assigning new ownership rights of the case-files.
- This section describes the steps to reassign the dealing rights to another section of the files searched on the basis of file/computer number, subject, subject category or the file subject-heads.

STEPS TO FOLLOW:

1. Under 'Settings' module, click on 'Section Assignment'.

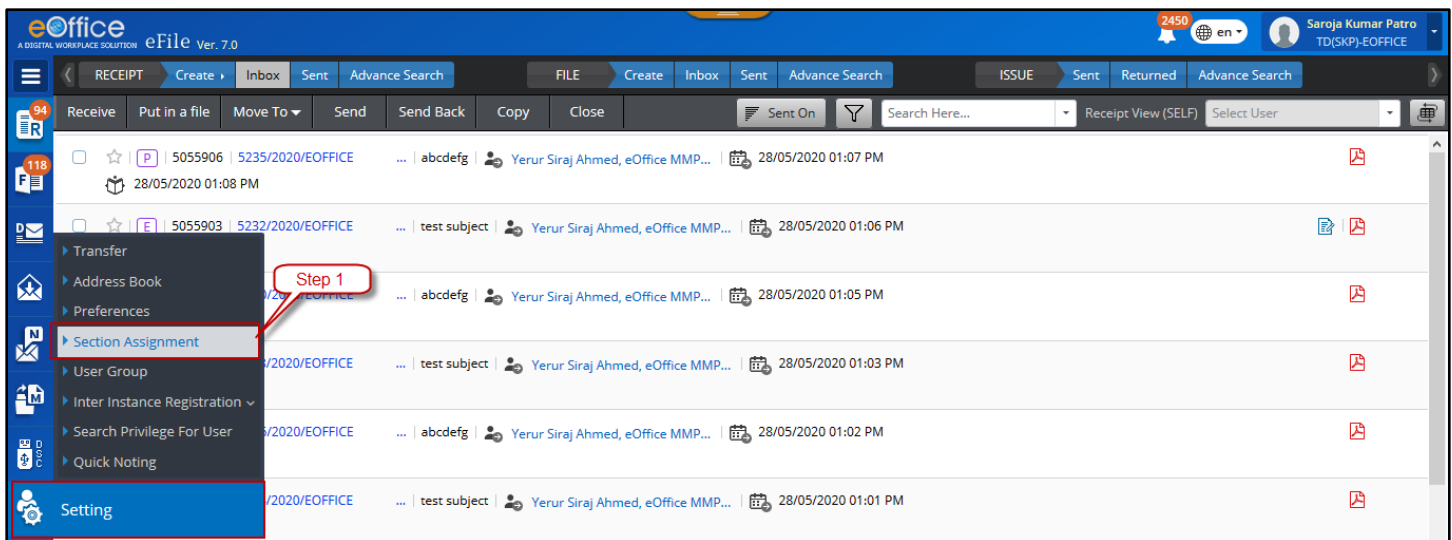

Figure 445

2. Select Department and Dealing Rights From (section name from which dealing rights are to be transferred) by clicking on Combo-box.

Section Assignment

Select Department: NIC Dealing Rights From: D/O OFFICIAL LANGUAGE

Comp. No.: File No.: Subject:

File Heads: File Basic Head, File Primary Head, File Secondary Head, File Tertiary Head Subject Category: Main Category, Sub Category

Comp. No.	File No.	Subject	Main Category	Dealing Section
<input checked="" type="checkbox"/> E 2421	P-11011(14)/-248/2011-DOL	राजभाषा विभाग में ई-ऑफिस मिशन मोड प्रोजेक्ट लागू क...	Projects	D/O OFFICIAL LANGUAGE
<input checked="" type="checkbox"/> E 2424	comp/-251/2011-DOL	राजभाषा विभाग की वेबसाइट HTTP://RAJBHASHA.NIC.IN	Projects	D/O OFFICIAL LANGUAGE
<input type="checkbox"/> E 3028624	COMP-11011/1/2013-1-D/OFFICIALLANGUAGE	राजभाषा विभाग डिजिटल के लिए सैपटॉप उपलब्ध करवाने ह...	Common Office Services	D/O OFFICIAL LANGUAGE
<input type="checkbox"/> E 3032129	NIC-DOL/2013/AKB/PROPOSAL-ILTSD/2	Proposal for increasing the scope of activities in...	Projects	D/O OFFICIAL LANGUAGE
<input type="checkbox"/> E 3034523	NIC-INDIANLANGUAGES/2013	संयुक्त सचिव (राजभाषा विभाग) ऑफिस के लिए वार्ड फाई र...	Technical	D/O OFFICIAL LANGUAGE

Department: NIC Dealing Rights To: Sanghamitra

Figure 446

3. Search required Files on the basis of File No. /Computer No. /Subject Description /Subject category /File Heads.
4. Click **Search** Button.
5. Select File(s) who's Dealing rights need to be re-assigned to another section/office/unit.
6. Select Department and Dealing Rights To (section name to which dealing rights are to be transferred) by clicking on Combo-box.
7. Click **Submit** Button.
8. Click **OK** in the pop-up confirmation box.

User Group

The 'User Group' is referred to the group of employees created to make the marking of copy of a receipt convenient to a group of people within an organization. This is done by selecting all or selected employees in a group while forwarding a receipt. Refer below for the steps to create a group and adding the employees to the group.

Creating User Group

This section describes the steps to create a user group.

Important Point:

- ✓ User must have role to create group for Section, Department and Instance.

STEPS TO FOLLOW:

1. Under 'Settings' module, click on 'User Group' and the list of already created groups (if any) is visible.

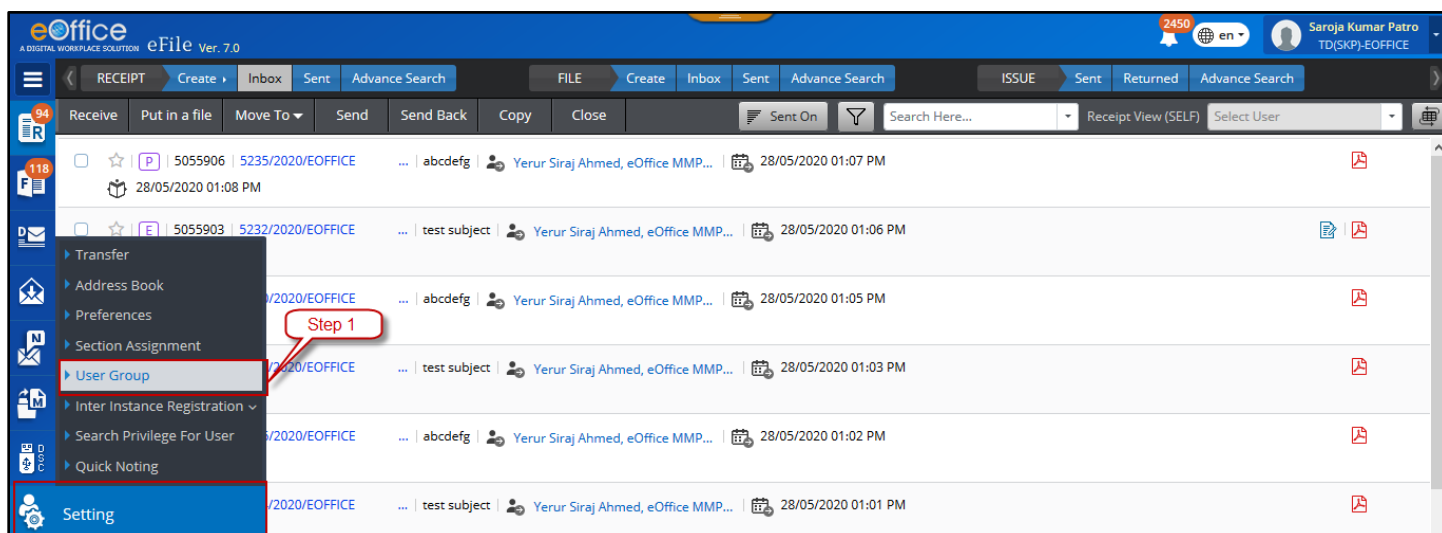

Figure 447

2. At the bottom right corner of the screen, click on 'Create Group' and create group pop-up box will appear.
3. In the pop-up box, select the 'Scope' at which the group to be created should be visible.

Note:

- There are three types of scope defined –
 - Section** – If the group should be visible to the others users of the same section/office only.
 - Department** – If the group should be visible to the users of the same department only.
 - Instance** – If the group should be visible to all the users of the entire organization.

4. Enter required 'Group Name' and its 'description'. (both fields are mandatory*)

5. Click on **'Save'** to create the **'User Group'**.

Note:

- The user groups are visible while sending a receipt and entering 'CC' details. To select the user(s) in CC from group, user must click on CC field and under the group tab, choose required group name and select the name of the users from the group.

Adding Users to User Group

STEPS TO FOLLOW:

1. Under **'Settings'** module, click on **'User Group'** and the list of already created groups (if any) is visible.
2. Search by group by name (use filter if required) to which you wish to add users and click on its name.
3. At the bottom right corner of the screen, click on **'Add Users'** and add users pop-up box will appear.
4. Search User(s) you wish to add to the group by using input parameters such as Department, Section, Users (employee name) details and click on **'Search'**.

Note:

- Input Parameters available are –
Department – Select department name and click on search to list all employees in that department.
Department and Section – Select department and section within to list all employees in that section.
Users – Search employee by name
- At least any one of the above mentioned parameters is mandatory* to use search parameters.

5. Select user(s) from searched output list to be added to the group.
6. Click on **'Add User'**.

Adding User in CC Field from User Groups

STEPS TO FOLLOW:

1. In the receipts module, click on **'Inbox'**, or **'Created'** from which the receipt is to be forwarded.
2. Select the receipt and click on **'Send'**.
3. Click in **'CC'** field of receipt send page. (Group Tab will be Displayed)
4. Click on **Group** tab to display list of all created groups Scope wise.
5. Select Scope using Radio button (Self, Section, Department, and Instance).

6. Click User Group Name to display User(s) within selected group. (User can search user group using 'Search bar' provided)
7. Select User(s) using check box to Add user(s) to the CC field.(User can search User(s) using 'Search bar' provided)
8. Selected User(s) should be added in CC field of Receipt Send page.

Inter Instance Registration

This section describes the steps to register an instance of eOffice with another instance for facilitating the exchange of files between the two instances (Organizations/Ministries).

Important Points:

- ✓ This feature is available with the user assigned with 'ADMINISTRATOR' privileges only.
- ✓ Under Instance Registration Details, the Central Repository of eOffice Instances of Organizations/Ministries will be available for Inter-Instance Registration process.
(Note: This will display list of all eOffice Instance (excluding Locally Hosted Instances) available for Inter Instance Movement of File)

Sending the request for Inter Instance Registration

STEPS TO FOLLOW:

1. Under 'Settings' module, click on 'Inter-Instance Registration' and then 'Instance Registration Details'.

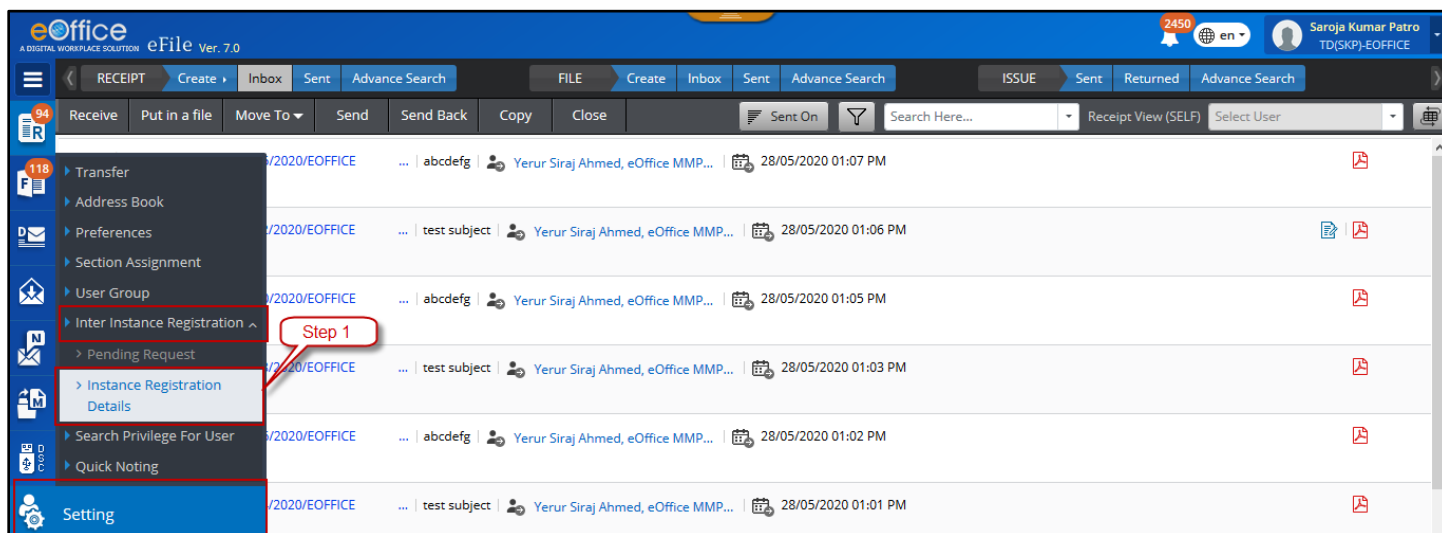

Figure 448

2. List of Central Repository of eOffice Instances of Organizations/Ministries will be available for Inter-Instance Registration process.

3. Click on Register () icon, against the respective organization/ministry name available for inter-instance registration.
4. Enter the mandatory* remarks in the pop-up box and click on 'OK'.
5. Request is sent to the requested instance for approval.

Note:

- The request for inter-instance registration will be approved by the administrator of the respective organization/ministry for which the request has been placed.

Accepting/Rejecting the request for Inter Instance Registration

STEPS TO FOLLOW:

1. Under 'Settings' module, click on 'Inter-Instance Registration' and then 'Pending Request'.

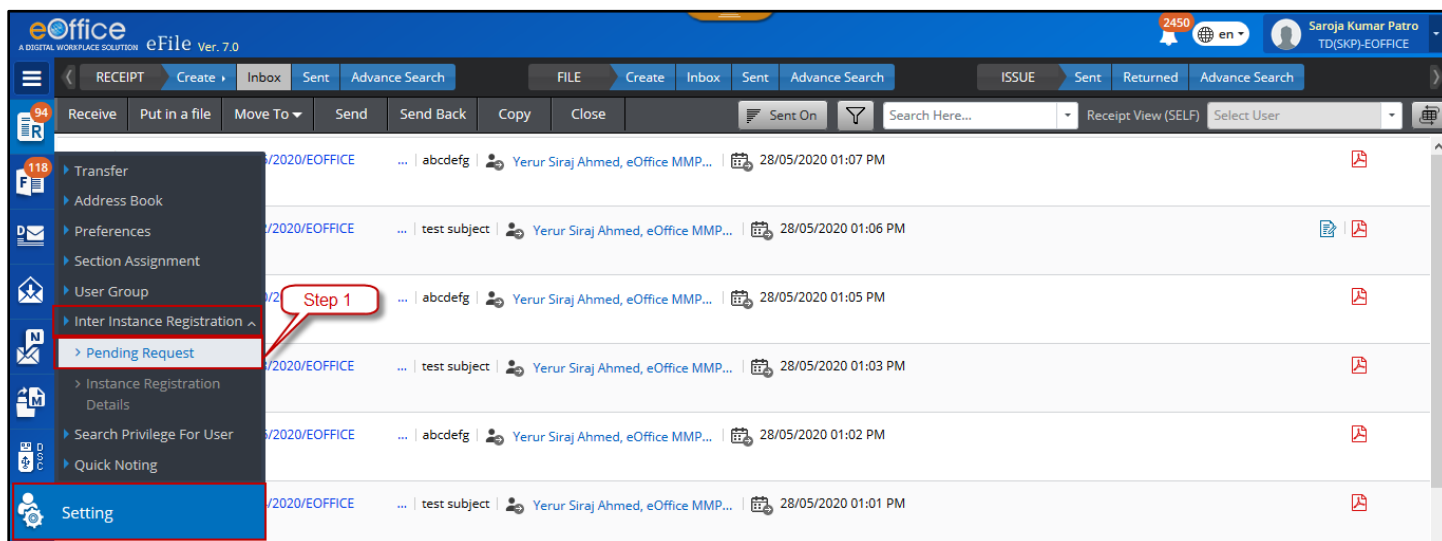

Figure 449

2. List of requests from various organizations/ministries is visible pending for action.
3. Click on Accept/Reject icon, against the respective organization/ministry name available for inter-instance registration.
4. Enter the mandatory* remarks in the pop-up box and click on 'OK'.

Cancelling the request for Inter Instance Registration

STEPS TO FOLLOW:

1. Under 'Settings' module, click on 'Inter-Instance Registration' and then 'Instance Registration Details'.
2. Click on 'Cancel' () icon, against the respective organization/ministry name.

Note:

- The cancel option is available for organization(s)/ministries for which the request for inter-instance registration has already been placed and with status pending for approval.

3. Enter the mandatory* remarks in the pop-up box and click on 'OK'.

De-registration of Instance

STEPS TO FOLLOW:

1. Under 'Settings' module, click on 'Inter-Instance Registration' and then 'Instance Registration Details'.
2. Click on 'De-register' () icon, against the respective organization/ministry name.

Note:

- The de-register option is available for organization(s)/ministries for which are already registered for inter-instance movement i.e. with status 'Approved' for inter instance movement.

3. Enter the mandatory* remarks in the pop-up box and click on 'OK'.

View History of Instance Registration

STEPS TO FOLLOW:

1. Under 'Settings' module, click on 'Inter-Instance Registration' and then 'Instance Registration Details'.
2. Click on 'View History' () icon, against the respective organization/ministry name.

Note:

- **View History** Icon should be available for all instances with any status except for a fresh request.
- In a pop-up box, the history of various actions performed on registration of the respective Instance will appear.

Search Privilege

Important Points:

- ✓ This feature is available with the user assigned with '**ADMINISTRATOR**' privileges only.

The use of search system is required to provide users with search results that lead to relevant information in their daily tasks. For example, a user might want to search whereabouts of a file initiated in his/her own section in order to take follow up on its status.

Whereas another user might want to check out the whereabouts of a file which was not in his/her channel of submission.

The question here is, should this be allowed. One might say that it may only be allowed to be searched upon since the dealing section of that particular file comes under his/her administration however this may not be the case every time. Hence defining the scope of search for complete organization is required.

The '**Search Privilege**' is the defining of the scope of search for '**Files**', '**Receipts**' and '**Issues**', and can be set differently for '**Physical**' and '**Electronic**' entities. There are eight types of scope of search and action on them available as mentioned below –

S. No.	Scope Name	Description
1.	Global	It refers to domain of users of entire Ministry/Organization i.e. users of all of the departments created within the eOffice instance.
2.	Department	It refers to the domain of users of the signed-in user's Department only.
3.	Section Hierarchy	It refers to the domain of users of the signed-in user's own office/section and section(s)/office(s) in its hierarchy.
4.	Section	It refers to the domain of users of the signed-in user's own office/section.
5.	Post Hierarchy	It refers to the individual signed-in user and the individuals in user's direct post hierarchy.
6.	Individual	It refers to the individual signed-in user only.
7.	Post Hierarchy And Section	It refers to the individual signed-in user, the individuals in user's direct post hierarchy and section/office.
8.	Post Hierarchy And Section Hierarchy	It refers to the individual signed-in user, the individuals in user's direct post hierarchy, users of own office/section and office(s)/section(s) in its hierarchy.

The scopes mentioned above can be set in two ways –

- **Search Scope** – It defines the scope of search of physical/electronic Files, Receipts and Issues.

- **Action Scope** – It defines the scope of action (for example PULL-UP) that can be taken on the files, receipts and issues from the search results.

Let us understand with different case scenarios –

Case Scenario I

Search Scope – Department

Action Scope – Section

Explanation: Under this case scenario, a user can search the Files/Receipts/Issues of users of the same department however can only pull-up those which are with the users of his/her own section.

Case Scenario II

Search Scope – Section Hierarchy

Action Scope – Post Hierarchy

Explanation: Under this case scenario, a user can search the Files/Receipts/Issues of the user's own office/section and section(s)/office(s) in its hierarchy. However, can only pull-up those which are with the users under his/her post's direct hierarchy.

These privileges can be defined in two ways but are not alternate to each other –

1. **For Instance** – This option is used to define the default search and the action scope for all of the users of the Ministry/Organization at once.
2. **User wise** – This option is used to exceptionally change the search and the action scope of specific user(s) from default values (as defined for the instance). For example, this may be required for particularly for a senior official in the administration to change action scope from section to department as discussed above in case scenario I, so that the person can search and pull-up a file from any individual of his/her department.

Setting Search Privilege For Instance

This section describes the steps to define '**Search Privilege**' for all users of a Ministry/Organization (i.e. for complete Instance).

Important Points:

- ✓ This feature is available with the user assigned with '**ADMINISTRATOR**' privileges only.

STEPS TO FOLLOW:

1. Under '**Settings** module, click on **Search Privilege for Instance**.
2. Select Search Scope and Action Scope for Physical and Electronic Records (Files/Receipts/Dispatch).
3. Click **Save** Button.

Note:

- Selected Search Scope and Action Scope should be applied to complete eOffice Instance.
- Search Privilege History should be maintained for all changes made in search/action scope.

Setting Search Privilege for User

This section describes the steps to define ‘Search Privilege’ for a specific user.

STEPS TO FOLLOW:

- Under Settings module, click on Search Privilege for User.

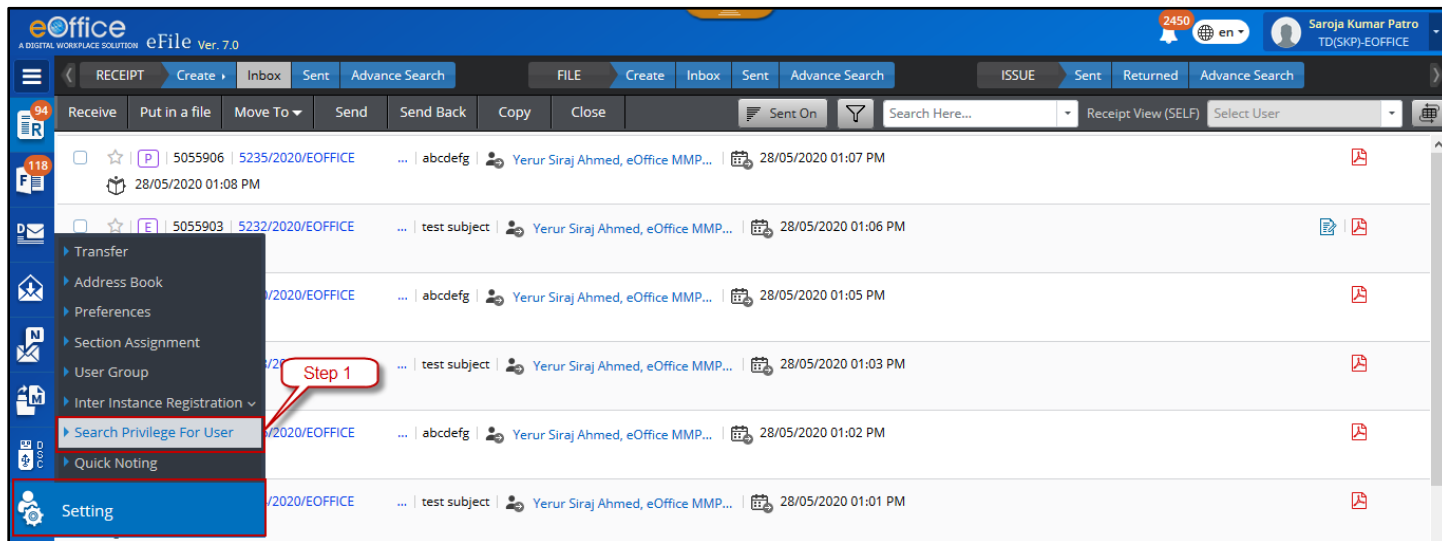

Figure 450

- Click **All Users** tab.
- Search the user using input search parameters (*User's Department & Section name and User's name*). The user's current search and action scopes are visible in search results.
- Click on User's Name to open View/Edit Privilege page.
- Select 'Search Scope' and 'Action Scope' for 'Physical' and 'Electronic' records respectively. (*Refer to table above for detailed explanation on scopes*)
- Click **Add New Section**.
- In the pop-up box, select the '**Department**' and its 'Section(s)' name required to be added under the scope and click on '**OK**'.
- Click **Save Button**.

Note:

- Step 6 and 7 are optional in case the user wishes to add an out of scope section(s)/office(s) under the search scope of the user.

Adding Section/Office under current Search Scope

This section describes the steps to add an out of scope section(s)/office(s) under the search scope of the user.

STEPS TO FOLLOW:

1. Under **'Settings'** module, click on **'Search Privilege for User'**.
2. Click on **'All Users'** tab.
3. Search the user using input search parameters (User's Department & Section name and User's name). The user's current search and action scopes are visible in search results.
4. Click on User's Name to open View/Edit Privilege page.
5. Click on **'Add New Section'**.
6. In the pop-up box, select the 'Department' and its 'Section(s)' name required to be added under the scope. Click on **OK** to add.
7. Click **Save** Button.

The record for such privileged users is maintained under 'Privileged Users' tab. It shows the list of users to whom search privilege has been assigned individually and the respective search and action scopes assigned.

Viewing User Search Privilege History

This section describes the steps to check the history of 'Search Privileges' set for the user.

STEPS TO FOLLOW:

1. Under **'Settings'** module, click on **'Search Privilege for User'**.
2. Click on **'Privileged Users'** tab.
3. Search the user using input search parameters (User's Department & Section name and User's name). The user's current search and action scopes are visible in search results.
4. Click on **'History'** icon under actions to check the history of search privileges assigned in the pop-up box.

Removing User Search Privilege

This section describes the steps to remove the user's 'Search Privileges' set previously.

STEPS TO FOLLOW:

1. Under **'Settings'** module, click on **'Search Privilege for User'**.
2. Click on **'Privileged Users'** tab.

3. Search the user using input search parameters (User’s Department & Section name and User’s name). The user’s current search and action scopes are visible in search results.
4. Click on ‘**Remove**’ icon under actions to delete the search privileges previously assigned.

Note:

- Removing User’s search privileges will set them back to default search privilege set for the complete Ministry/Organization (i.e. Search Privilege set for Instance).

Quick Noting

The quick notes are the most commonly used phrases while preparing notes in note sheet. These quick notes are available which when chosen are populated at the position of the cursor in the note. They are available in two ways –

1. **Standard** – List of quick notings provided as a standard list to the end-users
2. **User Defined** – Users can prepare their own list of quick notings

This section describes the steps to create user defined list of quick notings.

STEPS TO FOLLOW:

1. Under ‘**Settings**’ module, click on ‘**Quick Noting**’.

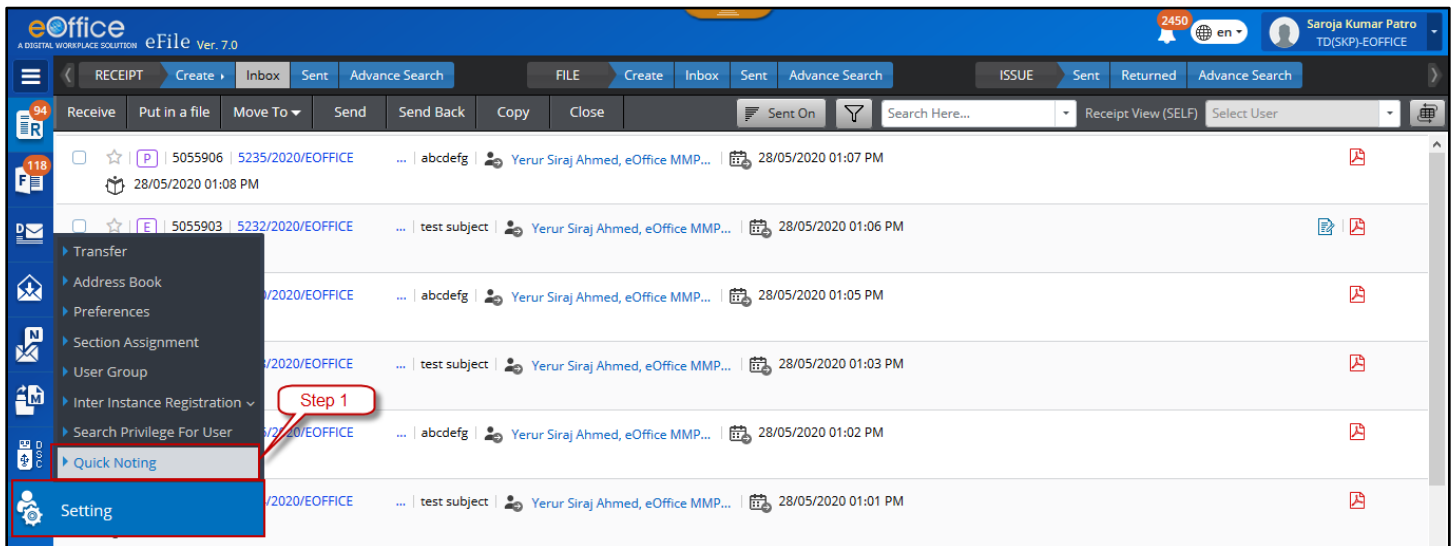

Figure 451

2. Click on ‘**Add Quick Noting**’ at the bottom right corner of the screen.

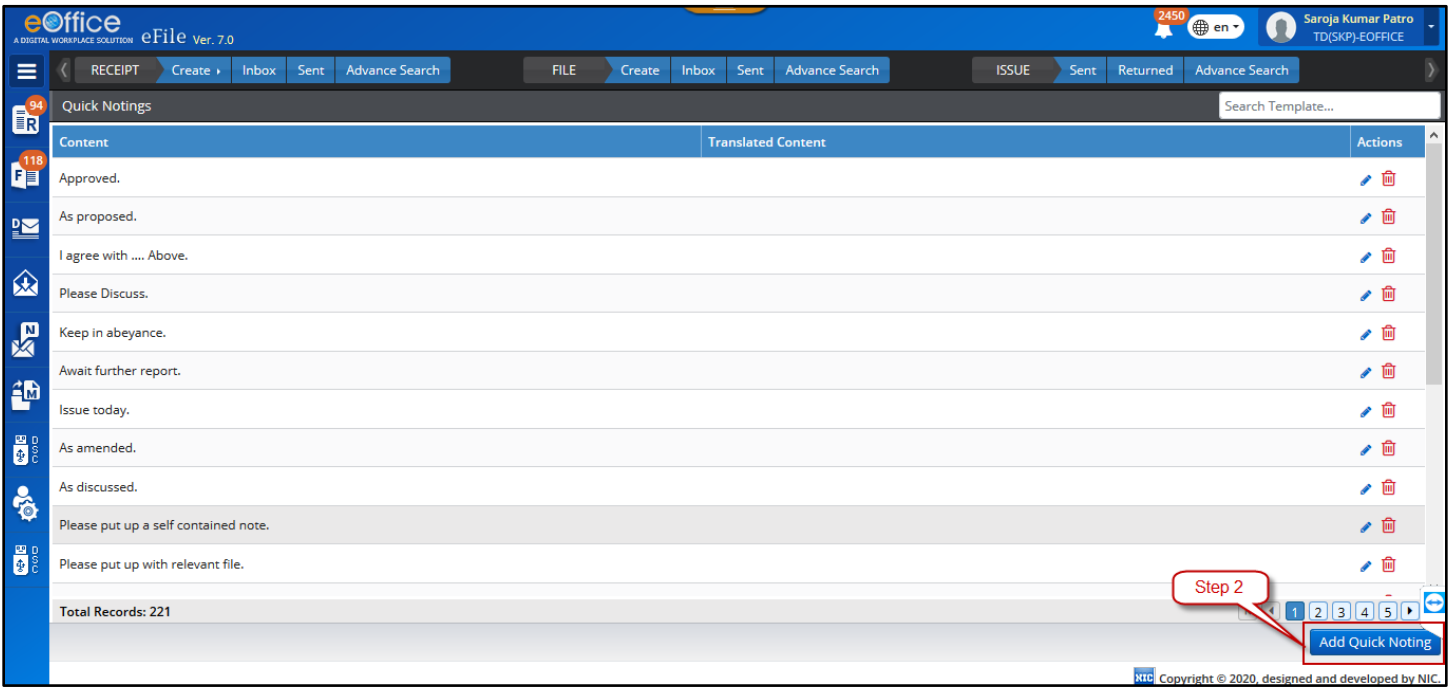

Figure 452

3. In the pop-up box, select ‘Language’ for Quick Noting.

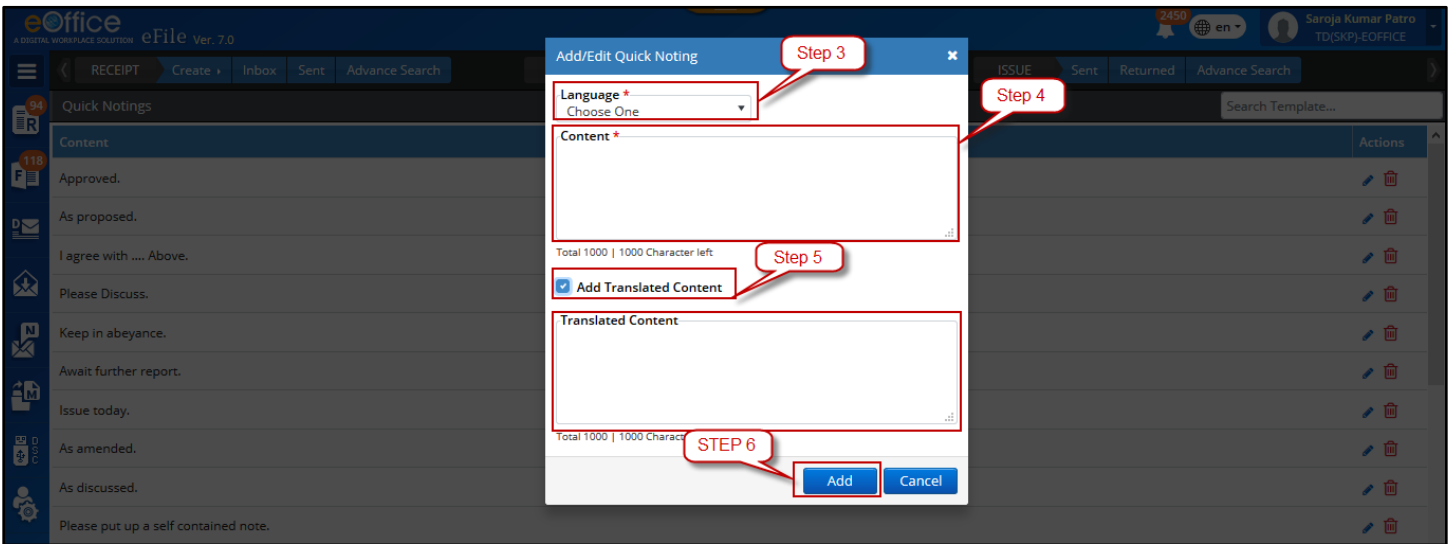

Figure 453

4. Enter the mandatory*‘Content’ (quick note).
5. Check ‘Add Translated Content’ checkbox (if required) and enter the Translated Content.
6. Click ‘ADD’ to add user defined Quick Noting to the list.

Annexure-I

Guidelines for Scanning Document

The objective of scanning guidelines is to scan and bring the physical daks/letters and other documents into the electronic system in the least possible size, so as to facilitate quick and easy retrieval of eFiles from the server/system.

For Physical DAK or Inward Correspondence –

Scan the whole DAK/inward correspondence as single pdf only (preferably as searchable pdf). The size should not exceed 20MB.

While Migration of physical files –

Scan all the required files in following manner –

1.	<p><u>Correspondence:</u> The Receipts, References and Issues on the correspondence side may be scanned as single PDF document keeping check on the max size as 20 MB. If pages are more and size exceeds 20MB then more than one PDF should be created.</p>
1.	<p><u>Noting:</u> Scan all the pages of the Noting as one single PDF document.</p>

For scanning of various document types, the following colour & DPI are suggested:

<i>Sl. No.</i>	<i>Document type/ Condition</i>	<i>Color & DPI</i>	<i>Output Format</i>
1	Regular/normal/good	B/W-100 dpi	PDF
2	Damaged/tarnished/clouded	B/W- increase DPI as per legibility / visibility	PDF
3	Seriously damaged/tarnished/clouded	B/W- increase DPI as per legibility / visibility	PDF
4	Coloured Photographs/text	Grayscale	PDF

**eOffice Project Divison
National Informatics Centre**

Ministry of Electronics and Information Technology
A-Block, CGO Complex, Lodhi Road, New Delhi - 110003 India